

## SINGAPORE ACCIDENT STATEMENT

### IMPORTANT NOTICE

1. Please report correctly the details of the accident to speed up the claims process.
2. This Form must be completed by the Policyholder and/or the Actual Driver
3. Information provided must be as truthful and accurate as possible. Any wilful misrepresentation or withholding of material facts may allow insurance companies to repudiate policy liability.
4. The issue and acceptance of this Form by insurance companies is not an admission of policy liability on the part of the insurance companies.
5. **Any false reporting may be referred to the Police for investigation.**
6. This report will be forwarded by the insurers of the GIA Records Management Centre established by the General Insurance Association of Singapore (GIA) for archiving and that copies of this report will, for a fee, be made available upon application by interested parties.
7. By the lodgement of this report to the insurers, you hereby consent to the archiving of this report at the centre and to copies of the report being made available aforesaid.

### ACCIDENT STATEMENT

Date of Submission .....	08/11/2022 09:58 (SGT)
Reported by .....	Both
Date of Accident .....	04/11/2022 18:30 (SGT)
Exact Location of Accident .....	Near 429 Bukit Timah Rd, Singapore
Additional Location Information .....	WHITLEY ROAD TOWARDS ORCHARD ROAD AFTER BUKIT TIMAH ROAD
Country/State of Loss .....	Singapore

### DETAILS OF OWN VEHICLE

Vehicle Registration Number .....	SLZ6990Z
-----------------------------------	----------

#### INSURED/POLICYHOLDER

Is company? .....	No
Name Of Registered Owner .....	PAN YUN FEN JESSICA
NRIC No .....	S8320694B
Email Address .....	JESSPAN@NUS.EDU.SG
Mobile Phone No .....	(Phone) +65-91888256
Alternative Phone No .....	-

#### VEHICLE PARTICULARS

Manufacturer .....	Mazda
Model .....	Cx-9
Variant .....	-
Exact purpose for which vehicle was being used at time of accident .....	Private use
Are you claiming under your own insurance policy for repair to your vehicle? .....	No - Reporting only
Vehicle Category .....	Private car
Transmission .....	Auto
CC .....	2488

#### INSURANCE COMPANY

Name of Insurance Company .....	Allianz Insurance Singapore Pte. Ltd.
Policy Number / Cover Note Number .....	SP2001904802-01

#### DRIVER

Name of Driver .....	PAN YUN FEN JESSICA
NRIC No .....	S8320694B
Date Of Birth .....	13/07/1983

Occupation .....	Indoor
Date Of Driving Pass .....	21/05/2010
Driving experience .....	12 YEARS AND 6 MONTHS
Gender .....	Female
Mobile Number .....	(Phone) +65-91888256
Alt. Phone Number .....	-
Email Address .....	JESSPAN@NUS.EDU.SG
Address .....	142, LORONG KISMIS
Address complement .....	-
Postcode .....	598067
Is the driver the policyholder? .....	Yes
If No, Relationship of the Driver with the Insured .....	-
Does Driver Own Other Vehicles? .....	No
Vehicle Registration Number of Other Vehicle Owned by Driver .....	-
Insurance Company of Other Vehicle Owned by Driver .....	-

#### GENERAL INFORMATION OF THE ACCIDENT

Type of Accident .....	Side Swipe
Weather Conditions .....	Clear
Road Surface .....	Dry

#### OTHER INFORMATION

Was any foreign vehicle involved in the accident? .....	No
Number of vehicles involved in the accident .....	2
Was anybody injured in the Accident? .....	No
Was any injured conveyed to hospital by ambulance? .....	-
Was any other vehicle or property damaged? .....	Yes
Number of Passengers (Including Driver) .....	1
Has the driver been approached by unknown person(s) soliciting/offering accident claims assistance? .....	No
Translator's name .....	-
Translator's ID .....	-
Translator's phone number .....	-
Translator's email .....	-
Original language used in the statement .....	-

#### DETAILS OF POLICE ACTION

Was the accident reported to the police? .....	No
Was notice of intended Prosecution given? .....	No
If yes, against whom? .....	-

#### CIRCUMSTANCES OF ACCIDENT

#### REFER TO SUMMARY AND SKETCH PLAN

#### ATTACHMENT(S)

Are accident photos available for attachment? .....	Yes
Was there any video captured by Car Camera? .....	Yes
Reasons for not uploading a video of the accident .....	MAY REQUEST FROM OWNER

#### DETAILS OF OTHER VEHICLE PROPERTY 1

Vehicle Registration Number .....	SLV6236P
Vehicle Manufacturer .....	-
Vehicle Model .....	-
Vehicle Variant .....	-
Vehicle Colour .....	-
Vehicle Category .....	Private car

Name of Driver ..... -  
Contact Number ..... -  
Address ..... -  
Address complement ..... -  
Postcode ..... -  
Insurance Company Name ..... -  
Nature Of Damage ..... -  
Details of property damaged in accident ..... -  
No. Of Passenger (Including Driver) ..... -

**SKETCH PLAN****IMPORTANT NOTICE**

1. Please report correctly the details of the accident to speed up the claims process.
2. This Form must be completed by the Policyholder and/or the Actual Driver.
3. Information provided must be as truthful and accurate as possible. Any wilful misrepresentation or withholding of material facts may allow insurance companies to repudiate policy liability.
4. The issue and acceptance of this Form by insurance companies is not an admission of policy liability on the part of the insurance companies.
5. **Any false reporting may be referred to the Traffic Police Department for investigation.**
6. This report will be forwarded by the insurers to the GIA Records Management Centre established by the General Insurance Association of Singapore (GIA) for archiving and that copies of this report will for a fee be made available upon application by interested parties.
7. By the lodgement of this report to the insurers, you hereby consent to the archiving of this report at the centre and to copies of the report being made available aforesaid.

**8. Consent under the Personal Data Protection Act (PDPA)**

I understand, acknowledge, agree and consent that:

- (a) My insurer, my workshop and the General Insurance Association of Singapore ("GIA") may/are permitted to collect, use, disclose and/or process my personal data/personal information set out in this [form] and any other personal information provided by me or possessed by my insurer (collectively the "Personal Information") and disclose and transfer such Personal Information to all insurer(s) who have insured vehicle(s) involved in this accident (all insurer(s) who have insured vehicle(s) involved in this accident shall be collectively referred to as the "Insurers"), the Insurers' lawyers/law firms, the Monetary Authority of Singapore and any relevant government agency/authority (such as the police), for the purpose(s) of:
- (i) processing, handling and/or dealing with my claims including the settlement of the claims and any necessary investigations relating to the claims;
  - (ii) investigating the accident and/or my claims;
  - (iii) carrying out and/or dealing with my instructions or responding to any enquiries by me;
  - (iv) administering my claims (including the mailing of correspondence, statements, invoices, reports or notices to me, which could involve disclosure of certain personal data about me to bring about delivery of the same as well as on the external cover of envelopes/mail packages); and/or
  - (v) complying with applicable law in administering, processing, handling and/or dealing with my claims.
- (collectively the "Purposes")
- (b) all insurer(s) who have insured vehicle(s) involved in this accident and the Insurers' lawyers/law firms, may/are permitted to collect, use, disclose and/or process my Personal Information for one or more of the above Purposes; and
- (c) my Personal Information may/can be disclosed by any of the Insurers and/or GIA to their third-party service providers or agents (including their lawyers/law firms), which may be sited outside of Singapore, for one or more of the above Purposes.

*[Signature]* 07/11/2023  
 Policyholder's Signature / Date & Time  
 5:56pm

Driver's Signature (if driver is not the policyholder) / Date & Time

*[Stamp: WAH HONG MO...]*  
*[Signature: SUZANA BTE EDROS]*  
 Witnessed by Reporting Centre Personnel  
 (Name as in NRIC/ID card)

Sketch Plan

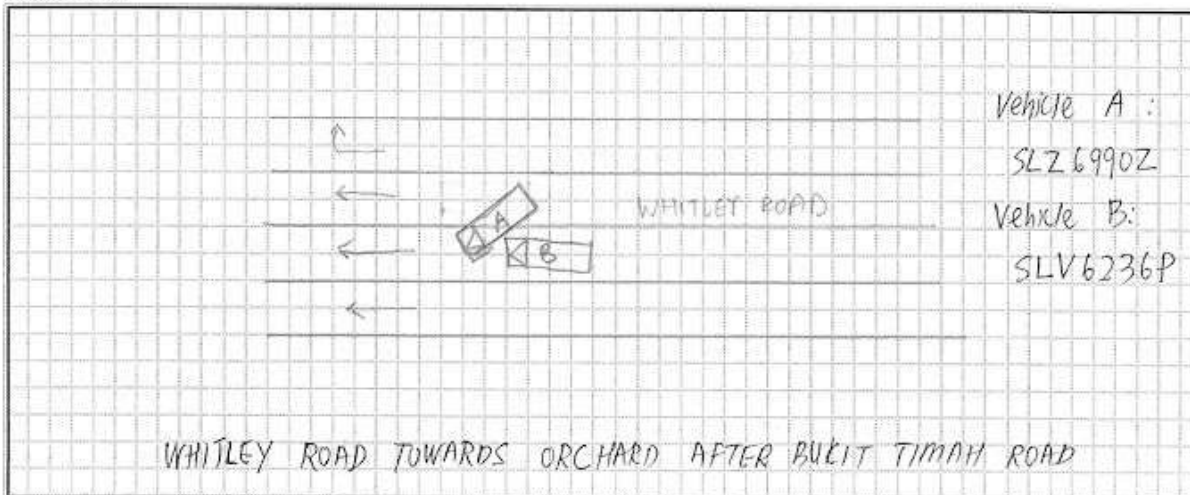

Describe Circumstance of the Accident

On 4 Nov 2022 (Friday) at about 6:30pm, I was driving my vehicle (SLV 6990Z) along ~~Sekela~~ <sup>Whitley</sup> Road when I got into an accident with another vehicle, SLV 6236P. (just off bukit timah road, toward orchard road)

I was making a lane change to the ~~left~~ <sup>middle</sup> lane and had my signal on for about 15s before proceeding to make the lane change when there was a break in the traffic flow. However, as I was changing lanes, a car (SLV 6236P) appeared at my side and ~~the~~ both cars made contact. My left side doors were both scratched while the other car's front right bumper and front light were damaged. Although I drove in the lane of the other car, ~~the~~ <sup>my</sup> sense is that the other car had increased his speed, ~~the~~ hence while the car was not in my line of sight as I made the lane change, it appeared in my blind spot as I was completing the lane change.

Declaration

I/We declare the foregoing particulars are true in every respect.

  
Policyholder's Signature / Date & Time  
07/Nov/2023  
5:36pm

Driver's Signature (if driver is not the policyholder) / Date & Time



SUZANA BTE EDROS  
Witnessed by Reporting Centre Personnel  
(Name as in NRIC/ID card)











## CERTIFICATE OF INSURANCE

ROAD TRANSPORT ACT 1987 (MALAYSIA);  
 MOTOR VEHICLES (THIRD-PARTY RISKS) RULES 1959 (FEDERATION OF MALAYSIA);  
 MOTOR VEHICLES (THIRD-PARTY RISKS AND COMPENSATION) ACT (CAP 189 OF THE REVISED EDITION) (REPUBLIC OF SINGAPORE);  
 MOTOR VEHICLES (THIRD-PARTY RISKS AND COMPENSATION) RULES 1996 (REPUBLIC OF SINGAPORE);  
 MOTOR VEHICLES (THIRD-PARTY RISKS AND COMPENSATION) RULES 1960  
 OR ANY AMENDMENT, ACT OR ACTS PASSED IN SUBSTITUTION THEREOF

Certificate Number	SP2001904802-01
Date of Issue	2022-05-31
Coverage	Comprehensive
Policyholder	YUN FEN JESSICA PAN
Period of Insurance	24 May 2022 to 23 May 2023(both dates inclusive)
Registration No.	SLZ6990Z
Chassis number of Vehicle	JM6TC2WLAK0311885

### Persons or Classes of Persons Entitled to Drive\*:

- (a) The Policyholder  
 (b) Any other person who is driving on the Policyholder's order or with his/her permission

*\*Provided that the person driving is permitted in accordance with the licensing or other laws or regulation to drive the Motor Vehicle or has been permitted and is not disqualified by order of Court of Law or by reason of any enactment or regulations in that behalf from driving the Motor Vehicle. And provided further that the Motor Vehicle is registered under the Road Traffic Act has not been cancelled at the time of accident loss or damage.*

### Limitation as to Use\*:

Used only for social, domestic and pleasure purposes and for the Policyholder's business.

### The Policy does not cover:

- (a) use for hire or reward  
 (b) use for racing, pace-making, reliability trials or speed testing  
 (c) use for the carriage of goods (other than samples) in connection with any trade or business  
 (d) use for any purposes in connection with the Motor Trade

*\*Limitation rendered inoperative by Section 3 of Motor Vehicles (Third-Party Risks and Compensation) Act (Chapter 189) and Section 91 of the Road Transport Act, 1987 (Malaysia); and not to be included under these headings*

I/WE HEREBY CERTIFY that the Policy to which this Certificate relates is issued in accordance with the provisions of the Motor Vehicles (Third-Party Risks and Compensation) Act (Chapter 189) and Part IV of the Road Transport Act, 1987 (Malaysia) or Amendment, Act or Acts passed in substitution thereof.

31 May 2022  
 Issued Date

  
 Hicham Raissi  
 Chief Executive Officer  
 Allianz Insurance Singapore Pte. Ltd.

Intermediary Code : 0000059 FINEXIS ADVISORY PTE LTD

Excess	: Own Damage	SGD	600.00
	: Windscreen Damage:	SGD	100.00

Allianz Insurance Singapore Pte. Ltd. | UEN 201903913G  
 79 Robinson Road #09-01 Singapore 068897 | Tel: +65-6714 3369 | Website: www.allianz.sg