



LKK Auto Consultants Pte Ltd

51 Ubi Ave 1 #01-25 Paya Ubi Industrial Park, Singapore 408933

TEL: 6256 3561 FAX: 6256 4315

Reg. No: 199607198R GST Reg. No. 19-9607198-R

TAX INVOICE

EQ INSURANCE COMPANY LTD

5 MAXWELL ROAD
#17-00 TOWER BLOCK
MND COMPLEX
SINGAPORE 069110

INV No. AC2207974

INV Date 28/12/2022

Reference CS/EQI22011288/Uqy3m4

Code EQI

PROFESSIONAL SERVICE FEE

Vehicle No. SMY 405E

Insured Veh. GBH 704L

Claim No. DM22HO01928

Policy No.

Accident Date 08/11/2022

Inspection Date 10/11/2022

Description	Total
Survey Inspection	300.00
Resurvey Inspection	
Digital Photographs	
Transportation	
Subtotal	300.00
GST (7%)	21.00
Grand Total	321.00

We shall be glad if you could forward the payment at your early convenience.

Cheque should be crossed and made payable to **'LKK Auto Consultants Pte Ltd'**

LKK Auto Consultants Pte Ltd

SML



LKK Auto Consultants Pte Ltd

51 Ubi Ave 1 #01-25 Paya Ubi Industrial Park, Singapore 408933

TEL: 6256 3561 FAX: 6256 4315

Reg. No: 199607198R GST Reg. No. 19-9607198-R

Affiliated to Federation Internationale Des Experts En Automobile				
EQ INSURANCE COMPANY LTD 5 MAXWELL ROAD #17-00 TOWER BLOCK MND COMPLEXSINGAPORE 069110			Ref: CS/EQI22011288/Uqy3m4 Date: 28/12/2022 Code: EQI	
1. Policy Particulars :- THIRD PARTY CLAIM				
Insured Veh.	GBH 704L	Veh. Inspected	SMY 405E	
Policy No.		Coverage (\$)	0.00	
Claim No.	DM22HO01928	Excess (\$)	0.00	
Assign From	JOSEPHINE WONG	Assign Date	10/11/2022	
2. Vehicle Particulars & Condition				
Make & Model	NISSAN SERENA HIGHWAY STAR (A)	c.c	1198	
Engine No.	HIDDEN	Year of Reg.	2021	
Chassis No.	JN1EBAC27Z0000870	Colour	ORANGE	
Odometer	32327 KM	Steering	IN ORDER	
Brakes	IN ORDER	Modification	SPORTS RIM	
General	GOOD			
3. Conditions of Tyres				
	Size	Make	Balance	
R/H Front Tyre	195/60 R16	DUNLOP	8 mm	
L/H Front Tyre	195/60 R16	DUNLOP	8 mm	
R/H Rear Tyre	195/60 R16	DUNLOP	8 mm	
L/H Rear Tyre	195/60 R16	DUNLOP	8 mm	
4. Description of Damages				
	THE VEHICLE SUSTAINED DAMAGES AT THE REAR PORTION AND REAR WINDSCREEN SHATTERED. DAMAGES SEE DETAILS.			
5. General Information				
Accident Date	08/11/2022	Inspection Date	10/11/2022	
Survey held at	AUTOLUTION INDUSTRIAL PTE LTD 19 UBI ROAD 4 SINGAPORE 408623			
5a. Remarks				
	A)THE INSPECTION WAS CONDUCTED ON A"WITHOUT PREJUDICE" BASIS. B)IN ACCORDANCE TO YOUR INSTRUCTIONS, WE HAVE NOT AUTHORISED REPAIRS.			
5b. Estimate Days of Repair				
	ESTIMATED NORMAL PERIOD FOR REPAIR:		10 Working Days	



LKK Auto Consultants Pte Ltd

51 Ubi Ave 1 #01-25 Paya Ubi Industrial Park, Singapore 408933

TEL: 6256 3561 FAX: 6256 4315

Reg. No: 199607198R GST Reg. No. 19-9607198-R

Page No.:1 of 3

ADJUSTMENT ON REPAIR COST FOR VEHICLE NO. SMY 405E

Qty	Description of Parts	Condition	Estimate By Workshop (\$)	Our Adjusted (\$)
	<u>REPLACEMENT OF PARTS</u>			
1	REAR COMB LAMP LH (N)	CRACKED	605.10	605.10
1	REAR COMB LAMP RH (N)	CRACKED	605.10	605.10
1	TAIL GATE DOOR UPPER FINISHER (N)	NOT NECESSARY	208.30	-
1	TAIL GATE BACK DOOR INNER FINISHER (N)	CRACKED	321.60	321.60
1	REAR W/SCREEN DOOR TOP PLATE (N)	CRACKED	202.40	202.40
1	TAIL GATE MLDG-SERENA (N)	CRACKED	860.70	860.70
1	REAR W/SCREEN DOOR LOCK (N)	BENT	215.60	215.60
1	STRIKER-TAIL GATE (N)	NOT NECESSARY	37.60	-
1	TAIL GATE LOCK (N)	BENT	215.60	215.60
1	REAR W/SCREEN PANEL CHROME MLDG (N)	CRACKED	860.70	860.70
1	REAR WINDSCREEN GLASS (N)	SHATTERED	4,334.00	4,334.00
1	EMBLEM REAR E-POWER (N)	NECESSARY	101.90	101.90
1	EMBLEM-REAR HIGHWAY STAR (N)	NECESSARY	54.90	54.90
1	REAR NISSAN EMBLEM (N)	NECESSARY	86.20	86.20
1	BACK W/SCREEN DOOR W/STRIP (N)	NECESSARY	153.10	153.10
1	TAIL GATE BACK DOOR W/STRIP (N)	TWISTED	114.90	114.90
1	TAIL GATE BACK DOOR (N)	DENTED	1,880.40	1,880.40
1	WIRE HARNESS REVERSE SENSOR (N)	NOT NECESSARY	210.10	-
1	TRUNK CARPET BOARD (N)	WARPED	570.00	570.00
1	BOX-LUGGAGE TRUNK (N)	NOT NECESSARY	302.00	-
1	TRUNK TOP PLATE (N)	DISTORTED	56.50	56.50
1	REAR FLOOR PANEL (N)	TO REPAIR SEE LABOUR	499.40	-
1	REAR END PANEL OUTER (N)	BADLY DENTED	232.40	232.40
1	REAR SIGHT SHIELD LH (N)	DEFORMED	416.00	416.00
1	REAR SIGHT SHIELD RH (N)	NOT NECESSARY	416.00	-
1	REAR BUMPER LOWER MLDG LH-BLACK (N)	CUT	388.80	388.80
1	REAR BUMPER LOWER MLDG RH-BLACK (N)	CUT	388.80	388.80
1	REAR BUMPER SIDE STIFFNER LH (N)	NECESSARY	35.10	35.10
1	REAR BUMPER SIDE RETAINER LH (N)	NECESSARY	28.10	28.10
1	REAR BUMPER SIDE BRKT LH (N)	NECESSARY	35.10	35.10

Report Ref No. CS/EQI22011288/Uqy3m4



LKK Auto Consultants Pte Ltd

51 Ubi Ave 1 #01-25 Paya Ubi Industrial Park, Singapore 408933

TEL: 6256 3561 FAX: 6256 4315

Reg. No: 199607198R GST Reg. No. 19-9607198-R

Page No.:2 of 3

Qty	Description of Parts	Condition	Estimate By Workshop (\$)	Our Adjusted (\$)
10	CLIP REAR BUMPER @ \$1.40 EACH (N)	NECESSARY	14.00	14.00
1	REAR BUMPER FASCIA (N)	DENTED	1,527.10	1,527.10
1	RH REAR FENDER INNER FINISHER (N) (ADDITIONAL)	DEFORMED	688.80	688.80
	LESS 20% DISCOUNT		-3,333.26	-2,998.58
			13,333.04	11,994.32
	<u>SPECIAL NETT ITEMS</u>			
1	SUNDRIES (SN)	NOT NECESSARY	50.00	-
1	REAR LICENCE PLATE (SN)	BENT	60.00	60.00
1	REAR END PANEL INNER (SN)	BADLY DENTED	261.90	261.90
2	REVERSE SENSOR HOLDER @ \$78.30 EACH (SN)	NECESSARY	156.60	156.60
2	REVERSE SENSOR @ \$250.40 EACH (SN)	SHORTED	500.80	500.80
1	REAR CORNER SENSOR HOLDER LH (SN)	NECESSARY	103.90	103.90
1	REAR CORNER SENSOR HOLDER RH (SN)	NECESSARY	103.90	103.90
2	REAR BUMPER CORNER SENSOR @ \$250.40 EACH (SN)	N/S NOT NECESSARY/ O/S SHORTED	500.80	250.40
1	REAR WINDSCREEN SOLAR FILM (SN)	NECESSARY	150.00	150.00
1	FRONT AND REAR IN-VEHICLE CAMERA (SN) (ADDITIONAL)	MISSING	357.00	357.00
			2,244.90	1,944.50
	<u>LABOUR</u>			
	LABOR CHARGES TO PULL REAR CHASSIS, REPAIR LH REAR FENDER, RENEW TRUNK FLOOR, REAR PANEL, TAIL GATE BACK DOOR AND REAR BUMPER. INCLUSIVE OF THE REPAIR OF REAR FLOOR PANEL.		4,000.00	2,730.00
	CHARGES TO SPRAY PAINTING SAME.		1,500.00	1,250.00
	RENEW REAR WINDSCREEN GLASS, INCLUDING R/I REVERSE CAMERA WIRING, RESET AND FUNCTION TEST.		245.00	245.00
	REMOVE AND INSTALL TAIL GATE BACK DOOR MECHANISM.		80.00	80.00
	APPLY SEALANT TO TAIL GATE BACK DOOR.		100.00	100.00
	PERFORM RUST PROOFING TO REAR PANEL.		240.00	120.00
	REMOVE AND INSTALL REVERSE SENSOR AND RENEW SENSOR BRACKET HOLDER.		110.00	110.00
	REMOVE AND INSTALL EXHAUST MUFFLER.	NOT NECESSARY	150.00	-

Report Ref No. CS/EQI22011288/Uqy3m4



LKK Auto Consultants Pte Ltd

51 Ubi Ave 1 #01-25 Paya Ubi Industrial Park, Singapore 408933

TEL: 6256 3561 FAX: 6256 4315

Reg. No: 199607198R GST Reg. No. 19-9607198-R

Page No.:3 of 3

Qty	Description of Parts	Condition	Estimate By Workshop (\$)	Our Adjusted (\$)
	REMOVE AND INSTALL BOTH REAR SEAT AND BOTH REAR INTERIOR FINISHER.	NOT NECESSARY	200.00	-
	REMOVE AND INSTALL LH REAR AIR COND EVAPORATOR AND BLOWER AND REFILL FREON GAS.	NOT NECESSARY	120.00	-
	REMOVE AND INSTALL REVERSE SNESOR WIRING HARNESS AND RENEW IF NEC.	NOT NECESSARY	180.00	-
	SUPPLY REAR LICENCE PLATE. (NPA)	NOT NECESSARY	-	-
	REMOVE AND INSTALL FUEL TANK.	NOT NECESSARY	180.00	-
			7,105.00	4,635.00
GRAND TOTAL			22,682.94	18,573.82
RECOMMENDED COST OF REPAIRS				18,573.82

Report Ref No. CS/EQI22011288/Uqy3m4

CHUA KANG SENG

Licensed Appraiser

DISCLAIMER OF LIABILITY TO THIRD PARTIES:- This Report is made solely for the use and benefit of the Client named on the front page of this Report.

No liability of responsibility whatsoever, in contract or tort, is accepted to any third party who may rely on the Report wholly or in part. Any third party acting or relying on this Report, in whole or in part, does so at his or her own risk.



Autolution Industrial Pte Ltd

Tan Chong Motor Sales Pte Ltd's Authorized Dealer
10 Ubi Road 4
Singapore 408625
Tel (65) 64909606 - 67038680
Fax (65) 68467483
Business Reg. No: 1953008713

21-12-2022

INS/SC/H/0499/22

EQ Insurance Company Limited
5 Maxwell Road, #17-00 Tower Block
MND Complex, S'pore 069110

Attn : Motor Claim Manager
Claim Dept

Dear Sir

SUPPLEMENTARY CLAIM

REGN. NO. : SMY405E

POLICY NO:

Further to our claim INS/IC/H/0434/22 we are submitting a supplementary claim for the below mentioned labor and part for the above mentioned case.

Labour charges

1 To supply and renew front and rear in-vehicle camera. \$ 357.00

MIS ✓

Replacement of Damaged Items

1 RH rear fender inner finisher.

\$ 688.80 Nett

Repaired ✓

We trust the above supplementary claim will meet with your kind approval and we will forward to you the final repair bill together with the satisfaction note on completion repairs.

Yours faithfully

AUTOLUTION INDUSTRIAL PTE LTD

Hamzah Sa'ad

Insurance Claim Dept

Cc: Surveyor-Mr. Marcus (LKK Auto Consultant)



SINGAPORE ACCIDENT STATEMENT

IMPORTANT NOTICE

1. Please report correctly the details of the accident to speed up the claims process.
2. This Form must be completed by the Policyholder and/or the Actual Driver
3. Information provided must be as truthful and accurate as possible. Any wilful misrepresentation or withholding of material facts may allow insurance companies to repudiate policy liability.
4. The issue and acceptance of this Form by insurance companies is not an admission of policy liability on the part of the insurance companies.
5. **Any false reporting may be referred to the Police for investigation.**
6. This report will be forwarded by the insurers of the GIA Records Management Centre established by the General Insurance Association of Singapore (GIA) for archiving and that copies of this report will, for a fee, be made available upon application by interested parties.
7. By the lodgement of this report to the insurers, you hereby consent to the archiving of this report at the centre and to copies of the report being made available aforesaid.

ACCIDENT STATEMENT

Date of Submission 09/11/2022 10:47 (SGT)
Reported by Both
Date of Accident 08/11/2022 20:23 (SGT)
Exact Location of Accident Near Yishun Ave 2, Singapore
Additional Location Information Yishun Avenue 2 junction of Yishun Avenue 1 toward SLE
Country/State of Loss Singapore

DETAILS OF OWN VEHICLE

Vehicle Registration Number SMY405E

INSURED/POLICYHOLDER

Is company? No
Name Of Registered Owner Peter Chim Wei Foong
NRIC No SXXXX616G
Email Address peter_chim@yosun.com.sg
Mobile Phone No (Phone) +65-97513505
Alternative Phone No -

VEHICLE PARTICULARS

Manufacturer Nissan
Model Serena
Variant E-Power
Exact purpose for which vehicle was being used at time of accident Private use
Are you claiming under your own insurance policy for repair to your vehicle? No - Claiming third party
Vehicle Category Private car
Transmission Auto
CC 1198

INSURANCE COMPANY

Name of Insurance Company Income Insurance Limited
Policy Number / Cover Note Number 5125378560

DRIVER

Name of Driver Peter Chim Wei Foong
NRIC No SXXXX616G
Date Of Birth 03/11/1968
Occupation Indoor

Date Of Driving Pass	05/10/1989
Driving experience	33 YEARS AND 1 MONTH
Gender	Male
Mobile Number	(Phone) +65-97513505
Alt. Phone Number	-
Email Address	peter_chim@yosun.com.sg
Address	Blk 166B, Punggol Central, #13-139
Address complement	-
Postcode	822166
Is the driver the policyholder?	Yes
If No, Relationship of the Driver with the Insured	-
Does Driver Own Other Vehicles?	No
Vehicle Registration Number of Other Vehicle Owned by Driver	-
Insurance Company of Other Vehicle Owned by Driver	-

GENERAL INFORMATION OF THE ACCIDENT

Type of Accident	Collision - Head to Rear
Weather Conditions	Raining
Road Surface	Wet

OTHER INFORMATION

Was any foreign vehicle involved in the accident?	No
Number of vehicles involved in the accident	2
Was anybody injured in the Accident?	No
Was any injured conveyed to hospital by ambulance?	-
Was any other vehicle or property damaged?	Yes
Number of Passengers (Including Driver)	1
Has the driver been approached by unknown person(s) soliciting/offering accident claims assistance?	No
Translator's name	-
Translator's ID	-
Translator's phone number	-
Translator's email	-
Original language used in the statement	-

DETAILS OF POLICE ACTION

Was the accident reported to the police?	No
Was notice of intended Prosecution given?	No
If yes, against whom?	-

CIRCUMSTANCES OF ACCIDENT

Refer attachment.

ATTACHMENT(S)

Are accident photos available for attachment?	Yes
Was there any video captured by Car Camera?	Yes

DETAILS OF OTHER VEHICLE PROPERTY 1

Vehicle Registration Number	GBH704L
Vehicle Manufacturer	-
Vehicle Model	-
Vehicle Variant	-
Vehicle Colour	-
Vehicle Category	Commercial vehicle
Name of Driver	Nicholas Tan Chin Hwa
NRIC No	SXXXX632E

Contact Number	(Phone) +65-81383271
Address	-
Address complement	-
Postcode	-
Insurance Company Name	-
Nature Of Damage	Front damaged
Details of property damaged in accident	-
No. Of Passenger (Including Driver)	-

SKETCH PLAN

IMPORTANT NOTICE

1. Please report correctly the details of the accident to speed up the claims process.
2. This Form must be completed by the Policyholder and/or the Actual Driver.
3. Information provided must be as truthful and accurate as possible. Any wilful misrepresentation or withholding of material facts may allow insurance companies to repudiate policy liability.
4. The issue and acceptance of this Form by insurance companies is not an admission of policy liability on the part of the insurance companies.
5. **Any false reporting may be referred to the Traffic Police Department for investigation.**
6. This report will be forwarded by the insurers to the GIA Records Management Centre established by the General Insurance Association of Singapore (GIA) for archiving and that copies of this report will for a fee be made available upon application by interested parties.
7. By the lodgement of this report to the insurers, you hereby consent to the archiving of this report at the centre and to copies of the report being made available aforesaid.

8. Consent under the Personal Data Protection Act (PDPA)

I understand, acknowledge, agree and consent that:

(a) My insurer, my workshop and the General Insurance Association of Singapore ("GIA") may/are permitted to collect, use, disclose and/or process my personal data/personal information set out in this [form] and any other personal information provided by me or possessed by my insurer (collectively the "Personal Information") and disclose and transfer such Personal Information to all insurer(s) who have insured vehicle(s) involved in this accident (all insurer(s) who have insured vehicle(s) involved in this accident shall be collectively referred to as the "Insurers"), the Insurers' lawyers/law firms, the Monetary Authority of Singapore and any relevant government agency/authority (such as the police), for the purpose(s) of:

- (i) processing, handling and/or dealing with my claims including the settlement of the claims and any necessary investigations relating to the claims;
- (ii) investigating the accident and/or my claims;
- (iii) carrying out and/or dealing with my instructions or responding to any enquiries by me;
- (iv) administering my claims (including the mailing of correspondence, statements, invoices, reports or notices to me, which could involve disclosure of certain personal data about me to bring about delivery of the same as well as on the external cover of envelopes/mail packages); and/or
- (v) complying with applicable law in administering, processing, handling and/or dealing with my claims.

(collectively the "Purposes")

(b) all insurer(s) who have insured vehicle(s) involved in this accident and the Insurers' lawyers/law firms, may/are permitted to collect, use, disclose and/or process my Personal Information for one or more of the above Purposes; and

(c) my Personal Information may/can be disclosed by any of the Insurers and/or GIA to their third-party service providers or agents (including their lawyers/law firms), which may be sited outside of Singapore, for one or more of the above Purposes.

OLUTION INDUSTRIAL PTE LTD
8BT ROAD 4
SINGAPORE 408623
TEL: 6490 9666 FAX: 6846 7483

[Signature] 9th Nov 22 / 10.30a.m

Policyholder's Signature / Date & Time

Driver's Signature (if driver is not the policyholder) / Date & Time

Witnessed by Reporting Centre Personnel
 (Name as in NRIC/ID card)

Sketch Plan

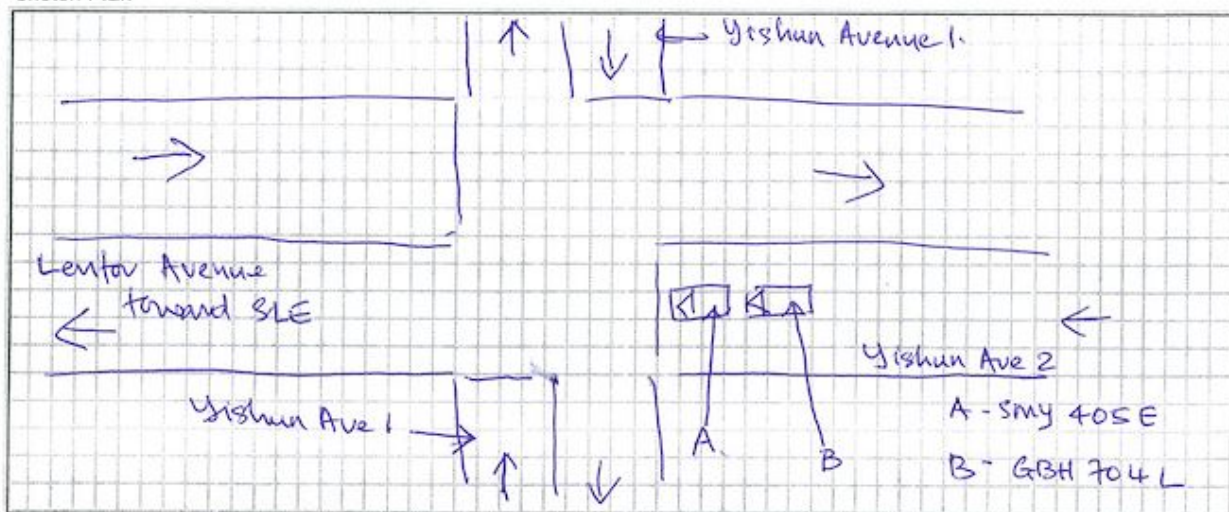

Describe Circumstance of the Accident

I was driving my vehicle 'A' SMY 405E along Yishun Avenue 2, towards Lenton Ave / SLE. Upon reaching the junction of Yishun Ave 1, traffic light change from Amber to Red. I stopped my vehicle 'A'. While stopping, vehicle 'B' collided into the back of my vehicle 'A'.



SOLUTION INDUSTRIAL PTE LTD
JBI ROAD 4
SINGAPORE 408623
TEL: 6490 9666 FAX: 6846 7483

Declaration

I/We declare the foregoing particulars are true in every respect.

[Signature]
9th Nov 22 / 10.30am

Policyholder's Signature / Date & Time

Driver's Signature (if driver is not the policyholder) / Date & Time

[Signature]

Witnessed by Reporting Centre Personnel
(Name as in NRIC/ID card)



LKK Auto Consultants Pte Ltd

51 Ubi Ave 1 #01-25 Paya Ubi Industrial Park, Singapore 408933

TEL: 6256 3561 FAX: 6256 4315

Reg. No: 199607198R GST Reg. No. 19-9607198-R

PHOTOGRAPHS FOR VEHICLE NO. SMY 405E

INSPECTION





LKK Auto Consultants Pte Ltd

51 Ubi Ave 1 #01-25 Paya Ubi Industrial Park, Singapore 408933

TEL: 6256 3561 FAX: 6256 4315

Reg. No: 199607198R GST Reg. No. 19-9607198-R





LKK Auto Consultants Pte Ltd

51 Ubi Ave 1 #01-25 Paya Ubi Industrial Park, Singapore 408933

TEL: 6256 3561 FAX: 6256 4315

Reg. No: 199607198R GST Reg. No. 19-9607198-R





LKK Auto Consultants Pte Ltd

51 Ubi Ave 1 #01-25 Paya Ubi Industrial Park, Singapore 408933

TEL: 6256 3561 FAX: 6256 4315

Reg. No: 199607198R GST Reg. No. 19-9607198-R





LKK Auto Consultants Pte Ltd

51 Ubi Ave 1 #01-25 Paya Ubi Industrial Park, Singapore 408933

TEL: 6256 3561 FAX: 6256 4315

Reg. No: 199607198R GST Reg. No. 19-9607198-R





LKK Auto Consultants Pte Ltd

51 Ubi Ave 1 #01-25 Paya Ubi Industrial Park, Singapore 408933

TEL: 6256 3561 FAX: 6256 4315

Reg. No: 199607198R GST Reg. No. 19-9607198-R





LKK Auto Consultants Pte Ltd

51 Ubi Ave 1 #01-25 Paya Ubi Industrial Park, Singapore 408933

TEL: 6256 3561 FAX: 6256 4315

Reg. No: 199607198R GST Reg. No. 19-9607198-R

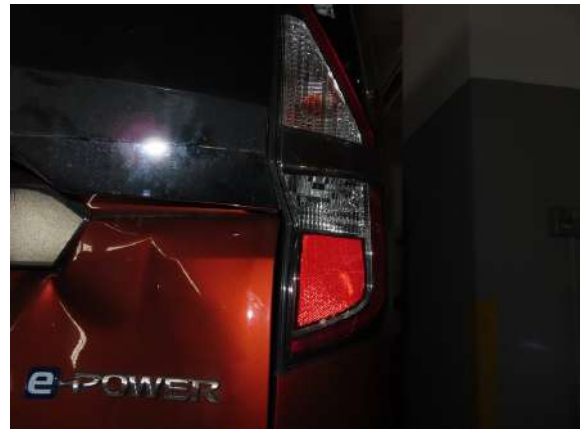



LKK Auto Consultants Pte Ltd

51 Ubi Ave 1 #01-25 Paya Ubi Industrial Park, Singapore 408933

TEL: 6256 3561 FAX: 6256 4315

Reg. No: 199607198R GST Reg. No. 19-9607198-R





LKK Auto Consultants Pte Ltd

51 Ubi Ave 1 #01-25 Paya Ubi Industrial Park, Singapore 408933

TEL: 6256 3561 FAX: 6256 4315

Reg. No: 199607198R GST Reg. No. 19-9607198-R





LKK Auto Consultants Pte Ltd

51 Ubi Ave 1 #01-25 Paya Ubi Industrial Park, Singapore 408933

TEL: 6256 3561 FAX: 6256 4315

Reg. No: 199607198R GST Reg. No. 19-9607198-R





LKK Auto Consultants Pte Ltd

51 Ubi Ave 1 #01-25 Paya Ubi Industrial Park, Singapore 408933

TEL: 6256 3561 FAX: 6256 4315

Reg. No: 199607198R GST Reg. No. 19-9607198-R

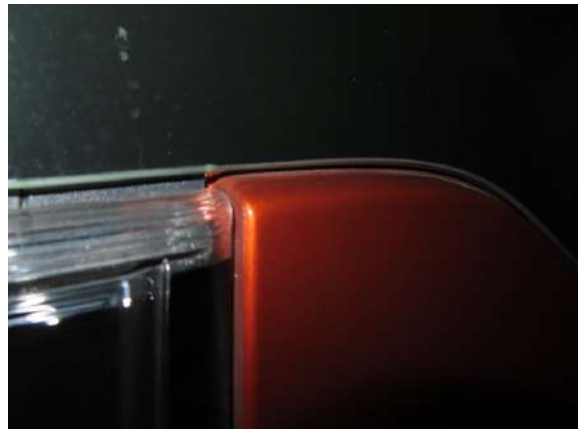



LKK Auto Consultants Pte Ltd

51 Ubi Ave 1 #01-25 Paya Ubi Industrial Park, Singapore 408933

TEL: 6256 3561 FAX: 6256 4315

Reg. No: 199607198R GST Reg. No. 19-9607198-R





LKK Auto Consultants Pte Ltd

51 Ubi Ave 1 #01-25 Paya Ubi Industrial Park, Singapore 408933

TEL: 6256 3561 FAX: 6256 4315

Reg. No: 199607198R GST Reg. No. 19-9607198-R





LKK Auto Consultants Pte Ltd

51 Ubi Ave 1 #01-25 Paya Ubi Industrial Park, Singapore 408933

TEL: 6256 3561 FAX: 6256 4315

Reg. No: 199607198R GST Reg. No. 19-9607198-R





LKK Auto Consultants Pte Ltd

51 Ubi Ave 1 #01-25 Paya Ubi Industrial Park, Singapore 408933

TEL: 6256 3561 FAX: 6256 4315

Reg. No: 199607198R GST Reg. No. 19-9607198-R





LKK Auto Consultants Pte Ltd

51 Ubi Ave 1 #01-25 Paya Ubi Industrial Park, Singapore 408933

TEL: 6256 3561 FAX: 6256 4315

Reg. No: 199607198R GST Reg. No. 19-9607198-R





LKK Auto Consultants Pte Ltd

51 Ubi Ave 1 #01-25 Paya Ubi Industrial Park, Singapore 408933

TEL: 6256 3561 FAX: 6256 4315

Reg. No: 199607198R GST Reg. No. 19-9607198-R





LKK Auto Consultants Pte Ltd

51 Ubi Ave 1 #01-25 Paya Ubi Industrial Park, Singapore 408933

TEL: 6256 3561 FAX: 6256 4315

Reg. No: 199607198R GST Reg. No. 19-9607198-R





LKK Auto Consultants Pte Ltd

51 Ubi Ave 1 #01-25 Paya Ubi Industrial Park, Singapore 408933

TEL: 6256 3561 FAX: 6256 4315

Reg. No: 199607198R GST Reg. No. 19-9607198-R





LKK Auto Consultants Pte Ltd

51 Ubi Ave 1 #01-25 Paya Ubi Industrial Park, Singapore 408933

TEL: 6256 3561 FAX: 6256 4315

Reg. No: 199607198R GST Reg. No. 19-9607198-R





LKK Auto Consultants Pte Ltd

51 Ubi Ave 1 #01-25 Paya Ubi Industrial Park, Singapore 408933

TEL: 6256 3561 FAX: 6256 4315

Reg. No: 199607198R GST Reg. No. 19-9607198-R





LKK Auto Consultants Pte Ltd

51 Ubi Ave 1 #01-25 Paya Ubi Industrial Park, Singapore 408933

TEL: 6256 3561 FAX: 6256 4315

Reg. No: 199607198R GST Reg. No. 19-9607198-R





LKK Auto Consultants Pte Ltd

51 Ubi Ave 1 #01-25 Paya Ubi Industrial Park, Singapore 408933

TEL: 6256 3561 FAX: 6256 4315

Reg. No: 199607198R GST Reg. No. 19-9607198-R





LKK Auto Consultants Pte Ltd

51 Ubi Ave 1 #01-25 Paya Ubi Industrial Park, Singapore 408933

TEL: 6256 3561 FAX: 6256 4315

Reg. No: 199607198R GST Reg. No. 19-9607198-R





LKK Auto Consultants Pte Ltd

51 Ubi Ave 1 #01-25 Paya Ubi Industrial Park, Singapore 408933

TEL: 6256 3561 FAX: 6256 4315

Reg. No: 199607198R GST Reg. No. 19-9607198-R





LKK Auto Consultants Pte Ltd

51 Ubi Ave 1 #01-25 Paya Ubi Industrial Park, Singapore 408933

TEL: 6256 3561 FAX: 6256 4315

Reg. No: 199607198R GST Reg. No. 19-9607198-R





LKK Auto Consultants Pte Ltd

51 Ubi Ave 1 #01-25 Paya Ubi Industrial Park, Singapore 408933

TEL: 6256 3561 FAX: 6256 4315

Reg. No: 199607198R GST Reg. No. 19-9607198-R





LKK Auto Consultants Pte Ltd

51 Ubi Ave 1 #01-25 Paya Ubi Industrial Park, Singapore 408933

TEL: 6256 3561 FAX: 6256 4315

Reg. No: 199607198R GST Reg. No. 19-9607198-R





LKK Auto Consultants Pte Ltd

51 Ubi Ave 1 #01-25 Paya Ubi Industrial Park, Singapore 408933

TEL: 6256 3561 FAX: 6256 4315

Reg. No: 199607198R GST Reg. No. 19-9607198-R





LKK Auto Consultants Pte Ltd

51 Ubi Ave 1 #01-25 Paya Ubi Industrial Park, Singapore 408933

TEL: 6256 3561 FAX: 6256 4315

Reg. No: 199607198R GST Reg. No. 19-9607198-R





LKK Auto Consultants Pte Ltd

51 Ubi Ave 1 #01-25 Paya Ubi Industrial Park, Singapore 408933

TEL: 6256 3561 FAX: 6256 4315

Reg. No: 199607198R GST Reg. No. 19-9607198-R





LKK Auto Consultants Pte Ltd

51 Ubi Ave 1 #01-25 Paya Ubi Industrial Park, Singapore 408933

TEL: 6256 3561 FAX: 6256 4315

Reg. No: 199607198R GST Reg. No. 19-9607198-R

PHOTOGRAPHS FOR VEHICLE NO. SMY 405E

RE-INSPECTION





LKK Auto Consultants Pte Ltd

51 Ubi Ave 1 #01-25 Paya Ubi Industrial Park, Singapore 408933

TEL: 6256 3561 FAX: 6256 4315

Reg. No: 199607198R GST Reg. No. 19-9607198-R





LKK Auto Consultants Pte Ltd

51 Ubi Ave 1 #01-25 Paya Ubi Industrial Park, Singapore 408933

TEL: 6256 3561 FAX: 6256 4315

Reg. No: 199607198R GST Reg. No. 19-9607198-R

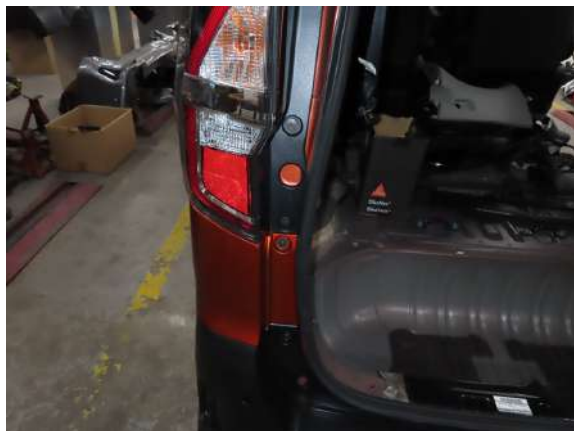



LKK Auto Consultants Pte Ltd

51 Ubi Ave 1 #01-25 Paya Ubi Industrial Park, Singapore 408933

TEL: 6256 3561 FAX: 6256 4315

Reg. No: 199607198R GST Reg. No. 19-9607198-R

