

SINGAPORE ACCIDENT STATEMENT

IMPORTANT NOTICE

1. Please report **correctly** the details of the accident to speed up the claims process.
2. This Form must be **completed by the Policyholder and/or the Actual Driver**
3. Information provided must be as truthful and accurate as possible. Any wilful misrepresentation or withholding of material facts may allow insurance companies to repudiate policy liability.
4. The issue and acceptance of this Form by insurance companies is not an admission of policy liability on the part of the insurance companies.
5. **Any false reporting may be referred to the Police for investigation.**
6. This report will be forwarded by the insurers of the GIA Records Management Centre established by the General Insurance Association of Singapore (GIA) for archiving and that copies of this report will, for a fee, be made available upon application by interested parties.
7. By the lodgement of this report to the insurers, you hereby consent to the archiving of this report at the centre and to copies of the report being made available aforesaid.

ACCIDENT STATEMENT

Date of Submission 10/11/2022 10:46 (SGT)
Reported by Driver
Date of Accident 10/11/2022 05:00 (SGT)
Exact Location of Accident Ang Mo Kio Ave 10, Singapore
Additional Location Information BLOCK 527OSCP
Country/State of Loss Singapore

DETAILS OF OWN VEHICLE

Vehicle Registration Number SH9519U

INSURED/POLICYHOLDER

Is company? Yes
Name Of Registered Owner COMFORT TRANSPORTATION PTE LTD
Company Reg No 199303821R
Email Address fleetsafety@cdgtaxi.com.sg
Mobile Phone No (Phone) +65-93896302
Alternative Phone No (Office) +65-65508768

VEHICLE PARTICULARS

Manufacturer Hyundai
Model Ae ioniq
Variant -
Exact purpose for which vehicle was being used at time of accident Private hire
Are you claiming under your own insurance policy for repair to your vehicle? No - Reporting only
Vehicle Category Taxi
Transmission Auto
CC 1580

INSURANCE COMPANY

Name of Insurance Company AXA Insurance Pte Ltd
Policy Number / Cover Note Number VFX/P2419138

DRIVER

Name of Driver CHAN CHENG SAN
NRIC No S1414315G
Date Of Birth 10/11/1960
Occupation Outdoor

Date Of Driving Pass	15/01/1981
Driving experience	41 YEARS AND 10 MONTHS
Gender	Male
Mobile Number	(Phone) +65-93896302
Alt. Phone Number	-
Email Address	fleetsafety@cdgtaxi.com.sg
Address	BLK 993B BUANGKOK LINK #08-303
Address complement	-
Postcode	532993
Is the driver the policyholder?	No
If No, Relationship of the Driver with the Insured	RELIEF DRIVER
Does Driver Own Other Vehicles?	No
Vehicle Registration Number of Other Vehicle Owned by Driver	-
Insurance Company of Other Vehicle Owned by Driver	-

GENERAL INFORMATION OF THE ACCIDENT

Type of Accident	Side Swipe
Weather Conditions	Raining
Road Surface	Wet

OTHER INFORMATION

Was any foreign vehicle involved in the accident?	No
Number of vehicles involved in the accident	2
Was anybody injured in the Accident?	No
Was any injured conveyed to hospital by ambulance?	-
Was any other vehicle or property damaged?	Yes
Number of Passengers (Including Driver)	1
Has the driver been approached by unknown person(s) soliciting/offering accident claims assistance?	No
Translator's name	-
Translator's ID	-
Translator's phone number	-
Translator's email	-
Original language used in the statement	-

DETAILS OF POLICE ACTION

Was the accident reported to the police?	No
Was notice of intended Prosecution given?	No
If yes, against whom?	-

CIRCUMSTANCES OF ACCIDENT

ON 10.11.2022 AT ABOUT 0500HRS I DROVE MY VEHICLE A SH9519U TO BLOCK 527 ANG MO KIO AVE 10 OSCP TO DROP OFF PASSENGER. AFTER WHICH I PROCEEDED TO EXIT AND WAS MOVING FORWARD WHEN VEHICLE B SMY425Y FROM THE OPPOSITE DIRECTION , COLLIDED HIS VEHICLE B RIGHT FRONT ONTO MY VEHICLE A RIGHT FRONT. NO ONE WAS INJURED AND HANDPHONE EXCHANGED.

ATTACHMENT(S)

Are accident photos available for attachment?	Yes
Was there any video captured by Car Camera?	Yes
Reasons for not uploading a video of the accident	FILE IS NOT SUITABLE

DETAILS OF OTHER VEHICLE PROPERTY 1

Vehicle Registration Number	SMY425Y
Vehicle Manufacturer	-
Vehicle Model	-
Vehicle Variant	-
Vehicle Colour	-

Vehicle Category	Private car
Name of Driver	-
Contact Number	(Phone) +65-83034122
Address	-
Address complement	-
Postcode	-
Insurance Company Name	-
Nature Of Damage	RIGHT FRONT
Details of property damaged in accident	-
No. Of Passenger (Including Driver)	2

SKETCH PLAN

IMPORTANT NOTICE

1. Please report **correctly** the details of the accident to speed up the claims process.
2. This Form must be **completed by the Policyholder and/or the Authorised Driver**.
3. Information provided must be as **truthful and accurate as possible**. Any willful misrepresentation or withholding of material facts may allow insurance companies to **repudiate policy liability**.
4. The issue and acceptance of this Form by insurance companies is not an admission of policy liability on the part of the insurance companies.
5. **Any false reporting may be referred to the Police for investigation**.
6. The report will be forw arded by the insurers of the GIA Records Management Centre established by the General Insurance Association of Singapore (GIA) for archiving and that copies of this report will for a fee be made available upon application by interested parties.
7. By the lodgement of this report to the insurers, you hereby consent to the archiving of this report at the centre and to copies of the report being made available aforesaid.
8. **Consent under the Personal Data Protection Act(PDPA)**

I understand, acknowledge, agree and consent that :

- (a) My insurer , my workshop and the General Insurance Association of Singapore ("GIA") may/are permitted to collect, use, disclose and/or process my personal data/personal information set out in this [form] and any other personal information provided by me or possessed by my insurer (collectively the "Personal Information") and disclose and transfer such Personal Information to all insurer(s) who have insured vehicle(s) involved in this accident (all insurer(s) who have insured vehicle(s) involved in this accident shall be collectively referred to as the "Insurers"), the Insurers' law yers/law firms, the Monetary Authority of Singapore and any relevant government agency/authority (such as the police), for the purpose(s) of :
- (i) processing, handling and/or dealing with my claims including the settlement of the claims and any necessary investigations relating to the claims;
 - (ii) investigating the accident and/or my claims;
 - (iii) carrying out and/or dealing with my instructions or responding to any enquiries by me;
 - (iv) administering my claims (including the mailing of correspondence, statements, invoices, reports or notices to me, which could involve disclosure of certain personal data about me to bring about delivery of the same as well as on the external cover of envelopes/mail packages); and/or
 - (v) complying with applicable law in administering, processing, handling and/or dealing with my claims.
- (collectively the "Purposes")
- (b) all insurer(s) who have insured vehicle(s) involved in this accident and the Insurers' law yers/law firms, may/are permitted to collect, use, disclose and/or process my Personal Information for one or more of the above Purposes; and
- (c) my Personal Information may/can be disclosed by any of the Insurers and/or GIA to their third party service providers or agents (including their law yers/law firms), which may be sited outside of Singapore, for one or more of the above Purposes.

Policyholder's Signature / Date & Time

Driver's Signature (if driver is not the policyholder) / Date & Time

10.11.2022 0840hrs

Witnessed by Reporting Centre Personnel

Kym Yong

Sketch Plan

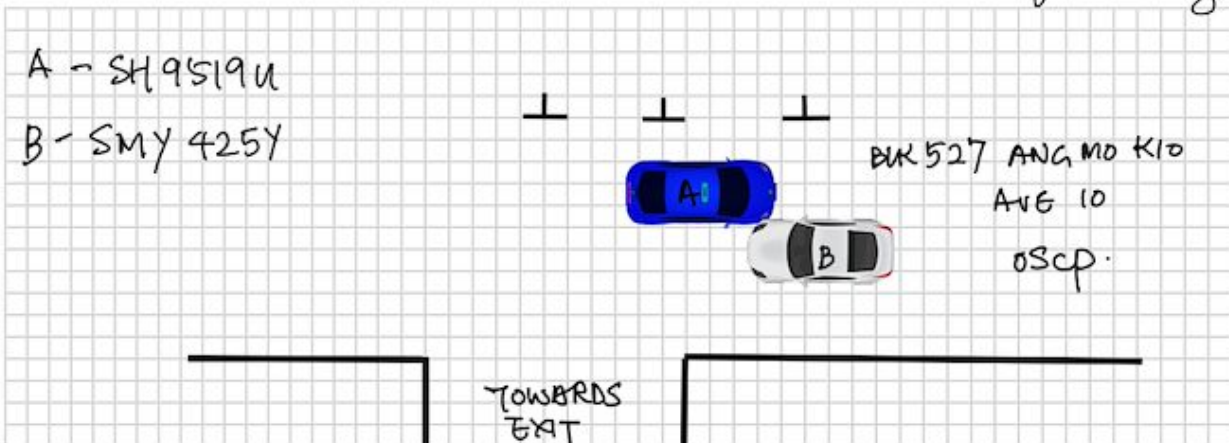

Describe Circumstances of the Accident

ON 10.11.2022 AT ABOUT 0500HRS I DROVE MY VEHICLE A SH9519U TO BLOCK 527 ANG MO KIO AVE 10 OSCP TO DROP OFF PASSENGER. AFTER WHICH I PROCEEDED TO EXIT AND WAS MOVING FORWARD WHEN VEHICLE B SMY425Y FROM THE OPPOSITE DIRECTION , COLLIDED HIS VEHICLE B RIGHT FRONT ONTO MY VEHICLE A RIGHT FRONT.
NO ONE WAS INJURED AND HANDPHONE EXCHANGED.

Declaration

I/We declare the foregoing particulars are true in every respect.

Policyholder's Signature / Date & Time

Driver's Signature (If driver is not the policyholder) / Date & Time

Witnessed by Reporting Centre Personne

10.11.2022

0850 HRS

(Signature)







