

# SINGAPORE ACCIDENT STATEMENT

## IMPORTANT NOTICE

1. Please report correctly the details of the accident to speed up the claims process.
2. This Form must be completed by the Policyholder and/or the Actual Driver
3. Information provided must be as truthful and accurate as possible. Any wilful misrepresentation or withholding of material facts may allow insurance companies to repudiate policy liability.
4. The issue and acceptance of this Form by insurance companies is not an admission of policy liability on the part of the insurance companies.
5. **Any false reporting may be referred to the Police for investigation.**
6. This report will be forwarded by the insurers of the GIA Records Management Centre established by the General Insurance Association of Singapore (GIA) for archiving and that copies of this report will, for a fee, be made available upon application by interested parties.
7. By the lodgement of this report to the insurers, you hereby consent to the archiving of this report at the centre and to copies of the report being made available aforesaid.

## ACCIDENT STATEMENT

Date of Submission .....	08/11/2022 12:36 (SGT)
Reported by .....	Driver
Date of Accident .....	08/11/2022 08:47 (SGT)
Exact Location of Accident .....	Singapore
Additional Location Information .....	AYE TOWARDS TUAS
Country/State of Loss .....	Singapore

## DETAILS OF OWN VEHICLE

Vehicle Registration Number .....	SMW4284X
-----------------------------------	----------

### INSURED/POLICYHOLDER

Is company? .....	No
Name Of Registered Owner .....	CHEW OEI PHENG
NRIC No .....	SXXXX409E
Email Address .....	WINNIE.CHEWOP@GMAIL.COM
Mobile Phone No .....	(Phone) +65-96429747
Alternative Phone No .....	-

### VEHICLE PARTICULARS

Manufacturer .....	Audi
Model .....	A1
Variant .....	-
Exact purpose for which vehicle was being used at time of accident .....	Private use
Are you claiming under your own insurance policy for repair to your vehicle? .....	Yes
Vehicle Category .....	Private car
Transmission .....	Auto
CC .....	1390

### INSURANCE COMPANY

Name of Insurance Company .....	Allianz Insurance Singapore Pte. Ltd.
Policy Number / Cover Note Number .....	SP2000612515-01

### DRIVER

Name of Driver .....	SEAN PANG
NRIC No .....	TXXXX643I
Date Of Birth .....	16/06/2002
Occupation .....	Indoor

Date Of Driving Pass .....	02/11/2020
Driving experience .....	2 YEARS
Gender .....	Male
Mobile Number .....	(Phone) +65-81572590
Alt. Phone Number .....	-
Email Address .....	SEAN.PANGJJ@GMAIL.COM
Address .....	BLK 14 TELOK BLANGAH CRESCENT
Address complement .....	#07-286
Postcode .....	090014
Is the driver the policyholder? .....	No
If No, Relationship of the Driver with the Insured .....	Child
Does Driver Own Other Vehicles? .....	No
Vehicle Registration Number of Other Vehicle Owned by Driver .....	-
Insurance Company of Other Vehicle Owned by Driver .....	-

#### GENERAL INFORMATION OF THE ACCIDENT

Type of Accident .....	Collision - Head to Rear
Weather Conditions .....	Clear
Road Surface .....	Dry

#### OTHER INFORMATION

Was any foreign vehicle involved in the accident? .....	No
Number of vehicles involved in the accident .....	2
Was anybody injured in the Accident? .....	No
Was any injured conveyed to hospital by ambulance? .....	-
Was any other vehicle or property damaged? .....	Yes
Number of Passengers (Including Driver) .....	1
Has the driver been approached by unknown person(s) soliciting/offering accident claims assistance? .....	No
Translator's name .....	-
Translator's ID .....	-
Translator's phone number .....	-
Translator's email .....	-
Original language used in the statement .....	-

#### DETAILS OF POLICE ACTION

Was the accident reported to the police? .....	No
Was notice of intended Prosecution given? .....	No
If yes, against whom? .....	-

#### CIRCUMSTANCES OF ACCIDENT

REFER TO SKETCH PLAN.

#### ATTACHMENT(S)

Are accident photos available for attachment? .....	Yes
Was there any video captured by Car Camera? .....	No

#### DETAILS OF OTHER VEHICLE PROPERTY 1

Vehicle Registration Number .....	SGP2727G
Vehicle Manufacturer .....	-
Vehicle Model .....	-
Vehicle Variant .....	-
Vehicle Colour .....	-
Vehicle Category .....	Private car
Name of Driver .....	-
Contact Number .....	-

Address ..... -  
Address complement ..... -  
Postcode ..... -  
Insurance Company Name ..... -  
Nature Of Damage ..... -  
Details of property damaged in accident ..... -  
No. Of Passenger (Including Driver) ..... -

# SKETCH PLAN

## IMPORTANT NOTICE

1. Rease report correctly the details of the accident to speed up the claims process.
2. This Form must be completed by the Policyholder and/or the Actual Driver.
3. Information provided must be as truthful and accurate as possible. Any wilful misrepresentation or withholding of material facts may allow insurance companies to repudiate policy liability.
4. The issue and acceptance of this Form by insurance companies is not an admission of policy liability on the part of the insurance companies
5. Any false reporting may be referred to the Traffic Police Department for investigation.
6. The report will be forwarded by the insurers of the GIA Records Management Centre established by the General Insurance Association of Singapore (GIA) for archiving and that copies of this report will for a fee be made available upon application by interested parties.
7. By the lodgement of this report to the insurers, you hereby consent to the archiving of this report at the centre and to copies of the report being made available aforesaid.
8. **Consent under the Personal Data Protection Act (POPA)**

I understand, acknowledge, agree and consent that :

(a) My insurer, my workshop and the General Insurance Association of Singapore ("GIA") may/are permitted to collect, use, disclose and/or process my personal data/personal information set out in this [form] and any other personal information provided by me or possessed by my insurer (collectively the "Personal Information") and disclose and transfer such Personal Information to all insurer(s) who have insured vehicle(s) involved in this accident (all insurer(s) who have insured vehicle(s) involved in this accident shall be collectively referred to as the "Insurers"), the Insurers' lawyers/law firms, the Monetary Authority of Singapore and any relevant government agency/authority (such as the police), for the purpose(s) of :

- (i) processing, handling and/or dealing with my claims including the settlement of the claims and any necessary investigations relating to the claims;
- (ii) investigating the accident and/or my claims;
- (iii) carrying out and/or dealing with my instructions or responding to any enquiries by me;
- (iv) administering my claims (including the mailing of correspondence, statements, invoices, reports or notices to me, which could involve disclosure of certain personal data about me to bring about delivery of the same as well as on the external cover of envelopes/mail packages), and/or
- (v) complying with applicable law in administering, processing, handling and/or dealing with my claims.

(collectively the "Purposes")

(b) all insurer(s) who have insured vehicle(s) involved in this accident and the Insurers' lawyers/law firms, may/are permitted to collect, use, disclose and/or process my Personal Information for one or more of the above Purposes; and

(c) my Personal Information may/can be disclosed by any of the Insurers and/or GIA to their third party service providers or agents (including their lawyers/law firms), which may be sited outside of Singapore, for one or more of the above Purposes.

*[Signature]*

Policyholder's Signature / Date & Time

*[Signature]*

Driver's Signature (If driver is not the policyholder) / Date & Time



Witnessed by Reporting Centre Personnel (Name as in Nric/ID card)

## Sketch Plan

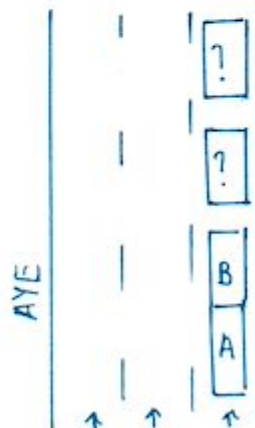

Vehicle A - SMW 4284X

Vehicle B - SGP 2727G

Aye towards tuas

**Describe Circumstances of the Accident**

On the stated date and time. I was travelling straight on the stated location. Suddenly the vehicle in front of mine slow down as such I could not react in time. My vehicle collided onto the rear portion of vehicle B. After the collision I got down my vehicle and exchange particulars with the driver of vehicle B.

**Declaration**

We declare the foregoing particulars are true in every respect.



Policyholder's Signature / Date & Time



Driver's Signature (If driver is not the policyholder) / Date & Time

Witnessed by Reporting  
Personnel







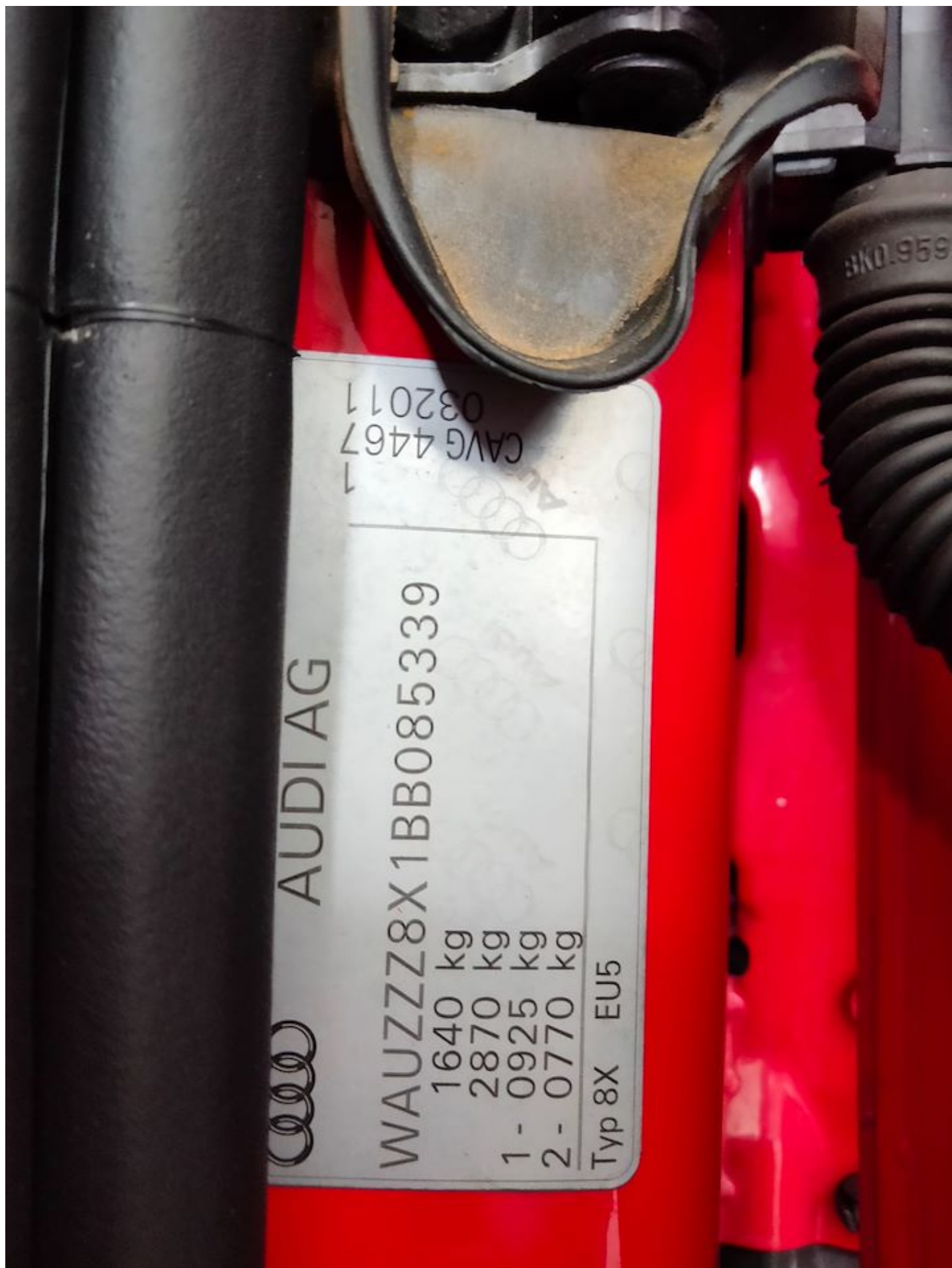





































**Allianz Insurance Singapore Pte. Ltd.**

Company Registration No.: 201903913C  
 GST Registration No.: 201903913C  
 Address: 79 Robinson Road #09-01 Singapore 068897  
 Tel: +65 6714 3369  
 Website: [www.allianz.sg](http://www.allianz.sg)

Allianz Contact Centre  
 Tel : 1800 222 1818 (Local)  
 +65 6222 1919 (Overseas)  
 Email : [customerservice@allianz.com.sg](mailto:customerservice@allianz.com.sg)

**CERTIFICATE OF INSURANCE**

FORM MX1

ROAD TRANSPORT ACT 1987 (MALAYSIA)  
 MOTOR VEHICLES (THIRD-PARTY RISKS) RULES 1959 (FEDERATION OF MALAYSIA)  
 MOTOR VEHICLES (THIRD-PARTY RISKS AND COMPENSATION) ACT (CAP.189 OF THE REVISED EDITION) (REPUBLIC OF SINGAPORE)  
 MOTOR VEHICLES (THIRD-PARTY RISKS AND COMPENSATION) RULES 1996 (REPUBLIC OF SINGAPORE)  
 OR ANY AMENDMENT, ACT OR ACTS PASSED IN SUBSTITUTION THEREOF

**Certificate Number** : SP2000612515-01  
**Coverage** : COMPREHENSIVE  
**Policyholder Name** : CHEW Oei Pheng  
**Registration No.** : SMW4284X  
**Period of Insurance** : 25 NOVEMBER 2021 to 24 NOVEMBER 2022

**Persons or Classes of Persons Entitled to Drive\*:**

- (a) The Policyholder.
- (b) Any other person who is driving on the Policyholder's order or with the his/her permission

\*Provided that the person driving is permitted in accordance with the licensing or other laws or regulation to drive the Motor Vehicle or has been permitted and is not disqualified by order of Court of Law or by reason of any enactment or regulations in that behalf from driving the Motor Vehicle. And provided further that the Motor Vehicle is registered under the Road Traffic Act has not been cancelled at the time of accident loss or damage.

**Limitation as to Use\*:**

Used only for social, domestic and pleasure purposes and for the Policyholder's business.

The Policy does not cover:

- (a) use for hire or reward
- (b) use for racing, pace-making, reliability trials or speed testing
- (c) use for the carriage of goods (other than samples) in connection with any trade or business
- (d) use for any purposes in connection with the Motor Trade

\*Limitation rendered inoperative by Section 8 of Motor Vehicles (Third-Party Risks and Compensation) Act (Chapter 189) and Section 95 of the Road Transport Act, 1987 (Malaysia), are not to be included under these headings.

I/WE HEREBY CERTIFY that the Policy to which this Certificate relates is issued in accordance with the provisions of the Motor Vehicles (Third-Party Risks and Compensation) Act (Chapter 189) and Part IV of the Road Transport Act, 1987 (Malaysia) or Amendment, Act or Acts passed in substitution thereof.

**Allianz Insurance Singapore Pte. Ltd.**

Hicham Raissi  
 Chief Executive Officer  
 Allianz Insurance Singapore Pte. Ltd.

21 October 2021  
 Issued Date

**Account Code** : 0000156

**Excess:**

Own Damage Excess	SGD	600.00
Windscreen Excess	SGD	100.00