

SINGAPORE ACCIDENT STATEMENT

IMPORTANT NOTICE

1. Please report correctly the details of the accident to speed up the claims process.
2. This Form must be completed by the Policyholder and/or the Actual Driver
3. Information provided must be as truthful and accurate as possible. Any wilful misrepresentation or withholding of material facts may allow insurance companies to repudiate policy liability.
4. The issue and acceptance of this Form by insurance companies is not an admission of policy liability on the part of the insurance companies.
5. **Any false reporting may be referred to the Police for investigation.**
6. This report will be forwarded by the insurers of the GIA Records Management Centre established by the General Insurance Association of Singapore (GIA) for archiving and that copies of this report will, for a fee, be made available upon application by interested parties.
7. By the lodgement of this report to the insurers, you hereby consent to the archiving of this report at the centre and to copies of the report being made available aforesaid.

ACCIDENT STATEMENT

Date of Submission	08/11/2022 19:00 (SGT)
Reported by	Driver
Date of Accident	07/11/2022 22:30 (SGT)
Exact Location of Accident	Singapore
Additional Location Information	SINGAPORE INDOOR STADIUM CARPARK
Country/State of Loss	Singapore

DETAILS OF OWN VEHICLE

Vehicle Registration Number	GBJ1378C
-----------------------------------	----------

INSURED/POLICYHOLDER

Is company?	Yes
Name Of Registered Owner	SHOW PRODUCTION PTE LTD
Company Reg No	201911054W
Email Address	SALES@SHOWPRODUCTION.SG
Mobile Phone No	(Phone) +65-88681378
Alternative Phone No	-

VEHICLE PARTICULARS

Manufacturer	Toyota
Model	Dyna
Variant	-
Exact purpose for which vehicle was being used at time of accident	Employment
Are you claiming under your own insurance policy for repair to your vehicle?	No - Claiming third party
Vehicle Category	Goods vehicle
Transmission	Manual
CC	2982

INSURANCE COMPANY

Name of Insurance Company	Allianz Insurance Singapore Pte. Ltd.
Policy Number / Cover Note Number	SP2003024562

DRIVER

Name of Driver	MATTHEW CHUA HOE SIN
NRIC No	S9814439J
Date Of Birth	09/05/1998
Occupation	Outdoor

Date Of Driving Pass	22/09/2022
Driving experience	2 MONTHS
Gender	Male
Mobile Number	(Phone) +65-94513276
Alt. Phone Number	-
Email Address	MATTHEWCHUA89@YAHOO.COM.SG
Address	31 BENDEEMER ROAD #09-867 S330031
Address complement	-
Postcode	-
Is the driver the policyholder?	No
If No, Relationship of the Driver with the Insured	Employee
Does Driver Own Other Vehicles?	No
Vehicle Registration Number of Other Vehicle Owned by Driver	-
Insurance Company of Other Vehicle Owned by Driver	-

GENERAL INFORMATION OF THE ACCIDENT

Type of Accident	Collided into Parked Vehicle
Weather Conditions	Clear
Road Surface	Wet

OTHER INFORMATION

Was any foreign vehicle involved in the accident?	No
Number of vehicles involved in the accident	2
Was anybody injured in the Accident?	No
Was any injured conveyed to hospital by ambulance?	-
Was any other vehicle or property damaged?	Yes
Number of Passengers (Including Driver)	1
Has the driver been approached by unknown person(s) soliciting/offering accident claims assistance?	No
Translator's name	-
Translator's ID	-
Translator's phone number	-
Translator's email	-
Original language used in the statement	-

DETAILS OF POLICE ACTION

Was the accident reported to the police?	No
Was notice of intended Prosecution given?	No
If yes, against whom?	-

CIRCUMSTANCES OF ACCIDENT

SEE ATTACHED REPORT

ATTACHMENT(S)

Are accident photos available for attachment?	Yes
Was there any video captured by Car Camera?	No

DETAILS OF OTHER VEHICLE PROPERTY 1

Vehicle Registration Number	SMJ7137L
Vehicle Manufacturer	-
Vehicle Model	-
Vehicle Variant	-
Vehicle Colour	-
Vehicle Category	Private car
Name of Driver	-
Contact Number	(Phone) +65-64608614

Address -
Address complement -
Postcode -
Insurance Company Name -
Nature Of Damage -
Details of property damaged in accident -
No. Of Passenger (Including Driver) -

SKETCH PLAN

IMPORTANT NOTICE

1. Please report correctly the details of the accident to speed up the claims process.
2. This Form must be completed by the Policyholder and/or the Actual Driver.
3. Information provided must be as truthful and accurate as possible. Any wilful misrepresentation or withholding of material facts may allow insurance companies to repudiate policy liability.
4. The issue and acceptance of this Form by insurance companies is not an admission of policy liability on the part of the insurance companies.
5. **Any false reporting may be referred to the Traffic Police Department for investigation.**
6. This report will be forwarded by the insurers to the GIA Records Management Centre established by the General Insurance Association of Singapore (GIA) for archiving and that copies of this report will for a fee be made available upon application by interested parties.
7. By the lodgement of this report to the insurers, you hereby consent to the archiving of this report at the centre and to copies of the report being made available aforesaid.

8. Consent under the Personal Data Protection Act (PDPA)

I understand, acknowledge, agree and consent that:

- (a) My insurer, my workshop and the General Insurance Association of Singapore ("GIA") may/are permitted to collect, use, disclose and/or process my personal data/personal information set out in this [form] and any other personal information provided by me or possessed by my insurer (collectively the "Personal Information") and disclose and transfer such Personal Information to all insurer(s) who have insured vehicle(s) involved in this accident (all insurer(s) who have insured vehicle(s) involved in this accident shall be collectively referred to as the "Insurers"), the Insurers' lawyers/law firms, the Monetary Authority of Singapore and any relevant government agency/authority (such as the police), for the purpose(s) of:
 - (i) processing, handling and/or dealing with my claims including the settlement of the claims and any necessary investigations relating to the claims;
 - (ii) investigating the accident and/or my claims;
 - (iii) carrying out and/or dealing with my instructions or responding to any enquiries by me;
 - (iv) administering my claims (including the mailing of correspondence, statements, invoices, reports or notices to me, which could involve disclosure of certain personal data about me to bring about delivery of the same as well as on the external cover of envelopes/mail packages); and/or
 - (v) complying with applicable law in administering, processing, handling and/or dealing with my claims.
 (collectively the "Purposes")
- (b) all insurer(s) who have insured vehicle(s) involved in this accident and the Insurers' lawyers/law firms, may/are permitted to collect, use, disclose and/or process my Personal Information for one or more of the above Purposes; and
- (c) my Personal Information may/can be disclosed by any of the Insurers and/or GIA to their third-party service providers or agents (including their lawyers/law firms), which may be sited outside of Singapore, for one or more of the above Purposes.

Policyholder's Signature Date & Time

Actual Driver's Signature (if driver is not the policyholder) / Date & Time

Witnessed by Reporting Centre Personnel (Name as in NRIC/ID card)

Sketch Plan

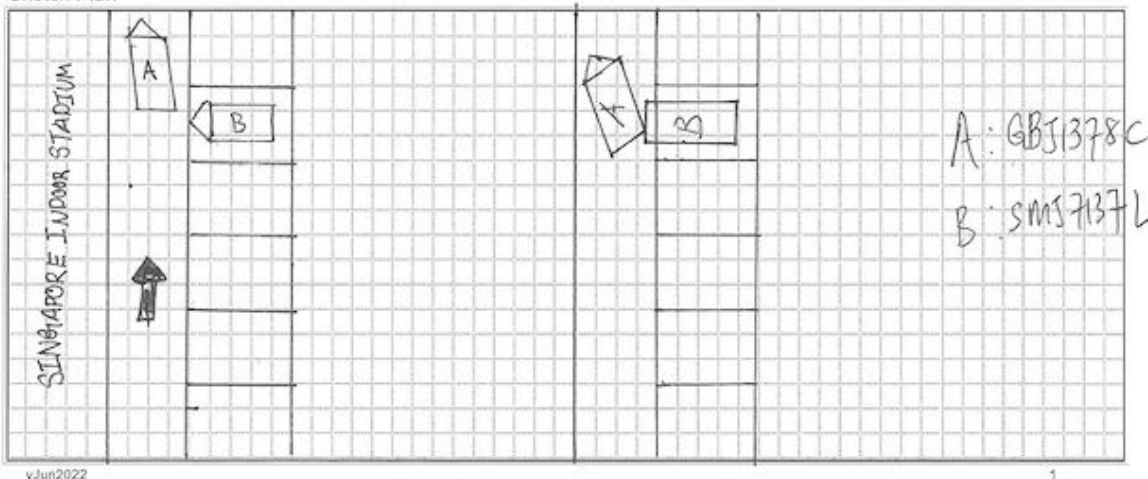

Describe Circumstance of the Accident

On the 7/11/22, at Indoor Stadium carpark at around 1230p.m, I attempted to park my vehicle. There were 5 empty parking lots. I stopped my vehicle and turned on my hazard lights. Upon checking that the road was clear, I reversed while slowly turning into the lot. I think that the other party moved forward; from the parking lot and both of our vehicle came into contact.

Declaration

I/We declare the foregoing particulars are true in every respect.



Policyholder's Signature / Date & Time

Actual Driver's Signature (if driver is not the policyholder)
/ Date & Time



Witnessed by Reporting Centre Personnel
(Name as in NRIC/ID card)























Allianz Insurance Singapore Pte. Ltd.

**POLICY SCHEDULE
COMMERCIAL MOTOR INSURANCE POLICY**

Date of Issue	: 05 October 2022		
Policy Number	: SP2003024562		
Type of Cover	: ALLIANZ COMMERCIAL MOTOR INSURANCE		
Plan Type	: COMPREHENSIVE - AUTHORISED WORKSHOP		
Intermediary Code	: 0000302		
Intermediary	: TAN & LEONG INSURANCE AGENCY PTE LTD		
Policyholder/Insured	: SHOW PRODUCTION PTE. LTD.		
UEN	: 201911054W		
Nature of Business	: RENTING AND LEASING OF PROFESSIONAL RADIO AND TELEVISION SETS AND SOUND REPRODUCING AND RECORDING EQUIPMENT		
Correspondence Address	: 52 UBI AVENUE 3 #02-41 FRONTIER SINGAPORE 408867		
Replacing Cover Note Number	: AIS/AG/2022/0002833		
Period of Insurance	: From: 02 October 2022 To: 01 October 2023 (both dates inclusive)		
Premium Payable	: S\$ 2,259.83		
GST 7%	: S\$ 158.19		
Total Premium Payable	: S\$ 2,418.02		
Make and Model	: TOYOTA DYNA 150 5MT		
Body Type	: LORRY - HOOD/TAILOBOARD		
Registration Number	: GBJ1378C	Private Hire Use	: NO
Year of Registration	: 2018	Seating Capacity	: 3
Cubic Capacity	: 2982 CC	Windscreen Limit	: UNLIMITED
Tonnage	: 1.49 TONNES	No Claim Discount	: 0%
Chassis Number	: JTFAT35Y20K210915		
Engine Number	: 1KD2809645		
Hire Purchase Owner / Leasing Company	: NA		
Excess	: Young, Elderly and/or Inexperienced Driver	S\$	3000.00
	Own Damage	S\$	600.00
	Windscreen	S\$	100.00

Allianz Insurance Singapore Pte. Ltd. | UEN 201903913C
79 Robinson Road #09-01 Singapore 068897 | Tel: +65 6714 3369 | Website: www.allianz.sg