

SINGAPORE ACCIDENT STATEMENT

IMPORTANT NOTICE

1. Please report correctly the details of the accident to speed up the claims process.
2. This Form must be completed by the Policyholder and/or the Actual Driver
3. Information provided must be as truthful and accurate as possible. Any wilful misrepresentation or withholding of material facts may allow insurance companies to repudiate policy liability.
4. The issue and acceptance of this Form by insurance companies is not an admission of policy liability on the part of the insurance companies.
5. **Any false reporting may be referred to the Police for investigation.**
6. This report will be forwarded by the insurers of the GIA Records Management Centre established by the General Insurance Association of Singapore (GIA) for archiving and that copies of this report will, for a fee, be made available upon application by interested parties.
7. By the lodgement of this report to the insurers, you hereby consent to the archiving of this report at the centre and to copies of the report being made available aforesaid.

ACCIDENT STATEMENT

Date of Submission 04/11/2022 14:21 (SGT)
Reported by Driver
Date of Accident 29/10/2022 19:35 (SGT)
Exact Location of Accident Singapore
Additional Location Information MACPHERSON ROAD
Country/State of Loss Singapore

DETAILS OF OWN VEHICLE

Vehicle Registration Number GBC9546T

INSURED/POLICYHOLDER

Is company? Yes
Name Of Registered Owner CASUARINA CURRY BANANA LEAF PTE LTD
Company Reg No 2XXXXX156K
Email Address enquiry@casuarinacatering.com
Mobile Phone No (Phone) +65-84840869
Alternative Phone No -

VEHICLE PARTICULARS

Manufacturer Nissan
Model Nv350
Variant -
Exact purpose for which vehicle was being used at time of accident Employment
Are you claiming under your own insurance policy for repair to your vehicle? No - Claiming third party
Vehicle Category Commercial vehicle
Transmission Auto
CC 2000

INSURANCE COMPANY

Name of Insurance Company Tokio Marine Insurance Singapore Ltd
Policy Number / Cover Note Number 22-MW002343-R07

DRIVER

Name of Driver SUBRAMANIYAN ARUNKUMAR
Passport No/FIN GXXXX173R
Date Of Birth 13/09/1997
Occupation Outdoor

Date Of Driving Pass	23/08/2020
Driving experience	2 YEARS AND 2 MONTHS
Gender	Male
Mobile Number	(Phone) +65-80142704
Alt. Phone Number	-
Email Address	enquiry@casuarinacatering.com
Address	187 MACPHERSON RD
Address complement	SENNETT ESTATE
Postcode	348545
Is the driver the policyholder?	No
If No, Relationship of the Driver with the Insured	Employee
Does Driver Own Other Vehicles?	No
Vehicle Registration Number of Other Vehicle Owned by Driver	-
Insurance Company of Other Vehicle Owned by Driver	-

GENERAL INFORMATION OF THE ACCIDENT

Type of Accident	Collision - Head to Rear
Weather Conditions	Clear
Road Surface	Dry

OTHER INFORMATION

Was any foreign vehicle involved in the accident?	No
Number of vehicles involved in the accident	2
Was anybody injured in the Accident?	No
Was any injured conveyed to hospital by ambulance?	-
Was any other vehicle or property damaged?	Yes
Number of Passengers (Including Driver)	1
Has the driver been approached by unknown person(s) soliciting/offering accident claims assistance?	No
Translator's name	-
Translator's ID	-
Translator's phone number	-
Translator's email	-
Original language used in the statement	-

DETAILS OF POLICE ACTION

Was the accident reported to the police?	No
Was notice of intended Prosecution given?	No
If yes, against whom?	-

CIRCUMSTANCES OF ACCIDENT

SEE ATTACHED SKETCH PLAN AND PHOTO

ATTACHMENT(S)

Are accident photos available for attachment?	Yes
Was there any video captured by Car Camera?	No

DETAILS OF OTHER VEHICLE PROPERTY 1

Vehicle Registration Number	SMH1251P
Vehicle Manufacturer	Honda
Vehicle Model	Civic
Vehicle Variant	-
Vehicle Colour	Black
Vehicle Category	Private car
Name of Driver	ALVIN CHONG CHEE LEONG
NRIC No	SXXXX988J

Contact Number	(Phone) +65-90884599
Address	-
Address complement	-
Postcode	-
Insurance Company Name	China Taiping Insurance (Singapore) Pte. Ltd.
Nature Of Damage	-
Details of property damaged in accident	-
No. Of Passenger (Including Driver)	-

SKETCH PLAN

IMPORTANT NOTICE

1. Please report correctly the details of the accident to speed up the claims process.
2. This Form must be completed by the Policyholder and/or the Actual Driver.
3. Information provided must be as truthful and accurate as possible. Any wilful misrepresentation or withholding of material facts may allow insurance companies to repudiate policy liability.
4. The issue and acceptance of this Form by insurance companies is not an admission of policy liability on the part of the insurance companies.
5. **Any false reporting may be referred to the Traffic Police Department for investigation.**
6. This report will be forwarded by the insurers to the GIA Records Management Centre established by the General Insurance Association of Singapore (GIA) for archiving and that copies of this report will for a fee be made available upon application by interested parties.
7. By the lodgement of this report to the insurers, you hereby consent to the archiving of this report at the centre and to copies of the report being made available aforesaid.

8. Consent under the Personal Data Protection Act (PDPA)

I understand, acknowledge, agree and consent that:

(a) My insurer, my workshop and the General Insurance Association of Singapore ("GIA") may/are permitted to collect, use, disclose and/or process my personal data/personal information set out in this [form] and any other personal information provided by me or possessed by my insurer (collectively the "Personal Information") and disclose and transfer such Personal Information to all insurer(s) who have insured vehicle(s) involved in this accident (all insurer(s) who have insured vehicle(s) involved in this accident shall be collectively referred to as the "Insurers"), the Insurers' lawyers/law firms, the Monetary Authority of Singapore and any relevant government agency/authority (such as the police), for the purpose(s) of:

- (i) processing, handling and/or dealing with my claims including the settlement of the claims and any necessary investigations relating to the claims;
- (ii) investigating the accident and/or my claims;
- (iii) carrying out and/or dealing with my instructions or responding to any enquiries by me;
- (iv) administering my claims (including the mailing of correspondence, statements, invoices, reports or notices to me, which could involve disclosure of certain personal data about me to bring about delivery of the same as well as on the external cover of envelopes/mail packages); and/or
- (v) complying with applicable law in administering, processing, handling and/or dealing with my claims.

(collectively the "Purposes")

(b) all insurer(s) who have insured vehicle(s) involved in this accident and the Insurers' lawyers/law firms, may/are permitted to collect, use, disclose and/or process my Personal Information for one or more of the above Purposes; and

(c) my Personal Information may/can be disclosed by any of the Insurers and/or GIA to their third-party service providers or agents (including their lawyers/law firms), which may be sited outside of Singapore, for one or more of the above Purposes.

Asuarina Curry Banana Leaf Pte Ltd
187 Macpherson Road,
Singapore 348545
Office Tel: 6355 8805

Policyholder's Signature / Date & Time
04/11/2022 13:43
Sketch Plan

Driver's Signature (if driver is not the policyholder) / Date & Time
04/11/2022 13:43

EVOLUTION INDUSTRIAL PTE LTD
19 UBI ROAD 4
SINGAPORE 408528
TEL: 6490 5656 FAX: 6846 7483

Witnessed by Reporting Centre Personnel
(Name as in NRIC/ID card) **61MER ALFMSO**
GXXXX826L

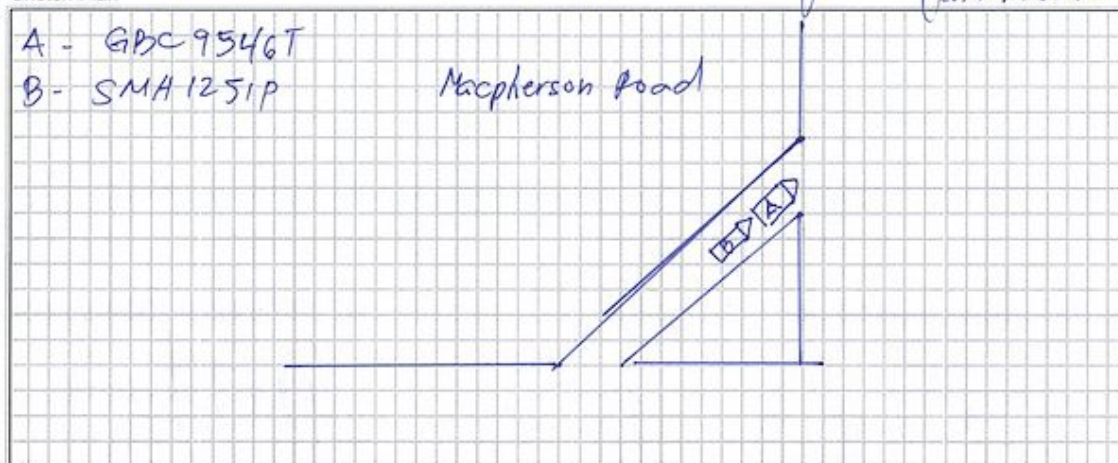

Describe Circumstance of the Accident

At around 7.35pm SMH 1251 P hit my Van GBC9546T at Macpherson Road after Zebra crossing..

Declaration

I/We declare the foregoing particulars are true in every respect.

Casuarina Curry Banana Leaf Pte Ltd

187 Macpherson Road,

Singapore 348545

Office Tel: 6285 9001

S. Senthilraj
Policyholder's Signature / Date & Time

04/11/2022
13:43

S. Senthilraj
Driver's Signature (if driver is not the policyholder) / Date & Time

04/11/2022
13:43

AUTOLUTION INDUSTRIAL PTE LTD

19 UBI ROAD 4

SINGAPORE 408623

TEL: 6490 9666 FAX: 6846 7483

[Signature]
Witnessed by Reporting Centre Personnel
(Name as in NRIC/ID card)

ETMTR ALPMSO
GXXXXX824L



























































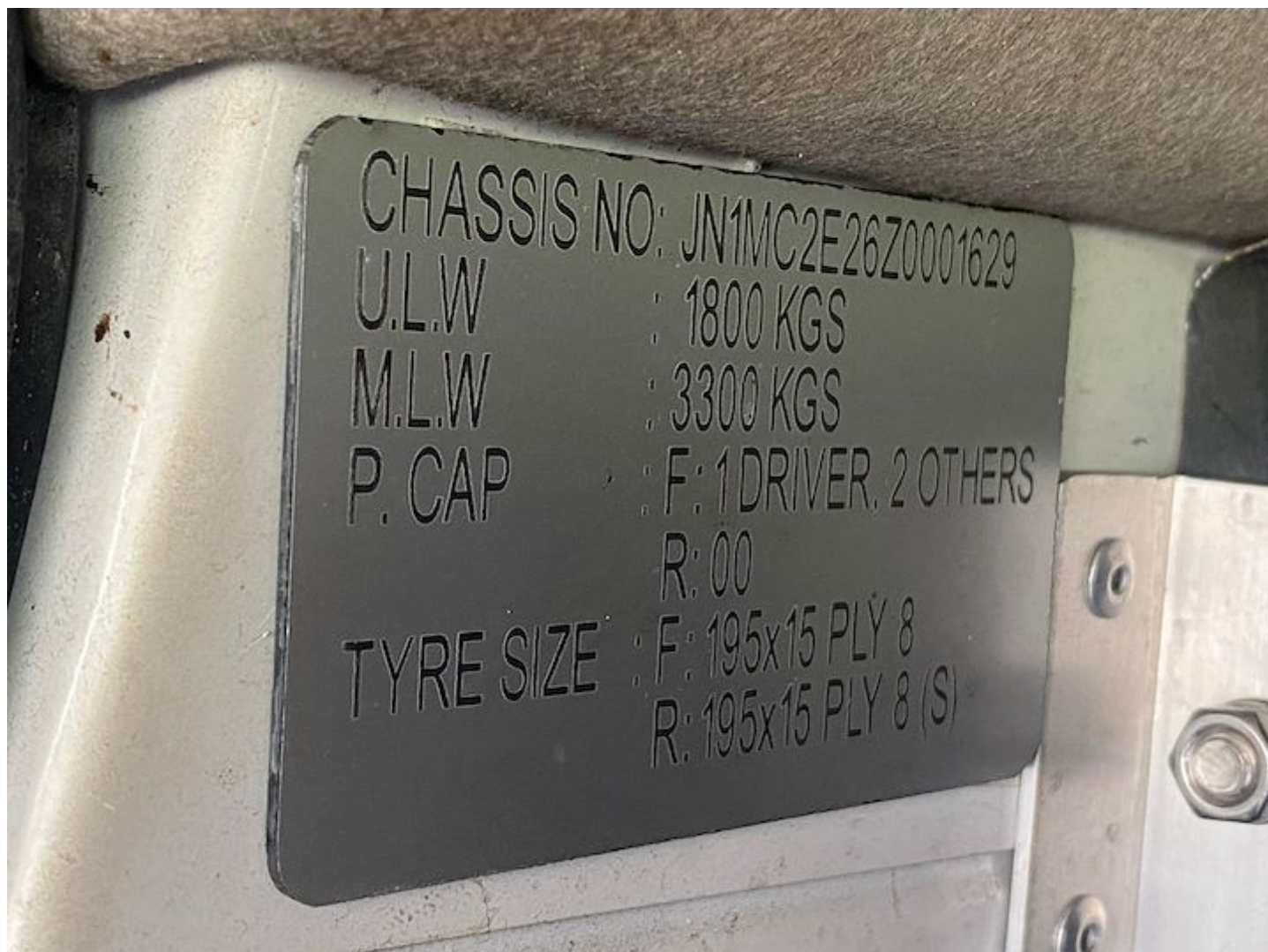



Tokio Marine Insurance Singapore Ltd.

(Company Reg. No.: 192300014M) (GST Reg No.: M2-0000023-4)
 20 McCallum Street #09-01 Tokio Marine Centre Singapore 069046
 T: (65) 6221 6111 F: (65) 6221 4355 / (65) 6224 0895 E: tmls@tokiomarine.com.sg W: www.tokiomarine.com

A member of the
Tokio Marine Group



TOKIO MARINE
INSURANCE GROUP

FORM MZ300

Certificate of Insurance

MOTOR VEHICLES (THIRD-PARTY RISKS AND COMPENSATION) ACT (CHAPTER 189)
MOTOR VEHICLES (THIRD-PARTY RISKS AND COMPENSATION) RULES, 1960
ROAD TRANSPORT ACT, 1987 (MALAYSIA)
MOTOR VEHICLES (THIRD-PARTY RISKS) RULES, 1959 (MALAYSIA)

Policy No.: 22-MW002343-R07 (Comm Vehicle Carry Own Goods)

- | | | |
|---|-------------------------------------|---------------------------------------|
| 1. Index Mark and Registration Number of Vehicle | GBC9546T | Chassis No.: JN1MC2E26Z0001629 |
| 2. Name of Policyholder | CASUARINA CURRY BANANA LEAF PTE LTD | |
| 3. Effective date of the Commencement of Insurance for the purposes of the Act | 20/03/2022 | |
| 4. Date of Expiry of Insurance | 19/03/2023 | |

5. Persons or Class of Persons entitled to drive*

Any person who is driving on the policyholder's order or with their permission.

* Provided that the Person driving is permitted in accordance with the licensing or other laws or regulations to drive the Motor Vehicle or has been so permitted and is not disqualified by order of a Court of Law or by reason of any enactment or regulation in that behalf from driving the Motor Vehicle. And provided further that the Motor Vehicle is registered under the Road Traffic Act and its registration under the Road Traffic Act has not been cancelled at the time of the accident loss or damage.

6. Limitations as to use*

- 1) Use in connection with the policyholder's business.
- 2) Use for the carriage of passengers (other than for hire or reward) in connection with the Policyholders' business.
- 3) Use for social domestic and pleasure purposes.

The policy does not cover:-

- 1) Use for hire or reward or for racing, pace-making, reliability trial or speed-testing.
- 2) Use whilst drawing a trailer except the towing of any one disabled mechanically propelled vehicle.

* Limitations rendered inoperative by Section 8 of the Motor Vehicles (Third-Party Risks and Compensation) Act (Chapter 189) and Section 95 of the Road Transport Act, 1987 (Malaysia), are not to be included under these headings.

We hereby certify that the Policy to which this Certificate relates is issued in accordance with the provision of the Motor Vehicles (Third-Party Risks and Compensation) Act (Chapter 189) and Part IV of the Road Transport Act, 1987 (Malaysia).

Please refer to the Policy Schedule for full details, terms and conditions of the insurance.

IMPORTANT NOTICE

This Certificate is not transferable. During its currency, if the insurance is cancelled for whatsoever reason, you must return the Certificate to Tokio Marine Insurance Singapore Ltd. within 7 days thereof or, if the Certificate has been lost destroyed, you must make a statutory declaration to that effect. Failure to comply with this duty is an offence under Motor Vehicle (Third-Party Risks and Compensation) Act (Chapter 189).

ADDITIONAL INFORMATION

Account: 2481DDA

Insurance Plan:	Comprehensive Approved Workshop Plan
Limit for total loss or theft:	Prevailing Market Value
Policy Excess:	Own Damage Claims SGD 500
	Windscreen Excess SGD 100
Financial Interest:	MAYBANK SINGAPORE LIMITED

Tokio Marine Insurance Singapore Ltd.

Authorised Signature

User Name: TMIS Direct from TM Onli

Printed 25/02/2022