

SINGAPORE ACCIDENT STATEMENT

IMPORTANT NOTICE

1. Please report correctly the details of the accident to speed up the claims process.
2. This Form must be completed by the Policyholder and/or the Actual Driver
3. Information provided must be as truthful and accurate as possible. Any wilful misrepresentation or withholding of material facts may allow insurance companies to repudiate policy liability.
4. The issue and acceptance of this Form by insurance companies is not an admission of policy liability on the part of the insurance companies.
5. **Any false reporting may be referred to the Police for investigation.**
6. This report will be forwarded by the insurers of the GIA Records Management Centre established by the General Insurance Association of Singapore (GIA) for archiving and that copies of this report will, for a fee, be made available upon application by interested parties.
7. By the lodgement of this report to the insurers, you hereby consent to the archiving of this report at the centre and to copies of the report being made available aforesaid.

ACCIDENT STATEMENT

Date of Submission	28/10/2022 15:53 (SGT)
Reported by	Both
Date of Accident	28/10/2022 09:05 (SGT)
Exact Location of Accident	Bedok North Ave 3, Singapore
Additional Location Information	BEDOK NORTH AVE 3 (AT MERGER LANE)
Country/State of Loss	Singapore

DETAILS OF OWN VEHICLE

Vehicle Registration Number	SCP1829A
-----------------------------------	----------

INSURED/POLICYHOLDER

Is company?	No
Name Of Registered Owner	SEH CHONG PENG
NRIC No	S2547553D
Email Address	SEH_CP@KISO.COM.SG
Mobile Phone No	(Phone) +65-98265620
Alternative Phone No	-

VEHICLE PARTICULARS

Manufacturer	Toyota
Model	Camry
Variant	-
Exact purpose for which vehicle was being used at time of accident	Private use
Are you claiming under your own insurance policy for repair to your vehicle?	Yes
Vehicle Category	Private car
Transmission	Auto
CC	2000

INSURANCE COMPANY

Name of Insurance Company	AIG Asia Pacific Insurance Pte. Ltd.
Policy Number / Cover Note Number	2100481643

DRIVER

Name of Driver	SEH CHONG PENG
NRIC No	S2547553D
Date Of Birth	29/09/1948
Occupation	Indoor

Date Of Driving Pass	24/04/1971
Driving experience	51 YEARS AND 6 MONTHS
Gender	Male
Mobile Number	(Phone) +65-98265620
Alt. Phone Number	-
Email Address	SEH_CP@KISO.COM.SG
Address	BLK 168D SIMEI LANE
Address complement	#08-72
Postcode	524168
Is the driver the policyholder?	Yes
If No, Relationship of the Driver with the Insured	-
Does Driver Own Other Vehicles?	No
Vehicle Registration Number of Other Vehicle Owned by Driver	-
Insurance Company of Other Vehicle Owned by Driver	-

GENERAL INFORMATION OF THE ACCIDENT

Type of Accident	Side Swipe
Weather Conditions	Clear
Road Surface	Dry

OTHER INFORMATION

Was any foreign vehicle involved in the accident?	No
Number of vehicles involved in the accident	2
Was anybody injured in the Accident?	No
Was any injured conveyed to hospital by ambulance?	-
Was any other vehicle or property damaged?	Yes
Number of Passengers (Including Driver)	2
Has the driver been approached by unknown person(s) soliciting/offering accident claims assistance?	No
Translator's name	-
Translator's ID	-
Translator's phone number	-
Translator's email	-
Original language used in the statement	-

PASSENGER 1

Name	HII MAN UNG
Gender	Female

DETAILS OF POLICE ACTION

Was the accident reported to the police?	No
Was notice of intended Prosecution given?	No
If yes, against whom?	-

CIRCUMSTANCES OF ACCIDENT

PLEASE REFER TO SKETCH PLAN.

ATTACHMENT(S)

Are accident photos available for attachment?	Yes
Was there any video captured by Car Camera?	No

DETAILS OF OTHER VEHICLE PROPERTY 1

Vehicle Registration Number	SMB1437C
Vehicle Manufacturer	-
Vehicle Model	-
Vehicle Variant	-

Vehicle Colour	-
Vehicle Category	Bus
Name of Driver	KAMSANI BIN DAUD
NRIC No	S7507008Z
Contact Number	-
Address	-
Address complement	-
Postcode	-
Insurance Company Name	-
Nature Of Damage	-
Details of property damaged in accident	-
No. Of Passenger (Including Driver)	-

WITNESS DETAILS

WITNESS 1

Name	HII MAN UNG
Phone	(Phone) +65-68102180
Email	-

SKETCH PLAN

IMPORTANT NOTICE

1. Please report correctly the details of the accident to speed up the claims process.
2. This Form must be completed by the Policyholder and/or the Actual Driver.
3. Information provided must be as truthful and accurate as possible. Any wilful misrepresentation or withholding of material facts may allow insurance companies to repudiate policy liability.
4. The issue and acceptance of this Form by insurance companies is not an admission of policy liability on the part of the insurance companies.
5. **Any false reporting may be referred to the Traffic Police Department for investigation.**
6. This report will be forwarded by the insurers to the GIA Records Management Centre established by the General Insurance Association of Singapore (GIA) for archiving and that copies of this report will for a fee be made available upon application by interested parties.
7. By the lodgement of this report to the insurers, you hereby consent to the archiving of this report at the centre and to copies of the report being made available aforesaid.

8. Consent under the Personal Data Protection Act (PDPA)

I understand, acknowledge, agree and consent that:

- (a) My insurer, my workshop and the General Insurance Association of Singapore ("GIA") may/are permitted to collect, use, disclose and/or process my personal data/personal information set out in this [form] and any other personal information provided by me or possessed by my insurer (collectively the "Personal Information") and disclose and transfer such Personal Information to all insurer(s) who have insured vehicle(s) involved in this accident (all insurer(s) who have insured vehicle(s) involved in this accident shall be collectively referred to as the "Insurers"), the Insurers' lawyers/law firms, the Monetary Authority of Singapore and any relevant government agency/authority (such as the police), for the purpose(s) of:
 - (i) processing, handling and/or dealing with my claims including the settlement of the claims and any necessary investigations relating to the claims;
 - (ii) investigating the accident and/or my claims;
 - (iii) carrying out and/or dealing with my instructions or responding to any enquiries by me;
 - (iv) administering my claims (including the mailing of correspondence, statements, invoices, reports or notices to me, which could involve disclosure of certain personal data about me to bring about delivery of the same as well as on the external cover of envelopes/mail packages); and/or
 - (v) complying with applicable law in administering, processing, handling and/or dealing with my claims.
 (collectively the "Purposes")
- (b) all insurer(s) who have insured vehicle(s) involved in this accident and the Insurers' lawyers/law firms, may/are permitted to collect, use, disclose and/or process my Personal Information for one or more of the above Purposes; and
- (c) my Personal Information may/can be disclosed by any of the Insurers and/or GIA to their third-party service providers or agents (including their lawyers/law firms), which may be sited outside of Singapore, for one or more of the above Purposes.

Seh Chong Peng
28/10/2022 2:35pm.

Policyholder's Signature / Date & Time

Driver's Signature (if driver is not the policyholder) / Date & Time

Francis Cher
Motor Claims Assessor
Borneo Motors (S) Pte Ltd

Witnessed by Reporting Centre Personnel
(Name as in NRIC/ID card)

Sketch Plan *note: "A" is my car*

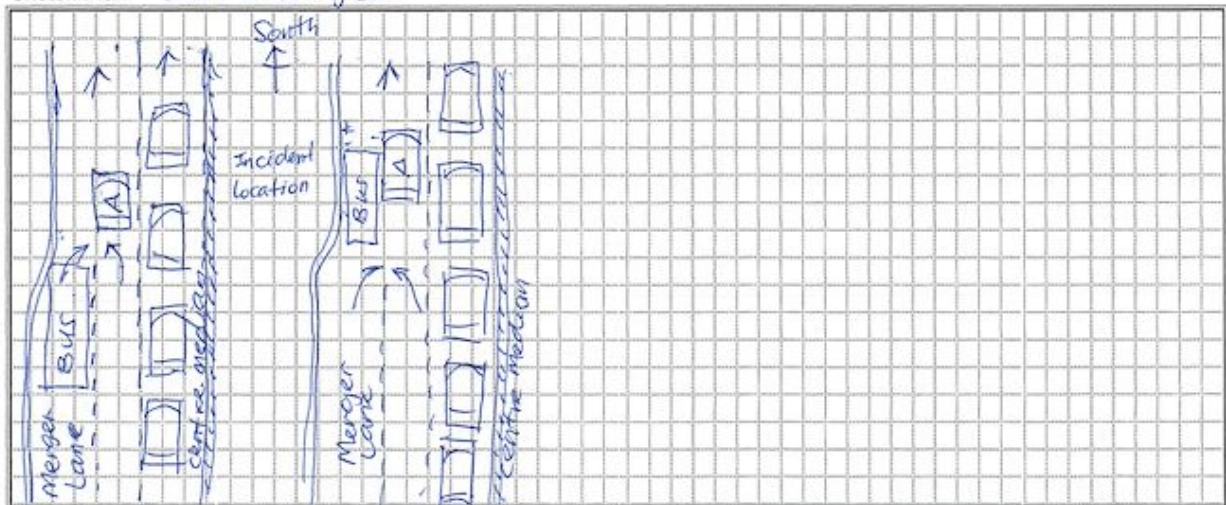

Describe Circumstance of the Accident

On 28/10/2022 at about 9.05a.m., my car was travelling from PIE exiting to Bedok North Ave.3.
On safe basis, my car was on centre 2nd lane of the 3-lane part of the Bedok North Ave.3. At some distance behind my car, there was a bus travelling from the northern side of Bedok North Ave.3. Near the merger lane part of the road, my car was still in front. However, for whatever reason, the bus suddenly "merged" into my car causing some scratches on the left side of my car and also hit onto the left side mirror of my car and at the left tail end.

Bedok North Ave 3 at this time of the weekday morning is still heavy with traffic. The merger lane scenario had caused the incident for whatever reason as my car was in front of the bus just before the incident.

Declaration

I/We declare the foregoing particulars are true in every respect.

Seh Chong Peng
28/10/2022 2.35pm.

Policyholder's Signature / Date & Time

Driver's Signature (if driver is not the policyholder) / Date & Time

Francis Cher
Motor Claims Assessor
Borneo Motors (S) Pte Ltd

Witnessed by Reporting Centre Personnel
(Name as in NRIC/ID card)

28-10-2022

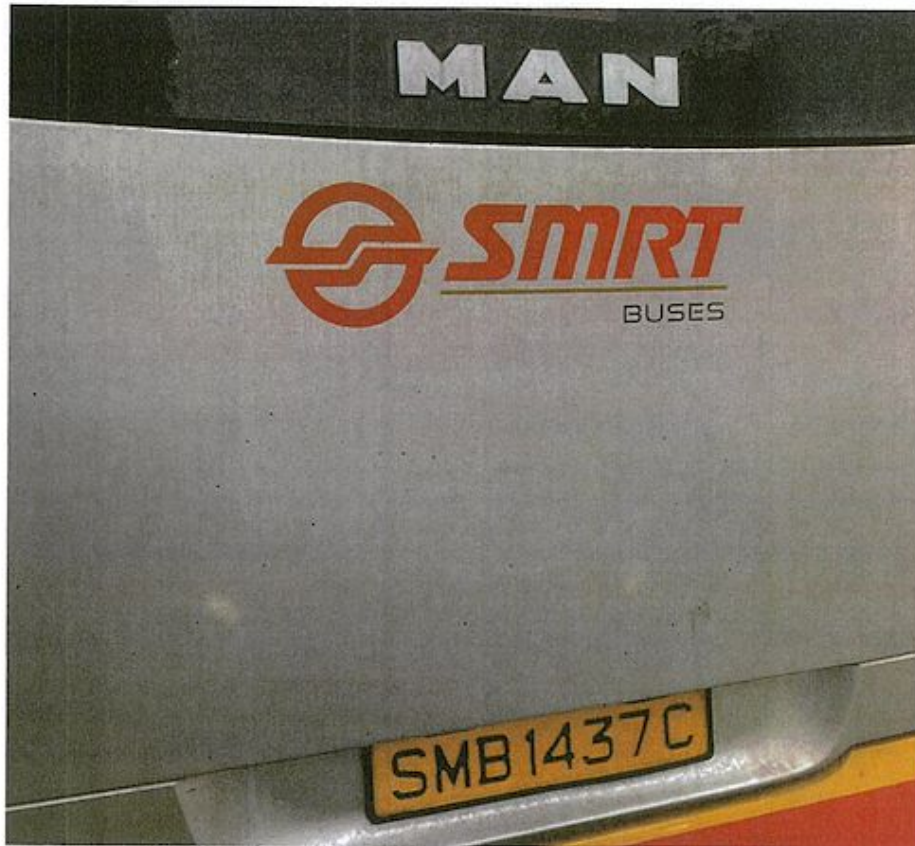

Scratches at
right side
of bus
body

28-10-2022



Scratches
on right
side of Bus

SMRT BUS
NO. 67
SMB 1437C























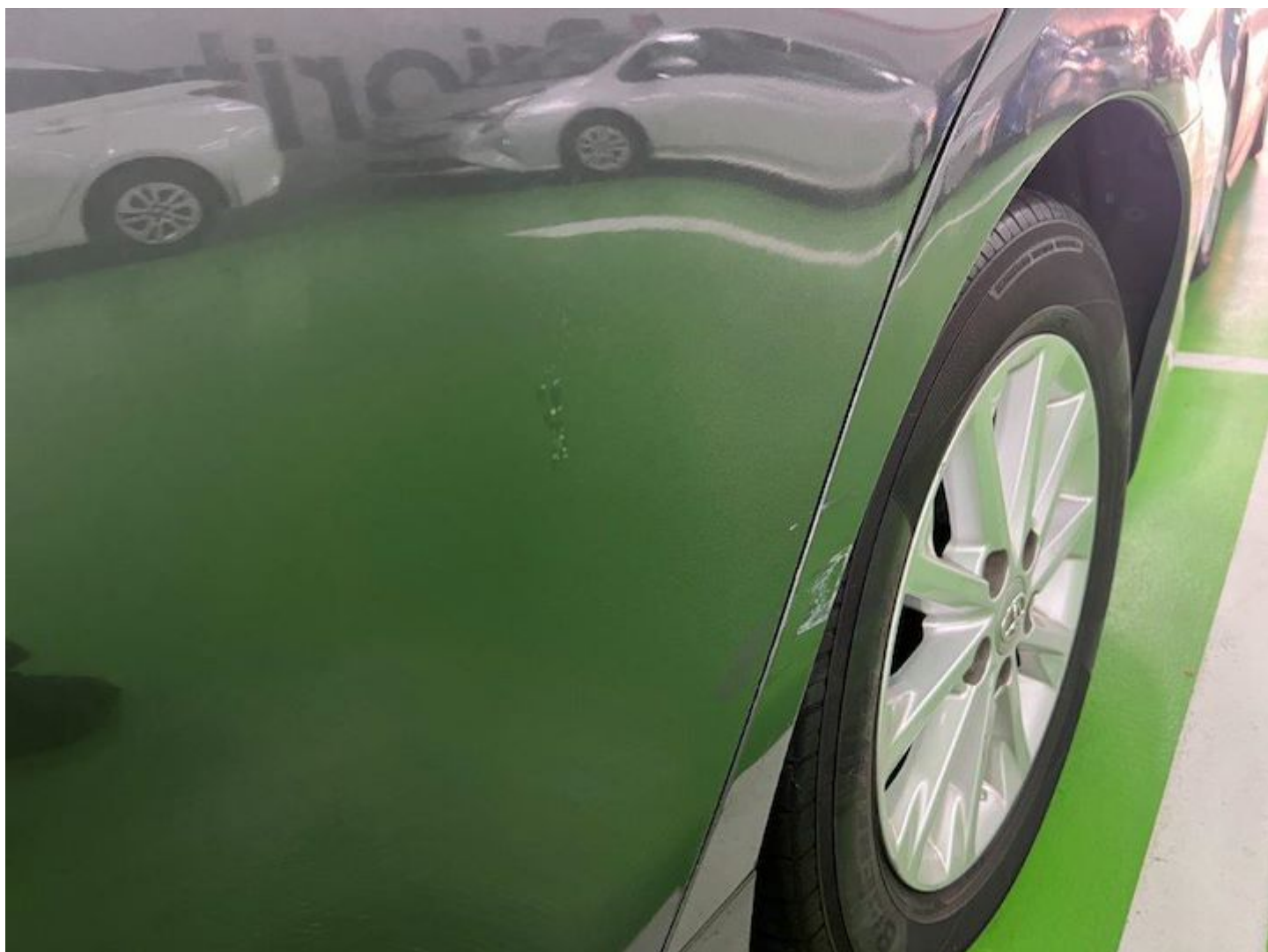

























IMPORTANT NOTE: Please submit the completed Addendum form to the same Accident Reporting Centre with whom you submitted the Original Report.

ADDENDUM

(A) PARTICULARS OF PERSON MAKING THE AMENDMENTS:

Original Report No: SB0K22AS0006 Vehicle Registration No: SCP 1829A
 Name (as shown in NRIC): Seh Chong Peng NRIC/FIN/Passport No: S2547553D
 (*Vehicle Driver/Vehicle Owner) (*) Please delete as appropriate
 Address: 168D Simei Lane #08-72 Singapore (524168)
 Contact (Tel): _____ Mobile No.: 98265620
 Email Address: _____
 Date of Accident: 28.10.22 Time of Accident: 0905HRS
 Place of Accident: Bedok North Ave 3
 Insurance Company: Aik

(B) ADDITIONAL INFORMATION /AMENDMENTS:

I have made a report on the above-mentioned accident and would like to include additional information or make the following amendments:

After the bus had "merged" and collided on the ^{left rear} side of my car, I have to swayed to the right. Because there were ~~on coming~~ cars on the right lane, my car have to sway back towards the lane. This had lead to my car had "hit" the bus and the left side mirror ^{and left front} was also hit onto the bus. This had resulted more scratches on the left front and left rear of the car.

Seh Chong Peng
 Policyholder / Driver's Signature
 Date: 31/10/2022

 Francis Cher
 Motor Claims Assessor
 Borneo Motors (S) Pte Ltd
 Reporting Centre Personnel's Signature
 Name:
 NRIC/FIN No.:
 Date: 31/10/2022



MOTOR ACCIDENT INTERVIEW FORM

NAME (DRIVER)

Seh Chong Peng

VEHICLE NUMBER

SCP 1829A

DATE/TIME OF ACCIDENT

28/10/2022 @ 9.05am

PLACE OF ACCIDENT

Bedok North Ave 3

THIRD PARTY VEHICLE (IF ANY)

SMRT Bus No. 67, SMB 1437C

WHERE DID YOU START YOUR JOURNEY AND WHERE WAS THE INTENDED DESTINATION BEFORE THE ACCIDENT?

From Simei Lane to Bedok South Ave. 1 Market

DID YOU DRINK ANY ALCOHOLIC DRINKS BEFORE YOU DRIVE ON THE DAY OF THE ACCIDENT? IF YES, DID THE TRAFFIC POLICE CONDUCT ANY BREATH-ANALYSER TEST ON YOU? IF YES, WHAT IS THE RESULT?

No.. None Alcoholic

WHAT IS THE TYPE OF COLLISION AND THE EXTENSIVENESS OF THE DAMAGES TO ALL VEHICLES INVOLVED?

Left side scratches and Front Left Side Mirror on my car. The other vehicle also has some scratches

WERE YOU OR YOUR PASSENGER/S INJURED? IF INJURED, WHICH HOSPITAL? WERE YOU TAKEN TO THE TRAFFIC POLICE FOR INVESTIGATION?

None

Seh Chong Peng

Name:

28/10/2022

I Affirmed The Above Information is Given To My Best Knowledge.

AIG Asia Pacific Insurance Pte. Ltd.



CERTIFICATE OF INSURANCE

AUTOPLUS PRIVATE VEHICLE

Name of Policyholder : Seh Chong Peng @See Chong Peng
 Period of Insurance : 07 Sep 2022 To 06 Sep 2023
 Engine No. : 6ARP189443
 Chassis No. : MR053DK5100107753

Vehicle No. : SCP1829A
 Policy No. : 2100481643-05
 Endorsement No. :
 Issued Date : 28 Jul 2022 18:49

ABOUT THE COVER

Make/Model : TOYOTA NEW CAMRY 2.0.
 Engine Capacity/Tonnage : 1,998.00 CC Sum Insured : Market Value First Year of Registration : 2016
 Driver Restriction : NA Off Peak Car : No Insuring with COE/PAF : Yes
 Person or Classes of Persons Entitled to Drive* :

a) The Policyholder
 b) Any other person who is driving on the Policyholder's order or with his/her permission.
 This Policy will indemnify the Policyholder or any authorised driver only if he/she meets the specified age condition.

You have to pay an additional sum of S\$3,000 as "Young and/or Inexperienced Driver Excess" ("YIDR") if You are or Your Authorised Driver (named or unnamed) is under the age of 23 and/or has less than 2 years' driving experience.

Age Condition : All Age Condition Mileage Condition : Unlimited Mileage
 Limitation as to use* :

Use only for social, domestic and pleasure purposes and for the Policyholder's business.
 This Policy does not cover use for hire or reward, driving tuition, driving test, racing, pace-making, reliability trial or speed-testing, the carriage of goods other than samples in connection with any trade or business or use for any purpose in connection with Motor Trade.

Loss of Use 1500cc - 1600cc Optional

* Limitations rendered inoperative by Section 8 of the Motor Vehicles (Third-Party Risks and Compensation) Act (Cap. 189), Section 95 of the Road Transport Act, 1987 (Malaysia) and Road Transport (Amendment) Act 2019, are not to be included under these headings.

EXCESS

Section 1
 Fire - \$0 Own Damage - \$1100 Theft - \$0 Flood Cover - \$1100

Section 2
 Property Damage - \$0

Windscreen : \$100

Named Driver and Excess (where applicable)

Seh Chong Peng @See Chong Peng - \$1100 (Own Damage), \$1100 (Flood Cover)

APPROVED REPORTING CENTRES/AUTHORISED REPAIRERS (FOR CLAIMS RELATED REPAIRS)

Approved Reporting Centres/ AIG Authorised Repairers (For claims related repairs)
 Any accident repairs to the Vehicle must be carried out by one of our Authorised Repairers. Within the first 3 years of the first registration of the Vehicle in Singapore, You have the option of having the accident repairs carried out at the Sole Agent's workshop.
 For other Approved Reporting Centres/AIG Authorised Repairers, please contact our 24-hour accident emergency hotline at +65 6338 6200. Alternatively, You may refer to AIG website www.aig.sg or AIG SG Mobile App. Simply search and download "AIG SG" from iTunes or Google Play.

IMPORTANT NOTES

Hire Purchase Company/Employer's Loan: HONG LEONG FINANCE LTD

We hereby certify that the policy to which this Certificate of Insurance relates is issued in accordance with the provisions of the Motor Vehicles (Third Party Risks and Compensation) Act (Cap. 189), Part IV of the Road Transport Act, 1987 (Malaysia), Road Transport (Amendment) Act 2019 and Motor Vehicles (Third Party Risks) Rules, 1959 (Malaysia).

0030210000

AIG ASIA PACIFIC INSURANCE PTE. LTD.

AIG Asia Pacific Insurance Pte. Ltd.

This computer generated document does not require a signature.

Underwritten by AIG Asia Pacific Insurance Pte. Ltd.

SSPOMM

78 Shenton Way #09-16 AIG Building S079120 | T: +65 6419 3000 | www.aig.sg

AIG Asia Pacific Insurance Pte. Ltd.