

(08/11/13) wef

ASS. REC. BY: JSML

REF:

CC4/LPC2201113/Rpa3

224C

ASSIGNMENT

From: _____ Date: _____

Estimated Cost: _____

OD / TP / WS / TP RES / OD RES / EVA / INV / MV

To inspect Vehicle No: SGE 82544at Workshop m/s KAH MOTORof 2SS, MUGANURA RDInsured: LPC

Policy No. _____

Claims No. _____

Sum Insured: _____ Excess: _____

(Client's Record)

Make of Veh: _____

(Policy Condition)

Remark: The veh had commenced its
repair at the time of inspection.

N/S	O/S

Bal. or Market Value: 144K

IDAC Accident Rpt: _____ Consistent? : Yes or No

GIA / PR Seen: _____ Consistent? : Yes or No

Est. Repairs: _____ days Res.: Yes or No

Lum Sum: _____ % 3 Val.: Yes or No

CA / REV / REP. / 24 HRS

Date: _____ Person Contacted: _____

Vehicle: IN / OUT

Date / Time Action / Instruction

REPAIR LIMIT- 54K

Veh No: SGE 82544 Yr Regn: 2022 SGP

Type: M.Car / M.Cycle / Bus / Van / Lorry / Taxi / Prime Mover /

Truck / Trailer or

Make: HONDA HRV 1.50X c.c. 1498Colour: GREEN A/C: Insured / Std / NI / NASp. Reading: 004216 T/Radio: Insured / Std / NI / NA

Eng/No: _____

C/No: JHMRV3800NS 202 S67Gen. Cond: Good / Fair / Poor / BurntSteering: In order / Jammed / Leaked / Burnt orBrake: In order / Jammed / Leaked / Burnt orModi: NII / S/Rim / STD A/Rim orTyre Size: F: 215/60R16

R: _____

BS / DUN / EXNOVA / GY / FS / LIZA / MIC / OHTSU / PIR / SUMI /

TOYO / YOKO or

Front _____ Rear _____

R/Bal. 6 mm R/Bal. 6 mmL/Bal. 6 mm L/Bal. 6 mmD.O.A. 03/11/22 D.O.I. 21/11/22Survey held at KAH MOTOR

Des. of Damages: Fnt / Rear / O/S / N/S / U/C / Rooftop or

O/S REAR

The U/C / Chassis frame / Body Structure affected due to collision.

Date/Time, File Pass to?

☐

: Prel. Report

1)

☐

: Final Report

Date/Time, File Return to?

2)

Days Of Repair: _____

Resurvey No. of Trip: _____

Survey Fee: _____

Transportation: _____

Add Fee: _____

: Site Insp (\$ _____)

: Interview (\$ _____)

: Tech. Invs (\$ _____)

: Weekend (\$ _____)

) S + RS, SI

) Photos

) Others

Report Format : _____

Lump Sum / I.B.I. (\$) _____

TOTAL



KAH MOTOR CO. SDN. BHD.

(A Member of the Oriental Holdings Berhad)

Service and Body Repair

Tel: +65 6841 3838

Website: www.honda.com.sg

For 24-hours Roadside Assistance, Call 98203838

QUOTATION

GST Reg No.: M200050223
Company Ref. No.: S60FC1380G

Customer : LONPAC INSURANCE BHD
300 BEACH ROAD #17-04/07
THE CONCOURSE
SINGAPORE 199555

Registration No : SGE8254Y

Chassis No : JHMRV3800NS202567

Model : HRV DX-SIN CVT YM 2022

Owner's Name : LEONG YEW KAY

Ins Policy No. :

Date of Accident : 3/11/2022

Document No. : SQT22003231
Date : 3. Nov 2022
Customer No. : WZL009
Svc Advisor : NG SIN HAI
Engine No : L15ZK1102567
Date | Time : 3. Nov 2022 3:11:30 PM
Surveyor Name :
Survey Date :
Authorisation Date :

Page 1

Item	Description	Qty	Unit Price	Disc %	Amount	7% GST Amount	Amount incld GST
	TP DIRECT SETTLEMENT (J/NO:)						
	OWNER:						
	OWNER INSURER:						
	ACC DATE:						
	SURVEYED BY:						
	DATE:						
	REF NO:						
	TP INSURER:						
	TP VEH:						
04715-3M0-000ZZ	FACE,RR.BUMPER <i>f. X</i>	1	555.30	25	416.47	29.15	445.62
33505-TL0-G01	REAR RR ASSY,R <i>repair</i>	1	49.00	25	36.75	2.57	39.32
33555-TL0-G01	REAR RR ASSY,L <i>X</i>	1	49.00	25	36.75	2.57	39.32
71630-3M0-003	SPACER,R.RR.BPR S <i>X</i>	1	16.40	25	12.30	0.86	13.16
71680-3M0-003	SPACER,L.RR.BPR S <i>X</i>	1	16.40	25	12.30	0.86	13.16
91505-TM8-003	CLIP,BUMPER <i>re</i>	6	2.30	25	10.35	0.72	11.07
33500-3M0-J01	LIGHT ASSY,R.TAIL <i>scr</i>	1	378.80	25	284.10	19.89	303.99
Sum Item					809.02	56.62	865.64
BOSUN	SUNDRIES	1	110.00	30	110.00	7.70	117.70
BML02I	INSPECT RR LIGHTING MECHANISMS. PERFORM WATER	1	250.00	180	250.00	17.50	267.50
BA02R	REMOVE & RENEW REVERSE SENSORS-4 PCS (N)	1	250.00	180	250.00	17.50	267.50
BKRP21B	CUT OFF & RENEW RR FLOOR PANEL, REPAIR LH FRAME	1	1200.00	650	1200.00	84.00	1284.00
BP06R	SPRAY PAINTING ON REPAIRED OR REPLACED AREAS. (6P)	1	1200.00	520	1200.00	84.00	1284.00
Sum Labor					3010.00	210.70	3,220.70

Survey By

Printed on 3/11/2022 3:24:07 PM

This is a computer generated invoice. No signature is required.

Part prices are subjected to change without notice.

The above estimated cost of repair do not include any unforeseen damages.

GST Amount is calculated from individual line(s).

An amount of \$53.50 (incl GST) will be applicable for the request of the above quotation for estimates above \$2,000.00.

However, if the repairs are subsequently done at Kah Motor Co. Sdn. Bhd, it will be refunded.

All quotations and prices are subjected to GST adjustment from 7% to 8% with effect from 1st Jan 2023.



KAH MOTOR CO. SDN. BHD.
(A Member of the Oriental Holdings Berhad)
Service and Body Repair
Tel: +65 6841 3838 Website: www.honda.com.sg
For 24-hours Roadside Assistance, Call 98203838

QUOTATION

GST Reg No.: M200050223
Company Ref. No.: S60FC1380G

Customer : LONPAC INSURANCE BHD
300 BEACH ROAD #17-04/07
THE CONCOURSE
SINGAPORE 199555
Registration No : SGE8254Y
Chassis No : JHMRV3800NS202567
Model : HRV DX-SIN CVT YM 2022
Owner's Name : LEONG YEW KAY
Ins Policy No. :
Date of Accident : 3/11/2022

Document No. : SQT22003231 Page 2
Date : 3. Nov 2022
Customer No. : WZL009
Svc Advisor : NG SIN HAI
Engine No : L15ZK1102567
Date | Time : 3. Nov 2022 3:11:30 PM
Surveyor Name :
Survey Date :
Authorisation Date :

Item	Description	Qty	Unit Price	Disc %	Amount	7% GST Amount	Amount incld GST
Date & Time	21/11/22 @ 1130						
Excess							
Status							
Signature							
Total Amount					3,819.02	267.32	4,086.34
Total (Inclusive of GST)							<u>4,086.34</u>

Repair
Hp 900/100/68
3 days
Reg after repair

LKK Auto Consultants hence notify the Repairer of the following:

- To resurvey before/after spray painting
- To display damaged part(s) during resurvey
- Parts prices are subject to confirmation
- Third party survey is on a "Without Prejudice" basis
- No illegal modification(s) is allowed
- Supplementary item(s) must be resurveyed and is subject to final approval from Insurance Company

Acknowledged by Repairer

Signature:

Date:

Printed on 3/11/2022 3:24:07 PM

This is a computer generated invoice. No signature is required.

Part prices are subjected to change without notice.

The above estimated cost of repair do not include any unforeseen damages.

GST Amount is calculated from individual line(s).

An amount of \$53.50 (incl GST) will be applicable for the request of the above quotation for estimates above \$2,000.00.

However, if the repairs are subsequently done at Kah Motor Co. Sdn. Bhd, it will be refunded.

All quotations and prices are subjected to GST adjustment from 7% to 8% with effect from 1st Jan 2023.

SINGAPORE ACCIDENT STATEMENT

IMPORTANT NOTICE

1. Please report correctly the details of the accident to speed up the claims process.
2. This Form must be completed by the Policyholder and/or the Actual Driver
3. Information provided must be as truthful and accurate as possible. Any wilful misrepresentation or withholding of material facts may allow insurance companies to repudiate policy liability.
4. The issue and acceptance of this Form by insurance companies is not an admission of policy liability on the part of the insurance companies.
5. Any false reporting may be referred to the Police for investigation.
6. This report will be forwarded by the insurers of the GIA Records Management Centre established by the General Insurance Association of Singapore (GIA) for archiving and that copies of this report will, for a fee, be made available upon application by interested parties.
7. By the lodgement of this report to the insurers, you hereby consent to the archiving of this report at the centre and to copies of the report being made available aforesaid.

ACCIDENT STATEMENT

Date of Submission	03/11/2022 15:34 (SGT)
Reported by	Driver
Date of Accident	03/11/2022 07:15 (SGT)
Exact Location of Accident	Singapore
Additional Location Information	WHITLEY ROAD
Country/State of Loss	Singapore

DETAILS OF OWN VEHICLE

Vehicle Registration Number	SGE8254Y
-----------------------------	----------

INSURED/POLICYHOLDER

Is company?	No
Name Of Registered Owner	LEONG YEW KAY
NRIC No	SXXXX224C
Email Address	LEONGUK18@GMAIL.COM
Mobile Phone No	(Phone) +65-97479718
Alternative Phone No	-

VEHICLE PARTICULARS

Manufacturer	Honda
Model	Hr-v
Variant	-
Exact purpose for which vehicle was being used at time of accident	-
Are you claiming under your own insurance policy for repair to your vehicle?	No - Claiming third party
Vehicle Category	Private car
Transmission	Auto
CC	1500

INSURANCE COMPANY

Name of Insurance Company	Tokio Marine Insurance Singapore Ltd
Policy Number / Cover Note Number	-

DRIVER

Name of Driver	HILLARY LEONG EN HUI
NRIC No	TXXXX769Z
Date Of Birth	03/05/2003
Occupation	Indoor

Date Of Driving Pass
Driving experience
Gender
Mobile Number
Alt. Phone Number
Email Address
Address
Address complement
Postcode
Is the driver the policyholder?
If No, Relationship of the Driver with the Insured
Does Driver Own Other Vehicles?
Vehicle Registration Number of Other Vehicle Owned by Driver
Insurance Company of Other Vehicle Owned by Driver

13/07/2022
4 MONTHS
Female
(Phone) +65-90463381
-
LEONGUK18@GMAIL.COM
S
-
-
No
Child
No
-
-

GENERAL INFORMATION OF THE ACCIDENT

Type of Accident
Weather Conditions
Road Surface

Hit and run / Vandalism / Damaged whilst parked
Clear
Dry

OTHER INFORMATION

Was any foreign vehicle involved in the accident? No
Number of vehicles involved in the accident 2
Was anybody injured in the Accident? No
Was any injured conveyed to hospital by ambulance? -
Was any other vehicle or property damaged? Yes
Number of Passengers (Including Driver) 2
Has the driver been approached by unknown person(s) soliciting/offering accident claims assistance? No
Translator's name -
Translator's ID -
Translator's phone number -
Translator's email -
Original language used in the statement -

PASSENGER 1

Name
Gender
CHOY CHEE MAY
Female

DETAILS OF POLICE ACTION

Was the accident reported to the police? Yes
Police Station Name Bukit Merah West Neighbourhood Police Centre
Police Station Phone No (Phone) +65-18003779999
Alt. Police Station Phone No (Fax) +65-63773923
Police Station Address 500 Bukit Merah View #01-01 Singapore 159682
Was notice of intended Prosecution given? No
If yes, against whom? -

CIRCUMSTANCES OF ACCIDENT

REFER

ATTACHMENT(S)

Are accident photos available for attachment? Yes
Was there any video captured by Car Camera? Yes

DETAILS OF OTHER VEHICLE PROPERTY 1

Vehicle Registration Number	XD3883T
Vehicle Manufacturer	-
Vehicle Model	-
Vehicle Variant	-
Vehicle Colour	-
Vehicle Category	Commercial vehicle
Name of Driver	-
Contact Number	-
Address	-
Address complement	-
Postcode	-
Insurance Company Name	-
Nature Of Damage	-
Details of property damaged in accident	-
No. Of Passenger (Including Driver)	-

SKETCH PLAN**IMPORTANT NOTICE**

1. Please report **correctly** the details of the accident to speed up the claims process.
2. This Form must be **completed by the Policyholder and/or the Authorised Driver**.
3. Information provided must be as **truthful and accurate as possible**. Any wilful misrepresentation or withholding of material facts may allow insurance companies to **repudiate policy liability**.
4. The issue and acceptance of this Form by insurance companies is not an admission of policy liability on the part of the insurance companies.
5. **Any false reporting may be referred to the Police for investigation**.
6. The report will be forwarded by the insurers of the GIA Records Management Centre established by the General Insurance Association of Singapore (GIA) for archiving and that copies of this report will for a fee be made available upon application by interested parties.
7. By the lodgement of this report to the insurers, you hereby consent to the archiving of this report at the centre and to copies of the report being made available aforesaid.

8. Consent under the Personal Data Protection Act (PDPA)

I understand, acknowledge, agree and consent that:

(a) My insurer, my workshop and the General Insurance Association of Singapore ("GIA") may/are permitted to collect, use, disclose and/or process my personal data/personal information set out in this [form] and any other personal information provided by me or possessed by my insurer (collectively the "Personal Information") and disclose and transfer such Personal Information to all insurer(s) who have insured vehicle(s) involved in this accident (all insurer(s) who have insured vehicle(s) involved in this accident shall be collectively referred to as the "Insurers"), the Insurers' lawyers/law firms, the Monetary Authority of Singapore and any relevant government agency/authority (such as the police), for the purpose(s) of:

(i) processing, handling and/or dealing with my claims including the settlement of the claims and any necessary investigations relating to the claims;

(ii) investigating the accident and/or my claims;

(iii) carrying out and/or dealing with my instructions or responding to any enquiries by me;

(iv) administering my claims (including the mailing of correspondence, statements, invoices, reports or notices to me, which could involve disclosure of certain personal data about me to bring about delivery of the same as well as on the external cover of envelopes/mail packages); and/or

(v) complying with applicable law in administering, processing, handling and/or dealing with my claims.

(collectively the "Purposes")

(b) all insurer(s) who have insured vehicle(s) involved in this accident and the Insurers' lawyers/law firms, may/are permitted to collect, use, disclose and/or process my Personal Information for one or more of the above Purposes; and

(c) my Personal Information may/can be disclosed by any of the Insurers and/or GIA to their third party service providers or agents (including their lawyers/law firms), which may be sited outside of Singapore, for one or more of the above Purposes.

Policyholder's Signature / Date & Time

Driver's Signature (If driver is not the policyholder) / Date & Time

Witnessed by Reporting Centre Personnel

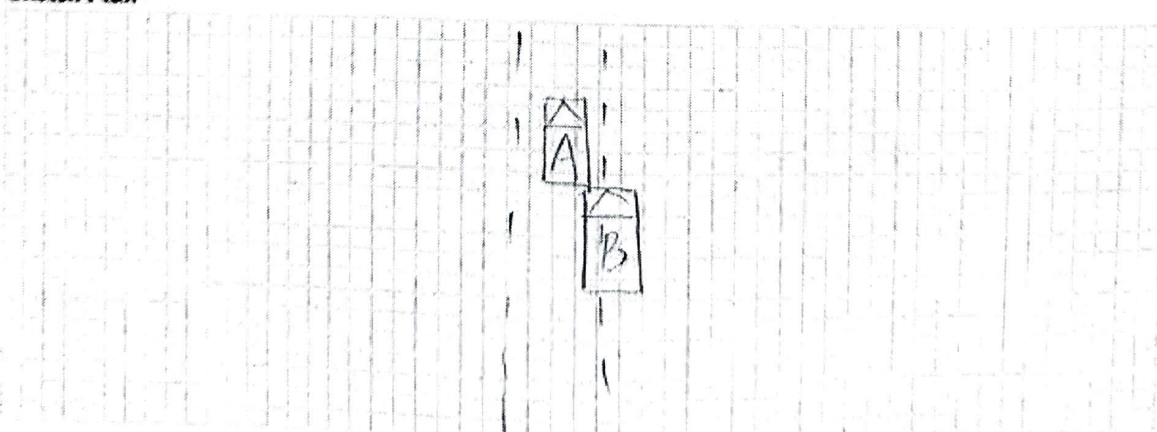
Sketch Plan

Describe Circumstances of the Accident

ref to police report T/20221103/2018.

Declaration

We declare the foregoing particulars are true in every respect.

Policyholder's Signature / Date & Time

Driver's Signature (If driver is not the policyholder) / Date & Time

Witnessed by Reporting Centre Personnel



**SINGAPORE
POLICE FORCE**



T/20221103/2018

1 of 3

Police Station Of Origin:
Bukit Merah West N.P.C
500 Bukit Merah View #01-01 SINGAPORE
159682
Tel No: 1800-3779999

Report No. T/20221103/2018

REPORT OF A TRAFFIC ACCIDENT

Date/Time Report Made: 03/11/2022 09:15		Vide Report No.:		Station Diary No.: 11	
Informant's Particulars					
Name of Informant: HILLARY LEONG EN HUI			Address: APT BLK 130 BUKIT MERAH VIEW #05-338 SINGAPORE 150130		
ID Type / ID No.: NRIC NO / T0311769Z			Contact No.: Home/Office: Mobile: 90463381		
Nationality: SINGAPORE CITIZEN			Email:		
Sex: Female	Age: 19	Date of Birth: 03/05/2003	Type of Informant: Driver		
Race: Chinese			Language:		Institution / School Name:
Occupation: Student			Driving Licence Information: Class: 3A Date of Expiry:		

General Information of the Accident				
Type of Accident:	Non-Injury Hit and Run	Drink Drive: No	Date/Time of Accident: 03/11/2022 07:15	Type of Location: Straight Road
Location: WHITLEY ROAD				
Weather: Drizzling		Road Surface: Wet		Road Speed Limit: 70 Km/h
Traffic Flow: Dual Carriage Way		Traffic Control: Not Controlled		Traffic Volume: Heavy
Type of Collision: Between Moving Vehicles - Head To Rear				Anyone conveyed by ambulance: No

Details of Vehicle Involved						
Vehicle No.	Type	Make	Model	Color	Condition	No of Passenger
SGE8254Y	Car	HONDA	HRV	Grey	Slightly Damaged	1
XD3883T	Lorry	MITSUBISHI	FV51JP4RD EA	Multi-Colored	Slightly Damaged	0

Details of Person Involved	
Any Pedestrian Involved: No	
No. of Pedestrians Injured: NIL	Use of Pedestrian Crossing: NA



**SINGAPORE
POLICE FORCE**



T/20221103/2018

Police Station Of Origin:
Bukit Merah West N.P.C
500 Bukit Merah View #01-01 SINGAPORE
159682
Tel No: 1800-3779999

2 of 3

Report No. T/20221103/2018

CONTINUATION OF REPORT

Driver			
Name	HILLARY LEONG EN HUI	ID No.	T0311769Z
Related Vehicle	NIL	Contact No.	90463381
Hospital/Clinic	NIL	Class of Driving Licence & Expiry Date	Class: 3A Date of Expiry: NIL
Date Treatment	NIL	Date Discharge	NIL
No. of Days granted Medical Leave	NIL	Degree of Injury	NIL

Brief Details.

On 03/11/2022 at around 0715hrs, I was travelling on the lane second lane along Whitley Road towards Stevens Road. As I was approaching a bus stop, I slowed down to a stop before a yellow box to allow a bus to exit the bus stop. A heavy vehicle XD3883T belonging to Sika Singapore then hit the rear right of my vehicle.

I intended to exit my vehicle to assess the damage and to speak to the driver of the heavy vehicle. However, as the traffic was heavy, I did not manage to do so. The driver of the heavy vehicle did not exit his vehicle as well and gestured for me to move my vehicle. As the traffic was heavy at that time, I decided to move my vehicle and intended to stop it ahead at the roadside to speak to the other driver. I did not manage to filter left immediately due to the traffic and proceeded straight onto Stevens Road. When I looked at my rearview mirror, I realized that the heavy vehicle had made a turn onto Dunearn Road.

Hence, I was not able to exchange any particulars or speak to the driver of the heavy vehicle. The entire incident was captured by the dash cam of my vehicle. As such, I wish to lodge a report for record purposes and follow up by my insurance company.



**SINGAPORE
POLICE FORCE**



T/20221103/2018

Police Station Of Origin:
Bukit Merah West N.P.C
500 Bukit Merah View #01-01 SINGAPORE
159682
Tel No: 1800-3779999

3 of 3

Report No. T/20221103/2018

CONTINUATION OF REPORT

Sketch Plan

Informant is not able to provide sketch plan

IMPORTANT: Please attach a copy of your vehicle's Insurance Certificate to this report. If you don't have the certificate with you now, please fax a copy to 65474885 stating the report number as reference.

Signature of Officer Recording The Report: D / SGT 2 NG EE SOONG	Signature Of Informant:
Signature Of Interpreter: Not applicable	Date/Time: 03/11/2022 09:15
Officer In Charge Of Case: TP / HRT / STAFF SGT SUFIYAN BIN KHAIRI Contact No.: 65476148	Classification Of Case:

NP168

> Back to OneMotoring

Enquire PARF/COE Rebate for Registered Vehicle

Owner ID Type:	Singapore NRIC
Owner ID:	224C

Vehicle No.:	SGE8254Y
Vehicle to be Exported:	No
Intended Deregistration Date:	22 Nov 2022
Vehicle Make:	HONDA
Vehicle Model:	HRV 1.5 DX
Primary Colour:	Grey
Manufacturing Year:	2022
Engine No.:	L15ZK1102567
Chassis No.:	JHMRV3800NS202567
Maximum Power Output:	87.0 kW (116 bhp)
Open Market Value:	\$16,715.00
Original Registration Date:	12 Sep 2022
First Registration Date:	12 Sep 2022
Transfer Count:	0
Actual ARF Paid:	\$16,715.00

PARF Eligibility:	Yes
PARF Eligibility Expiry Date:	11 Sep 2032
PARF Rebate Amount:	\$12,536.00

COE Expiry Date:	11 Sep 2032
COE Category:	A - Car - Details at OneMotoring
COE Period (Years):	10
QP Paid:	\$78,899.00
COE Rebate Amount:	\$77,358.00
Total Rebate Amount:	\$89,894.00

The information contained herein is correct as at 22 Nov 2022

OK

Honda HR-V 1.5A DX

[Overview](#)[Financial](#)[Accessories](#)[Similar](#)[Research](#)[Photos](#)[Map](#)

CARZWORLD

PTE. LTD.

Price **\$138,988**

Depreciation ⓘ **\$13,790 /yr**
View models with similar depre

Reg Date **08-Apr-2022**
(9yrs 4mths 16days COE left)

Mileage **5,000 km**

Manufactured ⓘ **2021**

Road Tax ⓘ **\$684 /yr**

Transmission **Auto**

Dereg Value ⓘ **\$67,888 as of today (change)**

OMV ⓘ **\$19,210**

COE ⓘ **\$57,010**

ARF ⓘ **\$19,210**

Engine Cap **1,498 cc**

Power **87.0 kW (116 bhp)**

Curb Weight ⓘ **1,254 kg**

No. of Owners ⓘ **1**