

ASS. REQ. BY:

REF:

CS/EG12201107/Awy3

ASSIGNMENT

From: _____ Date: _____

Estimated Cost: _____

OD / TP / WS / TP RES / OD RES / EVA / INV / MV

To Inspect Vehicle No: _____

at Workshop m/s _____

of _____

Insured: _____

Policy No. _____

Claims No. _____

Sum Insured: _____ Excess: _____

(Client's Record)

Make of Veh: _____

(Policy Condition)

Remark: The veh had commenced its
repair at the time of inspection.

N/S	O/S

Bal. or Market Value: **\$15,000**

IDAC Accident Rpt: _____ Consistent?: Yes or No

GIA / PR Seen: _____ Consistent?: Yes or No

Est. Repairs: **8** days Res.: Yes or NoLum Sum: **20** % 3 Val.: Yes or No

CA / REV / REP. / 24 HRS

Date: _____ Person Contacted: _____ Vehicle: IN / OUT

Veh No: **SLZ 4433D** Yr Regn: **2009, June**Type: **M.Car** / M.Cycle / Bus / Van / Lorry / Taxi / Prime Mover /

Truck / Trailer or

Make: **Honda Fit** c.c. **1339**Colour: **Red** A/C: Insured / Std / NI / NASp. Reading: **168643** T/Radio: Insured / Std / NI / NA

Eng/No: _____

C/No: **6E6458331**Gen. Cond: **Good** / Fair / Poor / BurntSteering: **Inorder** / Jammed / Leaked / Burnt orBrake: **Inorder** / Jammed / Leaked / Burnt orModif: Nil / **S/Rim** / STD A/Rim orTyre Size: F: **195/55R15**R: **195/55R15**

BS / DUN / EXNOVA / GY / FS / LIZA / MIC / OHTSU / PIR / SUMI /

JOYO / YOKO or

Front: _____ Rear: _____

R/Bal. **06** mm R/Bal. **06** mmL/Bal. **06** mm L/Bal. **06** mmD.O.A. _____ D.O.I. **08/11/22**Survey held at **HD Refect.**

Des. of Damages: Frt / Rear / O/S / N/S / U/C / Rooftop or

Rear O/S

The U/C / Chassis frame / Body Structure affected due to collision.

Date / Time	Action / Instruction
	TP Ego.
27/02/2023	finalised L/S \$5500.00 @ 08 days (Red \$13,298.96/71%)
	MV: 15K
	PV: 3.9K
	Nett: 11.1K

Date/Time, File Pass to?

27/02/20231) **Typist**

Date/Time, File Return to?

2)



Preli. Report



Final Report

Days Of Repair: **8**

Resurvey No. of Trip: _____

Survey Fee:

Transportation:

S + RS, SI

Photos

Others

Add Fee:



Site Insp (\$)



Interview (\$)



Tech. Insp (\$)

Pre-report Format:

TP

E-mail: _____

L/S \$5,500.00

Company Reg No: 202136904Z

E-mail: hdperfectautowork@gmail.com



DATE : 05.11.2022

- waiting chee wee do OE report
- then pass to typist submit report

CLAIM DETAIL : PARTS

S/N	DESCRIPTION	QTY	UNIT LIST PRICE	TOTAL LIST PRICE
1	REAR DOOR HINGE RH <i>new</i>	2	\$ 58.60	\$ 117.20
2	REAR DOOR INNER LOCK RH <i>new</i>	1	\$ 342.20	\$ 342.20
3	REAR DOOR LOCK CATCHER RH <i>new</i>	1	\$ 41.40	\$ 41.40
4	REAR DOOR WEATHERSTRIP RH <i>new</i>	1	\$ 136.80	\$ 136.80
5	REAR DOOR INNER TRIM RH <i>new</i>	1	\$ 784.40	\$ 784.40
6	TAIL LAMP RH <i>bulb</i>	1	\$ 296.10	\$ 296.10
7	TAIL LAMP LOWER BRACKET RH <i>end</i>	1	\$ 17.20	\$ 17.20
8	TAIL LAMP PANEL RH (OUTER) <i>Dented</i>	1	\$ 168.30	\$ 168.30
9	REAR FENDER RH <i>Distorted</i>	1	\$ 677.80	\$ 677.80
10	REAR FENDER INNER COWLING RH <i>horn</i>	1	\$ 78.10	\$ 78.10
11	REAR FENDER INNER TRIM RH <i>behind</i>	1	\$ 298.90	\$ 298.90
12	REAR FENDER INNER UPPER TRIM RH <i>new</i>	1	\$ 189.60	\$ 189.60
13	REAR FENDER INNER PANEL RH <i>Revised Buckle</i>	1	\$ 764.20	\$ 764.20
14	REAR WHEEL HOUSE PANEL RH <i>Revised</i>	1	\$ 997.70	\$ 997.70
15	REAR WHEEL HOUSE UPPER PANEL RH <i>Revised</i>	1	\$ 439.80	\$ 439.80
16	REAR FENDER AIR VENT RH <i>behind</i>	1	\$ 72.30	\$ 72.30
17	REAR QUATER GLASS INNER PANEL RH <i>new</i>	1	\$ 455.70	\$ 455.70
18	REAR QUATER GLASS C/W MOULDING <i>new</i>	1	\$ 280.00	\$ 280.00
19	REAR ABS SENSOR RH <i>Revised new</i>	1	\$ 249.70	\$ 249.70
20	REAR AXLE <i>new</i>	1	\$ 1,595.40	\$ 1,595.40
21	REAR SHOCK ABSORBER RH <i>new</i>	1	\$ 439.40	\$ 439.40
22	REAR WHEEL HUP C/W BEARING RH <i>end</i>	1	\$ 375.30	\$ 375.30
23	REAR BUMPER <i>Distorted</i>	1	\$ 490.00	\$ 490.00
24	REAR BUMPER BRACKET <i>new</i>	2	\$ 54.10	\$ 108.20
25	REAR BUMPER SIDE RETAINER <i>Revised end</i>	2	\$ 35.20	\$ 70.40
26	REAR BUMPER TOWING COVER <i>behind</i>	1	\$ 28.60	\$ 28.60
27	REAR END PANEL <i>Dented</i>	1	\$ 356.70	\$ 356.70
28	REAR END PANEL TOP GARNISH <i>del</i>	1	\$ 116.20	\$ 116.20
29	REAR TOOLS BOX <i>horn</i>	1	\$ 294.00	\$ 294.00

TO : **ERGO** MOTOR CLAIMS DEPTS
 VEHICLE NO : **SLZ4433D**
 MODEL : **HONDA FIT**
 DATE OF ACCIDENT : 05.11.2022
 TIME OF ACCIDENT : 11:55 HRS

30	CENTER EXHAUST <i>He ne</i>	1	\$ 769.30	\$ 769.30	+
31	CENTER EXHAUST INSULATOR <i>He ne</i>	1	\$ 49.80	\$ 49.80	+
32	CENTER EXHAUST GASKET (SET) <i>He ne</i>	1	\$ 60.00	\$ 60.00	+
33	REAR EXHAUST PIPE <i>2</i>	1	\$ 688.70	\$ 688.70	+
34	REAR EXHAUST INSULATOR <i>He ne</i>	1	\$ 58.40	\$ 58.40	+
35	REAR EXHAUST GASKET (SET) <i>He ne</i>	1	\$ 60.00	\$ 60.00	+
36	REAR EXHAUST MOUNTING <i>4</i>	4	\$ 21.20	\$ 84.80	+
37	REAR FLOOR SIDE PANEL RH <i>Deleted</i>	1	\$ 196.10	\$ 196.10	✓

4159.70
 3327.76

TOTAL PRICE \$ 12,248.70
 LESS 20% \$ 2,449.74
SUB TOTAL PRICE \$ 9,798.96

S/N	DESCRIPTION	QTY	UNIT S/NETT	TOTAL S/NETT	
1	REAR DOOR TRIM BOARD CLIP (SET) <i>He ne</i>	1	\$ 50.00	\$ 50.00	+
2	REAR FENDER GLASS SOLAR FILM RH <i>He ne</i>	1	\$ 250.00	\$ 250.00	+
3	ROOF MOULDING CLIP RH (SET) <i>He ne</i>	1	\$ 30.00	\$ 30.00	+
4	REAR DOOR STEP INNER GARNISH CLIP RH (SET) <i>He ne</i>	1	\$ 50.00	\$ 50.00	+
5	REAR WHEEL HOUSE PANEL SEALANT <i>He ne</i>	1	\$ 120.00	\$ 120.00	+
6	REAR FENDER SEALANT RH <i>He ne</i>	1	\$ 80.00	\$ 80.00	40
7	REAR FENDER COWLING CLIP (SET) <i>He ne</i>	1	\$ 50.00	\$ 50.00	30
8	REAR FENDER INNER TRIM CLIP (SET) <i>He ne</i>	1	\$ 50.00	\$ 50.00	30
9	REAR FENDER QUARTER GLASS SEALANT RH <i>He ne</i>	1	\$ 80.00	\$ 80.00	40
10	REAR FENDER QUARTER GLASS INNER SHIELD RH <i>He ne</i>	1	\$ 60.00	\$ 60.00	+
11	REAR END PANEL INSULATION SEAL <i>He ne</i>	1	\$ 150.00	\$ 150.00	60
12	REAR END PANEL TOP GARNISH CLIPS (SET) <i>He ne</i>	1	\$ 30.00	\$ 30.00	10
13	REAR WHEEL SPORT RIM RH <i>lit</i>	1	\$ 850.00	\$ 850.00	450
14	REAR WHEEL SPORT TYRE RH <i>He ne</i>	1	\$ 450.00	\$ 450.00	+
15	WHEEL CAP (SET) <i>3 per</i>	1	\$ 120.00	\$ 120.00	+
16	BRAKE OIL <i>5 n</i>	1	\$ 40.00	\$ 40.00	+
17	REVERSE SENSOR <i>Don d</i>	1	\$ 220.00	\$ 220.00	20

860

TOTAL \$ 2,680.00

CLAIM DETAILS: LABOUR AND SPRAY PAINTING (FRONT)

S/N	JOB DESCRIPTION	PRICE	ADJUSTED COST
1	PANEL BEATING, REMOVING AND REPLACING PARTS	\$ 1,800.00	1200
2	SPRAY PAINTING TO AFFECTED AREA	\$ 1,800.00	1000
3	TUFF COAT	\$ 250.00	100
4	WIRING, BULB CHECKING	\$ 180.00	30

TO : **ERGO** MOTOR CLAIMS DEPTS
 VEHICLE NO : **SLZ4433D**
 MODEL : **HONDA FIT**
 DATE OF ACCIDENT : **05.11.2022**
 TIME OF ACCIDENT : **11:55 HRS**

5	REMOVE & REFIX CUSHION SEAT/UPHOLSTERY & ROOF LINING TO FACILITATE REPAIR	\$ 350.00	80
6	CONDUCT WATER LEAKAGE TEST	\$ 120.00	X
7	TRANSFER REAR DOOR MECHANISM	\$ 80.00	X
8	REMOVE AND REFIX REAR UNDERCARRIAGE	\$ 650.00	100
9	TO PRESS REAR WHEEL HUB BEARING	\$ 80.00	X
10	REMOVE AND REFIX REVERSE SENSOR AND DISTANCE SETTING	\$ 80.00	50
11	FOUR WHEEL ALIGNMENT	\$ 120.00	80
12	REMOVE AND REFIX REAR FENDER GLASS	\$ 100.00	40
13	RESET ABS LIGHT	\$ 350.00	X
14	REMOVE AND REFIX REAR EXHAUST PIPE	\$ 180.00	X
15	TO CHECK DIAGNOSTICS OF VEHICLE MANAGEMENT/CONTROL UNITS, RESET MEMORIES TO SPECIFICATION ETC.	\$ 180.00	X

TOTAL \$ 6,320.00

ESTIMATE REPORT

TOTAL PARTS COST : \$ 12,478.96
 TOTAL LABOUR COST : \$ 6,320.00
 TOTAL REPAIR COST : \$ 18,798.96

NB: THIS IS ONLY AN ESTIMATE AND SHOULD ADDITIONAL WORK BE FOUND NECESSARY TO BE CARRIED OUT IN THE COURSE OF REPAIRS, EXTRA MATERIALS AND LABOUR COST WILL BE CHARGED ACCORDINGLY WHICH HOWEVER, YOU WILL BE INFORMED PRIOR TO ACTION TAKEN.

PARTS PRICES ARE SUBJECT TO CHANGES.

YOURS FAITHFULLY,

IRENE

SERVICE ADVISOR
 IRENE
 HP: 8297 9787

LKK Auto Consultants hence notify the Repairer of the following:

- To resurvey before/after spray painting
- To display damaged part(s) during resurvey
- Parts prices are subject to confirmation
- Third party survey is on a "Without Prejudice" basis
- No illegal modification(s) is allowed
- Supplementary item(s) must be resurveyed and is subject to final approval from Insurance Company

Acknowledged by Repairer
 Signature:
 Date:

Adrian G
 R/s 08/11/22

08 Days

Phone : 6867-76

R/s : 551C

2680

SINGAPORE ACCIDENT STATEMENT

IMPORTANT NOTICE

1. Please report correctly the details of the accident to speed up the claims process.
2. This Form must be completed by the Policyholder and/or the Actual Driver
3. Information provided must be as truthful and accurate as possible. Any wilful misrepresentation or withholding of material facts may allow insurance companies to repudiate policy liability.
4. The issue and acceptance of this Form by insurance companies is not an admission of policy liability on the part of the insurance companies.
5. Any false reporting may be referred to the Police for investigation.
6. This report will be forwarded by the insurers of the GIA Records Management Centre established by the General Insurance Association of Singapore (GIA) for archiving and that copies of this report will, for a fee, be made available upon application by interested parties.
7. By the lodgement of this report to the insurers, you hereby consent to the archiving of this report at the centre and to copies of the report being made available aforesaid.

ACCIDENT STATEMENT

Date of Submission	07/11/2022 11:29 (SGT)
Reported by	Driver
Date of Accident	05/11/2022 11:55 (SGT)
Exact Location of Accident	Singapore
Additional Location Information	BARTLEY ROAD EAST TOWARDS BARTLEY ROAD
Country/State of Loss	Singapore

DETAILS OF OWN VEHICLE

Vehicle Registration Number	SLZ4433D
INSURED/POLICYHOLDER	
Is company?	No
Name Of Registered Owner	YAN RUIHONG
NRIC No	SXXXX328J
Email Address	NHYFAYE@HOTMAIL.COM
Mobile Phone No	(Phone) +65-97901739
Alternative Phone No	-

VEHICLE PARTICULARS

Manufacturer	Honda
Model	Fit
Variant	-
Exact purpose for which vehicle was being used at time of accident	Private use
Are you claiming under your own insurance policy for repair to your vehicle?	No - Claiming third party
Vehicle Category	Private car
Transmission	Auto
CC	1317

INSURANCE COMPANY

Name of Insurance Company	FWD Singapore Pte. Ltd.
Policy Number / Cover Note Number	PNPV2020-00007548-02

DRIVER

Name of Driver	NG HAN YING FAYE
NRIC No	SXXXX552I
Date Of Birth	31/10/1998
Occupation	Indoor

Date Of Driving Pass	07/12/2018
Driving experience	3 YEARS AND 11 MONTHS
Gender	Female
Mobile Number	(Phone) +65-90268253
Alt. Phone Number	-
Email Address	NHYFAYE@HOTMAIL.COM
Address	347 TAMPINES STREET 33 #03-394
Address complement	-
Postcode	520347
Is the driver the policyholder?	No
If No, Relationship of the Driver with the Insured	Child
Does Driver Own Other Vehicles?	No
Vehicle Registration Number of Other Vehicle Owned by Driver	-
Insurance Company of Other Vehicle Owned by Driver	-

GENERAL INFORMATION OF THE ACCIDENT

Type of Accident	Collision - Head to Rear
Weather Conditions	Raining
Road Surface	Wet

OTHER INFORMATION

Was any foreign vehicle involved in the accident?	No
Number of vehicles involved in the accident	2
Was anybody injured in the Accident?	No
Was any injured conveyed to hospital by ambulance?	-
Was any other vehicle or property damaged?	Yes
Number of Passengers (Including Driver)	1
Has the driver been approached by unknown person(s) soliciting/offering accident claims assistance?	No
Translator's name	-
Translator's ID	-
Translator's phone number	-
Translator's email	-
Original language used in the statement	-

DETAILS OF POLICE ACTION

Was the accident reported to the police?	No
Was notice of intended Prosecution given?	No
If yes, against whom?	-

CIRCUMSTANCES OF ACCIDENT

PLEASE REFER TO THE ATTACHMENTS

ATTACHMENT(S)

Are accident photos available for attachment?	Yes
Was there any video captured by Car Camera?	No

DETAILS OF OTHER VEHICLE PROPERTY 1

Vehicle Registration Number	SCR638E
Vehicle Manufacturer	-
Vehicle Model	-
Vehicle Variant	-
Vehicle Colour	-
Vehicle Category	Private car
Name of Driver	-
Contact Number	-



Address	-
Address complement	-
Postcode	-
Insurance Company Name	-
Nature Of Damage	-
Details of property damaged in accident	-
No. Of Passenger (Including Driver)	-

SKETCH PLAN

IMPORTANT NOTICE

1. Please report correctly the details of the accident to speed up the claims process.
2. This Form must be completed by the Policyholder and/or the Authorised Driver.
3. Information provided must be as truthful and accurate as possible. Any wilful misrepresentation or withholding of material facts may allow insurance companies to repudiate policy liability.
4. The issue and acceptance of this Form by insurance companies is not an admission of policy liability on the part of the insurance companies.
5. Any false reporting may be referred to the Police for investigation.
6. The report will be forwarded by the insurers of the GIA Records Management Centre established by the General Insurance Association of Singapore (GIA) for archiving and that copies of this report will for a fee be made available upon application by interested parties.
7. By the lodgement of this report to the Insurers, you hereby consent to the archiving of this report at the centre and to copies of the report being made available aforesaid.
8. Consent under the Personal Data Protection Act (PDPA)
I understand, acknowledge, agree and consent that :
(a) My insurer, my workshop and the General Insurance Association of Singapore ("GIA") may/are permitted to collect, use, disclose and/or process my personal data/personal information set out in this [form] and any other personal information provided by me or possessed by my insurer (collectively the "Personal Information") and disclose and transfer such Personal Information to all insurer(s) who have insured vehicle(s) involved in this accident (all insurer(s) who have insured vehicle(s) involved in this accident shall be collectively referred to as the "Insurers"), the Insurers' lawyers/law firms, the Monetary Authority of Singapore and any relevant government agency/authority (such as the police), for the purpose(s) of :
(i) processing, handling and/or dealing with my claims including the settlement of the claims and any necessary investigations relating to the claims;
(ii) investigating the accident and/or my claims;
(iii) carrying out and/or dealing with my instructions or responding to any enquiries by me;
(iv) administering my claims (including the mailing of correspondence, statements, invoices, reports or notices to me, which could involve disclosure of certain personal data about me to bring about delivery of the same as well as on the external cover of envelopes/mail packages); and/or
(v) complying with applicable law in administering, processing, handling and/or dealing with my claims.
(collectively the "Purposes")
(b) all insurer(s) who have insured vehicle(s) involved in this accident and the Insurers' lawyers/law firms, may/are permitted to collect, use, disclose and/or process my Personal Information for one or more of the above Purposes; and
(c) my Personal Information may/can be disclosed by any of the Insurers and/or GIA to their third party service providers or agents (including their lawyers/law firms), which may be sited outside of Singapore, for one or more of the above Purposes.

Yam
Policyholder's Signature / Date & Time

nhufake
Driver's Signature (If driver is not the policyholder) / Date & Time

[Signature]
Witnessed by Reporting Centre Personnel

Sketch Plan

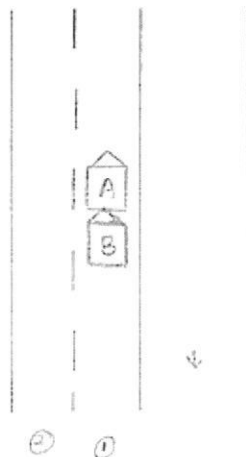

A = SLZ4433D

B = SCR 638E

Bartley East Road
towards Bartley Road

Describe Circumstances of the Accident

Refer to Attached

Declaration

We declare the foregoing particulars are true in every respect.

Yan
Policyholder's Signature / Date & Time

mayfer
Driver's Signature (if driver is not the policyholder) / Date & Time

[Signature]
Witnessed by Reporting Centre Personnel

On 05.11.2022 at about 11:55 hours along Bartley East Road towards Bartley Road, I was travelling straight on lane 1 at the above mentioned location and suddenly, I heard a loud bang and felt a great impact from behind.

When I alighted, I then realised it was vehicle (B) that collided onto the rear right hand side of my vehicle (A).

Vehicle (A): SLZ 4433D

Vehicle (B): SCR 638E

yes my wife

[> Back to OneMotoring](#)**Enquire PARF/COE Rebate for Registered Vehicle****Vehicle Owner Particulars**

Owner ID Type: Singapore NRIC
Owner ID: 328J

Vehicle Details

Vehicle No.: SLZ4433D
Vehicle to be Exported: No
Intended Deregistration Date: 09 Nov 2022
Vehicle Make: HONDA
Vehicle Model: FIT 1.3G A
Primary Colour: Red
Manufacturing Year: 2009
Engine No.: L13A4173067
Chassis No.: GE61158331
Maximum Power Output: 73.0 kW (97 bhp)
Open Market Value: \$14,380.00
Original Registration Date: 25 Jun 2009
First Registration Date: 25 Jun 2009
Transfer Count: 4
Actual ARF Paid: \$14,380.00

Intended PARF Rebate Details

PARF Eligibility: Forfeited
PARF Eligibility Expiry Date: -
PARF Rebate Amount: \$0.00

Intended COE Rebate Details

COE Expiry Date: 30 Apr 2024
COE Category: A - Car (1600cc & below)
COE Period(Years): 5
PQP Paid: \$13,038.00
COE Rebate Amount: \$3,860.00
Total Rebate Amount: \$3,860.00

Message

Please note that the 5-year COE for this vehicle cannot be further renewed. The vehicle must be de-registered upon COE expiry or when the vehicle reaches its statutory lifespan (if applicable), whichever is earlier.

The information contained herein is correct as at 09 Nov 2022

OK

[New Cars](#)[Used Cars](#)[Rental Cars](#)[Sell My Car](#)[Directory](#)[Products](#)[Insurance](#)[Articles](#)[Forum](#)[Resources](#)**Post an Advertisement**

Sell it yourself! Advertise it at just

\$68 until it's SOLD![Post an Ad](#)[Advertiser Login](#)[Ways of Selling](#)

Insight 1.3A, 100% Loan by GV CARS FINANCING



Secured loan by In-house finance, Warranty packages and services available.

GV Automobile Centre [View Deal](#)

PRIME MOTOR & LEASING

ICHENG YONG CREDIT ENTERPRISES PTE LTD GROUP OF COMPANIES

With over 200 units of vehicles to choose from, ranging from all European to Japanese Makes.

« Back (1 2 3 4 5) Next »

Sort by 20 results/page

97 vehicles



honda fit

Any Category

Advanced Search



Search

Search Selection

honda fit

Any

Any

> 10 year(s) old

Any

Any

Any

Available

**Honda Fit 1.3A G (COE till 01/2029)****\$59,800**

\$9,590 /yr

21-May-2009

1,339 cc

-

Hatchback

Available

Consignment Unit! Owner Taken Well Care, Waste No Money To Repair As This Is One Of The Most Reliable Honda Car With Good Fuel Consumption. Come With Pioneer Double Din, Front Camera Sport Rim, Racing Sport Seat Combine With Classy Black And Red Colour!...

Net Link Partners Pte Ltd

Posted: 02-Nov-2022

PREMIUM AD

**Honda Fit 1.3A G (COE till 04/2024)****\$15,300**

\$10,380 /yr

21-May-2009

1,339 cc

123,000 km

Hatchback

Available

Car In Good Condition. Full Grooming Done. Bank/in House Loan With \$0 Down Payment Available! Cheapest In The Market, Lowest Depreciation! High Trade In Welcome. Call Now Before It Gone.

Posted: 02-Nov-2022

PREMIUM AD

**Honda Fit 1.3A G (COE till 05/2024)****\$18,800**

\$12,150 /yr

28-May-2009

1,339 cc

150,000 km

Hatchback

Available

100% loan available. Free 1 year warranty, free 1 servicing, free pre-purchase check, Wear And Tear Replaced. Buy With Peace Of Mind. STA/workshop evaluation recommended. Drive with peace of mind. Trade-in welcome. Loan & insurance at lowest rate guaranteed. 24/7...

Posted: 29-Oct-2022

PREMIUM AD

**Honda Fit 1.3A GF (COE till 04/2024)****\$15,300**

\$10,380 /yr

05-Jun-2009

1,339 cc

198,073 km

Hatchback

Available

(Pay, On-Spot Ownership Transfer, Drive And Go). Sporty Fit 1.3A (Best For Short 1.5-Years Usage) At Lowest \$850 Monthly Depreciation Yet Price Slight Negotiable! Genuine Low Mileage Clocked Of 14700km Annually. Timely Maintained At Workshop With Proof. No Further...

Lake View Credit Pte Ltd

Posted: 06-Nov-2022

PREMIUM AD

**Selling your Honda Fit?**

Receive \$3,000 more than trade-in when you sell your Honda Fit with Quotz.

Get Free Valuation with sgCarMart Quotz

**Honda Fit 1.3A G (OPC) (COE till 04/2029)****\$63,800**

\$9,850 /yr

12-Jun-2009

1,339 cc

90,000 km

Hatchback

Available

Price includes conversion to normal plate, 2 ownership due to COEPQP refinance, fully stock from day 1, low mileage done, 100% loan available, fuel efficiency ard 14-16km/l, your best entry level hatchback! Browse through our fb reviews below, only quality deal! Passion...

Posted: 14-Sep-2022

**Honda Fit 1.3A G (COE till 05/2024)****\$17,800**

\$11,420 /yr

19-Jun-2009

1,339 cc

160,000 km

Hatchback

Available

Full loan available! Buy with peace of mind! In house loan or bank loan available! High approval rate! Fast and easy loan approval! Call now & arrange viewing.

Motor Universe Credit Pte Ltd

Posted: 01-Nov-2022

[Compare](#)**nda Fit 1.3A G (COE till /2024)****\$18,000**

\$12,210 /yr

19-Jun-2009

1,339 cc

168,000 km

Hatchback

Available