

CHENG MOTOR WORK CO

1 KAKI BUKIT AVE.6 #01-83

SINGAPORE 417883

H/P: 96713335

e-mail:chengmotor27@yahoo.com

not Authorized
her
nearby
8/11/22

6 days. Stress \$350
1/5 \$7200

4/11/2022 The photo Attached

China Taiping Insurance (Singapore) Pte. Ltd.

3 Anson Road #16-00 Springleaf Tower

Singapore 079909

Attn: motor claims Dept

Estimate cost of repair vehicle no: GX3533A

Front windscreen rubber

Wiper link assy

Wiper motor

Wiper panel

Wiper panel side bracket

Wiper nozzle

Wiper washer tank

Front Panel

Emblem DYNA

Head lamp

Front Grille

Front Grille LOGO

Front bumper

Front step garnish L/h

2pcs Front bumper bracket \$230.01x2

Front conner panel 1/1

Front conner panel side retainer 1/1

Front door assy L/h

Front door pillar outer

2pc front door hinge \$140.60x2

Front side round mirror

Front side mirror with stay assy

Front side mirror motor

Front side mirror stay garnish

Front side mirror stay cover

Air-con Blower unit

Air-con cooling coil unit

Labour for front and rear knocking,welding,cutting,repairing

And replacement of parts

To spray paint on the damage parts.

To remove/refit windscreen glass

To remove/refit dashboard

266.00

1291.80

1272.30

365.40

ner	369.40	5025/w	184.7
best	363.50		
11	887.80	x	
11	311.80		
cm	45.49		
11	57.40	x	
DE	292.40		
Body	1781.01		
ner	70.51		
cm	1296.57		
cm	595.20		
11	70.50	x	
211	823.35	x	
11	289.80	x	
11	460.02	x	
mis	369.93		
3m	98.90		
n	1507.20	x	
n	450.90	x	
11	281.20	x	
mis	108.46		
mis/cm	308.00		
mis	685.90		
mis	37.80		
mis	47.80		
cm	2674.00		
cm	1073.60		
	1000.00		800
	1200.00		800
	150.00		80
	280.00		200

To remove/refit air-con systems & refill gas
 To checking wiring
 Side marker *ROC sticker n/s*
 Front number plate
 I U Bracket

	280.00	<i>100</i>
	80.00	<i>20</i>
<i>mu</i>	20.00	<i>— S.N</i>
<i>17</i>	30.00	<i>X</i>
<i>11</i>	35.00	<i>X</i>

LKK Auto Consultants hence notify
 the Repairer of the following:

- To resurvey before/after spray painting
- To display damaged part(s) during resurvey
- Parts prices are subject to confirmation
- Third party survey is on a "Without Prejudice" basis
- No illegal modification(s) is allowed
- Supplementary item(s) must be resurveyed and
 is subject to final approval from Insurance Company

Acknowledged by Repairer

Signature:

Date:

P- 9142.79
252

9-6857.09

S.N-204.7

L-2000
9061.79
223
7249.

CHENG MOTOR WORK CO

1 KAKI BUKIT AVE.6 #01-83

SINGAPORE 417883

Tel:65551185/6 Fax:65551184

H/P: 96713335

E-mail:chengmotor27@yahoo.com

9/11/2022

China Taiping Insurance (S) Pte. Ltd.

3 Anson Road #16-00

Springleaf Tower.

Singapore 079909

Attn: motor claims Dept

Supplementary cost of repair vehicle no: GX3533A

Front side mirror motor ^{Aluminium} Aluminu bracket

\$230.00

en /

SINGAPORE ACCIDENT STATEMENT

IMPORTANT NOTICE

1. Please report correctly the details of the accident to speed up the claims process.
2. This Form must be completed by the Policyholder and/or the Actual Driver
3. Information provided must be as truthful and accurate as possible. Any wilful misrepresentation or withholding of material facts may allow insurance companies to repudiate policy liability.
4. The issue and acceptance of this Form by insurance companies is not an admission of policy liability on the part of the insurance companies.
5. Any false reporting may be referred to the Police for investigation.
6. This report will be forwarded by the insurers of the GIA Records Management Centre established by the General Insurance Association of Singapore (GIA) for archiving and that copies of this report will, for a fee, be made available upon application by interested parties.
7. By the lodgement of this report to the insurers, you hereby consent to the archiving of this report at the centre and to copies of the report being made available aforesaid.

ACCIDENT STATEMENT

Date of Submission	04/11/2022 12:53 (SGT)
Reported by	Driver
Date of Accident	03/11/2022 17:40 (SGT)
Exact Location of Accident	Singapore
Additional Location Information	PIE TWDS CHANGI NEAR EXIT 24
Country/State of Loss	Singapore

DETAILS OF OWN VEHICLE

Vehicle Registration Number	GX3533A
-----------------------------	---------

INSURED/POLICYHOLDER

Is company?	Yes
Name Of Registered Owner	DRAGONLIM AIR-CON & ENGINEERING PTE. LTD.
Company Reg No	201209568N
Email Address	allan8514@yahoo.com
Mobile Phone No	(Phone) +65-96726920
Alternative Phone No	-

VEHICLE PARTICULARS

Manufacturer	Toyota
Model	Dyna
Variant	-
Exact purpose for which vehicle was being used at time of accident	Employment
Are you claiming under your own insurance policy for repair to your vehicle?	Yes
Vehicle Category	Commercial vehicle
Transmission	Manual
CC	2982

INSURANCE COMPANY

Name of Insurance Company	China Taiping Insurance (Singapore) Pte. Ltd.
Policy Number / Cover Note Number	DMCVSNW0009922204

DRIVER

Name of Driver	HONG CHIN KOON
Passport No/FIN	G8680647P
Date Of Birth	16/01/1971
Occupation	Outdoor

Date Of Driving Pass	09/03/2019
Driving experience	3 YEARS AND 8 MONTHS
Gender	Male
Mobile Number	(Phone) +65-96716319
Alt. Phone Number	-
Email Address	allan8514@yahoo.com
Address	BLK 133 BEDOK RESERVOIR RD
Address complement	#07-1211
Postcode	470133
Is the driver the policyholder?	No
If No, Relationship of the Driver with the Insured	Employee
Does Driver Own Other Vehicles?	No
Vehicle Registration Number of Other Vehicle Owned by Driver	-
Insurance Company of Other Vehicle Owned by Driver	-

GENERAL INFORMATION OF THE ACCIDENT

Type of Accident	Collision - Head to Rear
Weather Conditions	Clear
Road Surface	Dry

OTHER INFORMATION

Was any foreign vehicle involved in the accident?	No
Number of vehicles involved in the accident	2
Was anybody injured in the Accident?	No
Was any injured conveyed to hospital by ambulance?	-
Was any other vehicle or property damaged?	Yes
Number of Passengers (Including Driver)	5
Has the driver been approached by unknown person(s) soliciting/offering accident claims assistance?	No
Translator's name	-
Translator's ID	-
Translator's phone number	-
Translator's email	-
Original language used in the statement	-

PASSENGER 1

Name	WORKER
Gender	Male

PASSENGER 2

Name	WORKER
Gender	Male

PASSENGER 3

Name	WORKER
Gender	Male

PASSENGER 4

Name	WORKER
Gender	Male

DETAILS OF POLICE ACTION

Was the accident reported to the police?	No
Was notice of intended Prosecution given?	No
If yes, against whom?	-

CIRCUMSTANCES OF ACCIDENT

PLS REFER TO THE ATTACHED STATEMENT.

Are accident photos available for attachment? Yes
Was there any video captured by Car Camera? No

DETAILS OF OTHER VEHICLE PROPERTY 1

Vehicle Registration Number GBC1480B
Vehicle Manufacturer -
Vehicle Model -
Vehicle Variant -
Vehicle Colour -
Vehicle Category Commercial vehicle
Name of Driver -
Contact Number -
Address -
Address complement -
Postcode -
Insurance Company Name -
Nature Of Damage -
Details of property damaged in accident -
No. Of Passenger (Including Driver) -

SKETCH PLAN**IMPORTANT NOTICE**

1. Please report correctly the details of the accident to speed up the claims process.
2. This Form must be completed by the Policyholder and/or the Actual Driver.
3. Information provided must be as truthful and accurate as possible. Any wilful misrepresentation or withholding of material facts may allow insurance companies to repudiate policy liability.
4. The issue and acceptance of this Form by insurance companies is not an admission of policy liability on the part of the insurance companies.
5. **Any false reporting may be referred to the Traffic Police Department for investigation.**
6. This report will be forwarded by the insurers to the GIA Records Management Centre established by the General Insurance Association of Singapore (GIA) for archiving and that copies of this report will for a fee be made available upon application by interested parties.
7. By the lodgement of this report to the insurers, you hereby consent to the archiving of this report at the centre and to copies of the report being made available aforesaid.

8. Consent under the Personal Data Protection Act (PDPA)

I understand, acknowledge, agree and consent that:

(a) My insurer, my workshop and the General Insurance Association of Singapore ("GIA") may/are permitted to collect, use, disclose and/or process my personal data/personal information set out in this [form] and any other personal information provided by me or possessed by my insurer (collectively the "Personal Information") and disclose and transfer such Personal Information to all insurer(s) who have insured vehicle(s) involved in this accident (all insurer(s) who have insured vehicle(s) involved in this accident shall be collectively referred to as the "Insurers"), the Insurers' lawyers/law firms, the Monetary Authority of Singapore and any relevant government agency/authority (such as the police), for the purpose(s) of:

(i) processing, handling and/or dealing with my claims including the settlement of the claims and any necessary investigations relating to the claims;

(ii) investigating the accident and/or my claims;

(iii) carrying out and/or dealing with my instructions or responding to any enquiries by me;

(iv) administering my claims (including the mailing of correspondence, statements, invoices, reports or notices to me, which could involve disclosure of certain personal data about me to bring about delivery of the same as well as on the external cover of envelopes/mail packages); and/or

(v) complying with applicable law in administering, processing, handling and/or dealing with my claims.

(collectively the "Purposes")

(b) all insurer(s) who have insured vehicle(s) involved in this accident and the Insurers' lawyers/law firms, may/are permitted to collect, use, disclose and/or process my Personal Information for one or more of the above Purposes; and

(c) my Personal Information may/can be disclosed by any of the Insurers and/or GIA to their third-party service providers or agents (including their lawyers/law firms), which may be sited outside of Singapore, for one or more of the above Purposes.



Policyholder's Signature / Date & Time

Actual Driver's Signature (if driver is not the policyholder) / Date & Time

Witnessed by Reporting Centre Personnel
(Name as in NRIC/ID card)

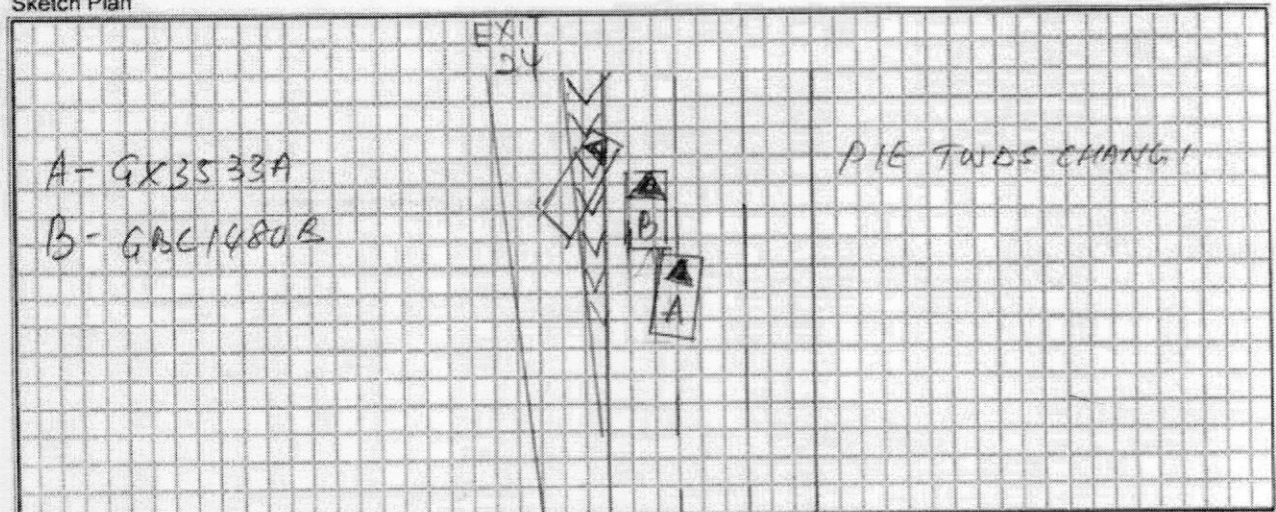
Sketch Plan

vJun2022

Describe Circumstance of the Accident

I was travelling straight along P16 on the 3rd lane of A4-14th. Suddenly veh B jammed brake near exit 24 because veh from the left lane cut into his lane at the chevron marking. I swerved my ^{the right to} veh to avoid collision but my front left portion hit onto the rear right portion of veh B.

Declaration

I/We declare the foregoing particulars are true in every respect.



Policyholder's Signature / Date & Time

Actual Driver's Signature (if driver is not the policyholder) / Date & Time

Witnessed by Reporting Centre Personnel (Name as in NRIC/ID card)

[Signature] 04/11/22

[Signature] 04/11/22

> **Back to OneMotoring**

Enquire PARF/COE Rebate for Registered Vehicle

Vehicle Owner Particulars	
Owner ID Type:	Company
Owner ID:	568N
Vehicle Details	
Vehicle No.:	GX3533A
Vehicle to be Exported:	No
Intended Deregistration Date:	08 Nov 2022
Vehicle Make:	TOYOTA
Vehicle Model:	DYNA 150 5MT
Primary Colour:	Silver
Manufacturing Year:	2018
Engine No.:	1KD2820022
Chassis No.:	JTFAT35Y90K211396
Maximum Power Output:	-
Open Market Value:	\$27,082.00
Original Registration Date:	11 Sep 2018
First Registration Date:	11 Sep 2018
Transfer Count:	0
Actual ARF Paid:	\$1,355.00
Intended PARF Rebate Details	
PARF Eligibility:	No
PARF Eligibility Expiry Date:	-
PARF Rebate Amount:	\$0.00
Intended COE Rebate Details	
COE Expiry Date:	10 Sep 2028
COE Category:	C - Goods Vehicle & Bus
COE Period(Years):	10
PQP Paid:	\$25,800.00
COE Rebate Amount:	\$15,064.00
Total Rebate Amount:	\$15,064.00

The information contained herein is correct as at 08 Nov 2022

OK



New Cars

Used Cars

Rental Cars

Sell My Car

Directory

Products

Insurance

Articles

Forum

Resources

Post an Advertisement

Sell it yourself! Advertise it at just
\$68 until it's SOLD!

Post an Ad

Advertiser Login

Ways of Selling

Vezel 1.5A, 100% Loan by GV CARS FINANCING



Secured Loan by In house
finance, Warranty packages and
services available.
GV Automobile Centre StarAd



Sort by Date Posted 20 results/page

11 vehicles



Toyota Dyna

Any Category

Advanced Search



Search

Make Model Price Depreciation Reg Date Eng Cap Mileage Veh Type Status

Search Selection

Toyota Dyna

Any

Any

2018

Any

Any

Any

Available



Toyota Dyna 150 3.0M

\$65,800

\$12,640 /yr

22-Jan-2018

2,982 cc

-

Truck

Available

Fuel Type: Diesel

Open roof top canopy with high railing. new paintwork color of our choice. well maintained. call for viewing appointment

Posted: 07-Nov-2022

PREMIUM AD



Toyota Dyna 150 3.0M

\$71,800

\$13,100 /yr

02-May-2018

2,982 cc

95,400 km

Truck

Available

Fuel Type: Diesel

1 x Owner/Driver. All Original Condition. All Wear & Tear Done up. Well Taken care with Regular car wash. Very Good Condition and Rea...

Car (S) Pte Ltd

Posted: 04-Nov-2022

PREMIUM AD



Toyota Dyna 150 3.0M

\$68,888

\$12,620 /yr

24-Apr-2018

2,982 cc

-

Truck

Available

Fuel Type: Diesel

Excellent Condition that comes with full checker plate and full canopy. 100% loan available. Both bank and in house loan. Call now for vi...

Lek Auto Pte Ltd

Posted: 04-Nov-2022

PREMIUM AD



Toyota Dyna 150 3.0M

\$69,800

\$13,070 /yr

12-Mar-2018

2,982 cc

22,780 km

Truck

Available

Fuel Type: Diesel

End Year Promo, Free Insurance. Tip top condition Toyota Dyna diesel unit. 22780km mileage only. New paintwork done. Well maintaine...

ABS Bus Pte Ltd

Posted: 04-Nov-2022

PREMIUM AD



Sofa Bed w/ Rear Boot Standard Fitting

Sofa Bed Install includes Rear Boot standard fitting.

More info about this product



Toyota Dyna 150 3.0M

\$73,800

\$13,020 /yr

09-Jul-2018

2,982 cc

78,250 km

Truck

Available

Fuel Type: Diesel

Agent Unit, 1 x Owner. Low Mileage. Very New. Condition tip top. Uncle Driver sell due to Retire, Full Cash no Extra. Loan Available. Trad...

Car (S) Pte Ltd

Posted: 02-Nov-2022

PREMIUM AD



Toyota Dyna 150 3.0M

\$83,500

\$13,750 /yr

03-Dec-2018

2,982 cc

-

Truck

Available

Fuel Type: Diesel

Wireless tailgate! Servicing Done! Battery changed recently! Extremely good engine condition for engine and gearbox. Customisation wit...

Lek Auto Pte Ltd

Posted: 01-Nov-2022

PREMIUM AD

Toyota Dyna 150 3.0M

\$68,000

\$13,150 /yr

10-Jan-2018

2,982 cc

-

Truck

Available

Fuel Type: Diesel

Good condition Toyota Dyna diesel unit.

DIRECT OWNER

Compare