

SINGAPORE ACCIDENT STATEMENT

IMPORTANT NOTICE

1. Please report correctly the details of the accident to speed up the claims process.
2. This Form must be completed by the Policyholder and/or the Actual Driver.
3. Information provided must be as truthful and accurate as possible. Any wilful misrepresentation or withholding of material facts may allow insurance companies to repudiate policy liability.
4. The issue and acceptance of this Form by insurance companies is not an admission of policy liability on the part of the insurance companies.
5. Any false reporting may be referred to the Police for investigation.
6. This report will be forwarded by the insurers of the GIA Records Management Centre established by the General Insurance Association of Singapore (GIA) for archiving and that copies of this report will, for a fee, be made available upon application by interested parties.
7. By the lodgement of this report to the insurers, you hereby consent to the archiving of this report at the centre and to copies of the report being made available aforesaid.

ACCIDENT STATEMENT

Date of Submission	20/10/2022 12:39 (SGT)
Reported by	Driver
Date of Accident	19/10/2022 18:30 (SGT)
Exact Location of Accident	Tiong Bahru Rd, Singapore
Additional Location Information	JUNCTION OF TIONG BAHRU RD & ZION RD
Country/State of Loss	Singapore

DETAILS OF OWN VEHICLE

Vehicle Registration Number	SLJ8850R
-----------------------------	----------

INSURED/POLICYHOLDER

Is company?	Yes
Name Of Registered Owner	SWEE SENG LEASING PTE LTD
Company Reg No	2XXXX948K
Email Address	irean.ang@ssgroup.sg
Mobile Phone No	(Phone) +65-64663808
Alternative Phone No	-

VEHICLE PARTICULARS

Manufacturer	Honda
Model	Jade
Variant	-
Exact purpose for which vehicle was being used at time of accident	-
Are you claiming under your own insurance policy for repair to your vehicle?	No - Claiming third party
Vehicle Category	Private car
Transmission	Auto
CC	1496

INSURANCE COMPANY

Name of Insurance Company	China Taiping Insurance (Singapore) Pte. Ltd.
Policy Number / Cover Note Number	DMHCSNW00014022105

DRIVER

Name of Driver	YOSHIHARA RUKA
Passport No/FIN	MXXXX681N
Date Of Birth	01/03/1995
Occupation	Indoor

Date Of Driving Pass	24/03/2021
Driving experience	1 YEAR AND 7 MONTHS
Gender	Female
Mobile Number	(Phone) +65-97329640
Alt. Phone Number	-
Email Address	yoshihara@jae.com.sg
Address	93 PRINCE CHARLES CRESCENT #21-05
Address complement	-
Postcode	159026
Is the driver the policyholder?	No
If No, Relationship of the Driver with the Insured	Hirer
Does Driver Own Other Vehicles?	No
Vehicle Registration Number of Other Vehicle Owned by Driver	-
Insurance Company of Other Vehicle Owned by Driver	-

GENERAL INFORMATION OF THE ACCIDENT

Type of Accident	Collision - Change/cross lane
Weather Conditions	Clear
Road Surface	Dry

OTHER INFORMATION

Was any foreign vehicle involved in the accident?	No
Number of vehicles involved in the accident	2
Was anybody injured in the Accident?	No
Was any injured conveyed to hospital by ambulance?	-
Was any other vehicle or property damaged?	Yes
Number of Passengers (Including Driver)	1
Has the driver been approached by unknown person(s) soliciting/offering accident claims assistance?	No
Translator's name	-
Translator's ID	-
Translator's phone number	-
Translator's email	-
Original language used in the statement	-

DETAILS OF POLICE ACTION

Was the accident reported to the police?	No
Was notice of intended Prosecution given?	No
If yes, against whom?	-

CIRCUMSTANCES OF ACCIDENT

ON 19/10/2022 AT ABOUT 1830HRS.I WAS TURNING TO ZION RD FROM TIONG BAHRU RD.WHEN I TURNING HALF WAY VEHICLE B WHO WAS DRIVING ON LANE 2 CUT INTO MY LANE AND HIT ONTO MY VEHICLE.THIS IS MY FIRST TIME ACCIDENT,AFTER THE COLLISION I DIDN'T STOP IMMEDIATELY.

ATTACHMENT(S)

Are accident photos available for attachment?	Yes
Was there any video captured by Car Camera?	Yes

DETAILS OF OTHER VEHICLE PROPERTY 1

Vehicle Registration Number	SJJ3754S
Vehicle Manufacturer	-
Vehicle Model	-
Vehicle Variant	-
Vehicle Colour	-
Vehicle Category	Private car

SKETCH PLAN

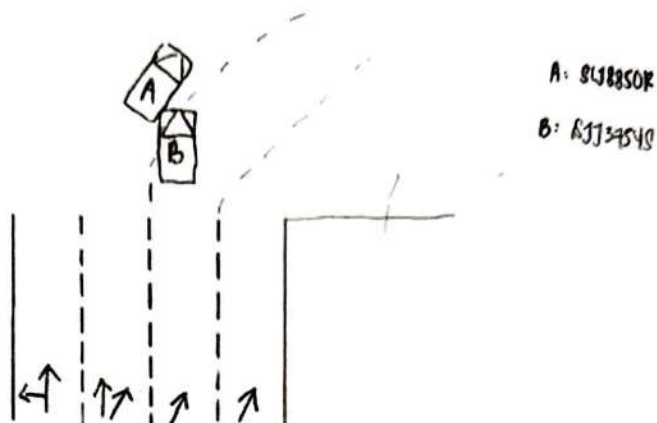

DESCRIBE CIRCUMSTANCES OF THE ACCIDENT

On 19/10/2022 at about 1830hrs. I was turning to right from Tong Bahru Rd. When I turning half way vehicle B who was driving on lane 2 cut into my lane and hit onto my vehicle. This is my first time accident, after the collision I didn't stop immediately.

DECLARATION

I/We declare that the following particulars are true in every respect.

Policyholder's Signature
Date & Time:



Driver's Signature
(If driver is not the policyholder)
Date & Time: 11:26
10/20/2022

吉陽 瑞華

Reporting Centre Personnel's Signature
Name:
NRIC/FIN No.:

[Signature]

Enquire PARF/COE Rebate for Registered Vehicle

Vehicle Owner Particulars

Owner ID Type: Company

Owner ID: 948K

Vehicle Details

Vehicle No.: SLJ8850R

Vehicle to be Exported: No

Intended Deregistration Date: 08 Nov 2022

Vehicle Make: HONDA

Vehicle Model: JADE 1.5RS CVT ABS D/AIRBAG 2WD 5DR

Primary Colour: Grey

Manufacturing Year: 2016

Engine No.: L15B3162724

Chassis No.: FR51002710

Maximum Power Output: 110.0 kW (147 bhp)

Open Market Value: \$24,200.00

Original Registration Date: 29 Dec 2016

First Registration Date: 29 Dec 2016

Transfer Count: 0

Actual ARF Paid: \$25,880.00

Intended PARF Rebate Details

PARF Eligibility: Yes

PARF Eligibility Expiry Date: 28 Dec 2026

PARF Rebate Amount: \$18,116.00

Intended COE Rebate Details

COE Expiry Date: 28 Dec 2026

COE Category: B - Car above 1600cc or 97kW (130bhp)

COE Period(Years): 10

QP Paid: \$51,109.00

COE Rebate Amount: \$21,144.00

Total Rebate Amount: \$39,260.00

The information contained herein is correct as at 08 Nov 2022

Honda Jade 1.5A RS

Overview

Financial

Accessories

Similar

Research

Photos

Map



SINGAPORE
ENTERPRISE
AWARDS 2016



Singapore
Vehicle
Traders
Association



QBE

Authorized Agent for Asia Cover Warranty



Price

\$76,888

Depreciation

\$15,540 /yr

[View models with similar depre](#)

Reg Date

28-Oct-2016

(3yrs 11mths 19days COE left)

Mileage

79,990 km (13.3k /yr)

Manufactured

2016

Road Tax

\$682 /yr

Transmission

Auto

Dereg Value

\$42,382 as of today ([change](#))

OMV

\$27,417

COE

\$57,010

ARF

\$30,384

Engine Cap

1,496 cc

Power

110.0 kW (147 bhp)

Curb Weight

1,514 kg

No. of Owners

1