

## SINGAPORE ACCIDENT STATEMENT

### IMPORTANT NOTICE

1. Please report correctly the details of the accident to speed up the claims process.
2. This Form must be completed by the Policyholder and/or the Actual Driver
3. Information provided must be as truthful and accurate as possible. Any wilful misrepresentation or withholding of material facts may allow insurance companies to repudiate policy liability.
4. The issue and acceptance of this Form by insurance companies is not an admission of policy liability on the part of the insurance companies.
5. **Any false reporting may be referred to the Police for investigation.**
6. This report will be forwarded by the insurers of the GIA Records Management Centre established by the General Insurance Association of Singapore (GIA) for archiving and that copies of this report will, for a fee, be made available upon application by interested parties.
7. By the lodgement of this report to the insurers, you hereby consent to the archiving of this report at the centre and to copies of the report being made available aforesaid.

### ACCIDENT STATEMENT

Date of Submission .....	04/11/2022 12:03 (SGT)
Reported by .....	Both
Date of Accident .....	03/11/2022 17:20 (SGT)
Exact Location of Accident .....	Singapore
Additional Location Information .....	WOODLANDS AVE 12
Country/State of Loss .....	Singapore

### DETAILS OF OWN VEHICLE

Vehicle Registration Number .....	SNF9475G
-----------------------------------	----------

#### INSURED/POLICYHOLDER

Is company? .....	No
Name Of Registered Owner .....	TEH LAY TEE
NRIC No .....	S0233704E
Email Address .....	TEHLAYTEE@HOTMAIL.COM
Mobile Phone No .....	(Phone) +65-96349782
Alternative Phone No .....	-

#### VEHICLE PARTICULARS

Manufacturer .....	Mercedes
Model .....	E200
Variant .....	-
Exact purpose for which vehicle was being used at time of accident .....	-
Are you claiming under your own insurance policy for repair to your vehicle? .....	Yes
Vehicle Category .....	Private car
Transmission .....	Auto
CC .....	1991

#### INSURANCE COMPANY

Name of Insurance Company .....	AIG Asia Pacific Insurance Pte. Ltd.
Policy Number / Cover Note Number .....	7220071616

#### DRIVER

Name of Driver .....	TEH LAY TEE
NRIC No .....	S0233704E
Date Of Birth .....	24/12/1953
Occupation .....	Indoor

Date Of Driving Pass .....	13/08/1973
Driving experience .....	49 YEARS AND 3 MONTHS
Gender .....	Male
Mobile Number .....	(Phone) +65-96349782
Alt. Phone Number .....	-
Email Address .....	TEHLAYTEE@HOTMAIL.COM
Address .....	99 JALAN SENDUDOK #01-89
Address complement .....	-
Postcode .....	769475
Is the driver the policyholder? .....	Yes
If No, Relationship of the Driver with the Insured .....	-
Does Driver Own Other Vehicles? .....	No
Vehicle Registration Number of Other Vehicle Owned by Driver .....	-
Insurance Company of Other Vehicle Owned by Driver .....	-

#### GENERAL INFORMATION OF THE ACCIDENT

Type of Accident .....	Chain Collision
Weather Conditions .....	Clear
Road Surface .....	Dry

#### OTHER INFORMATION

Was any foreign vehicle involved in the accident? .....	Yes
Number of vehicles involved in the accident .....	4
Was anybody injured in the Accident? .....	No
Was any injured conveyed to hospital by ambulance? .....	-
Was any other vehicle or property damaged? .....	Yes
Number of Passengers (Including Driver) .....	2
Has the driver been approached by unknown person(s) soliciting/offering accident claims assistance? .....	No
Translator's name .....	-
Translator's ID .....	-
Translator's phone number .....	-
Translator's email .....	-
Original language used in the statement .....	-

#### FOREIGN VEHICLE 1

Vehicle Registration Number .....	JPV7796
Vehicle Category .....	Private car

#### PASSENGER 1

Name .....	GERLYN TEH JING EN
Gender .....	Female

#### DETAILS OF POLICE ACTION

Was the accident reported to the police? .....	Yes
Police Station Name .....	Traffic Police
Police Station Phone No .....	(Phone) +65-65470000
Alt. Police Station Phone No .....	(Fax) +65-65474900
Police Station Address .....	10 Ubi Avenue 3 Singapore 408865
Was notice of intended Prosecution given? .....	No
If yes, against whom? .....	-

#### CIRCUMSTANCES OF ACCIDENT

REFER TO POLICE REPORT # T/20221103/7068

#### ATTACHMENT(S)

Are accident photos available for attachment? .....	Yes
Was there any video captured by Car Camera? .....	Yes

### DETAILS OF OTHER VEHICLE PROPERTY 1

Vehicle Registration Number .....	SNC488U
Vehicle Manufacturer .....	Toyota
Vehicle Model .....	Alphard
Vehicle Variant .....	-
Vehicle Colour .....	White
Vehicle Category .....	Private car
Name of Driver .....	CHIEW YEW ZHI
Contact Number .....	(Phone) +65-90994455
Address .....	-
Address complement .....	-
Postcode .....	-
Insurance Company Name .....	-
Nature Of Damage .....	-
Details of property damaged in accident .....	-
No. Of Passenger (Including Driver) .....	2

### DETAILS OF OTHER VEHICLE PROPERTY 2

Vehicle Registration Number .....	SHD6044T
Vehicle Manufacturer .....	Toyota
Vehicle Model .....	Prius
Vehicle Variant .....	-
Vehicle Colour .....	-
Vehicle Category .....	Taxi
Name of Driver .....	MOHD SAM BIN HASHIM
NRIC No .....	S1581100E
Contact Number .....	(Phone) +65-96803976
Address .....	-
Address complement .....	-
Postcode .....	-
Insurance Company Name .....	-
Nature Of Damage .....	-
Details of property damaged in accident .....	-
No. Of Passenger (Including Driver) .....	-

### DETAILS OF OTHER VEHICLE PROPERTY 3

Vehicle Registration Number .....	JPV7796
Vehicle Manufacturer .....	-
Vehicle Model .....	-
Vehicle Variant .....	-
Vehicle Colour .....	-
Vehicle Category .....	Private car
Name of Driver .....	TAN JING CHENG
Passport No/FIN .....	G2788389W
Contact Number .....	(Phone) +65-82805006
Address .....	-
Address complement .....	-
Postcode .....	-
Insurance Company Name .....	-
Nature Of Damage .....	-
Details of property damaged in accident .....	-
No. Of Passenger (Including Driver) .....	-

1. Please report correctly the details of the accident to speed up the claims process.

2. This Form must be completed by the Policyholder and/or the Authorised Driver.

3. Information provided must be as truthful and accurate as possible. Any willful misrepresentation or withholding of material facts may allow insurance companies to repudiate policy liability.

4. The issue and acceptance of this Form by insurance companies is not an admission of policy liability on the part of the insurance companies.

5. Any false reporting may be referred to the Police for investigation.

6. The report will be forwarded by the Insurers of the GIA Records Management Centre established by the General Insurance Association of Singapore (GIA) for archiving and that copies of this report will for a fee be made available upon application by interested parties.

7. By the lodgement of this report to the insurers, you hereby consent to the archiving of this report at the centre and to copies of the report being made available aforesaid.

8. Consent under the Personal Data Protection Act (PDPA)

I understand, acknowledge, agree and consent that:

(a) My insurer, my workshop and the General Insurance Association of Singapore ("GIA") may/are permitted to collect, use, disclose and/or process my personal data/personal information set out in this [form] and any other personal information provided by me or possessed by my insurer (collectively the "Personal Information") and disclose and transfer such Personal Information to all insurer(s) who have insured vehicle(s) involved in this accident (all insurer(s) who have insured vehicle(s) involved in this accident shall be collectively referred to as the "Insurers"), the Insurers' lawyers/law firms, the Monetary Authority of Singapore and any relevant government agency/authority (such as the police), for the purpose(s) of:

(i) processing, handling and/or dealing with my claims including the settlement of the claims and any necessary investigations relating to the claims;

(ii) investigating the accident and/or my claims;

(iii) carrying out and/or dealing with my instructions or responding to any enquiries by me;

(iv) administering my claims (including the mailing of correspondence; statements, invoices, reports or notices to me, which could involve disclosure of certain personal data about me to bring about delivery of the same as well as on the external cover of envelopes/mail packages); and/or

(v) complying with applicable law in administering, processing, handling and/or dealing with my claims.

(collectively the "Purposes")

(b) all insurer(s) who have insured vehicle(s) involved in this accident and the insurers' lawyers/law firms, may/are permitted to collect, use, disclose and/or process my Personal Information for one or more of the above Purposes; and

(c) my Personal Information may/can be disclosed by any of the insurers and/or GIA to their third party service providers or agents (including their lawyers/law firms), which may be sited outside of Singapore, for one or more of the above Purposes.

Witnessed by Reporting Centre  
Personnel

04/11/2022

10-200m

A SNF 9473

B SAK 480

C SHD 604

D JRV 7790

Describe Circumstances of the Accident

Refer Police Report.

## Declaration

We declare the foregoing particulars are true in every respect.

Policyholder's Signature / Date &  
Time

04/11/2022

10:20am

Driver's Signature (If driver is not the policyholder) / Date  
& TimeWitnessed by Reporting Centre  
Personnel



Malaysia JPV 7796  
 Ten Jing Cheng  
 G2788329W.  
 h/p: 82805006.

2nd car → Taxi SHB60447.  
 Mohd Sam Bin Hashim.  
 S1581100E  
 H/p: 96803976.

3rd car: mase.

4th Car. (cause Accident). Chien Jiew Zhi  
 H/p: 90994455.



# CERTIFICATE OF INSURANCE

## MERCEDES-BENZ MOTOR INSURANCE PRIVATE VEHICLE

<b>Name of Policyholder</b>	: TEH LAY TEE	<b>Vehicle No.</b>	: SNF9475G
<b>Period of Insurance</b>	: 30 Jun 2022 To 29 Jun 2023	<b>Policy No.</b>	: 7220071616
<b>Engine No.</b>	: 26492030490891	<b>Endorsement No.</b>	:
<b>Chassis No.</b>	: W1K2130802B050441	<b>Issued Date</b>	: 28 Jun 2022 11:35

### ABOUT THE COVER

Make/Model : MERCEDES Benz E200 Sedan Hybrid  
 Engine Capacity/Tonnage : 1,991.00 CC Sum Insured : Market Value First Year of Registration : 2022  
 Driver Restriction : NA Off Peak Car : No Insuring with COE/PARF : Yes  
 Person or Classes of Persons Entitled to Drive\* :  
 a) The Policyholder  
 b) Any other person who is driving on the Policyholder's order or with his/her permission.  
 This Policy will indemnify the Policyholder or any authorized driver only if he/she meets the specified age condition.  
 You have to pay an additional sum of \$553,000 as "Young and/or Inexperienced Driver Excess" ("YIDER") if You are or Your Authorized Driver (named or unnamed) is under the age of 23 and/or has less than 2 years' driving experience.

Age Condition : All Age Condition Mileage Condition : Unlimited Mileage  
 Limitation as to use\* :

Use only for social, domestic and pleasure purposes and for the Policyholder's business.  
 This Policy does not cover use for hire or reward, driving tuition, driving test, racing, pace-making, reliability trial or speed testing, the carriage of goods other than samples in connection with any trade or business or use for any purpose in connection with Motor Trade.

Loss of Use 2000cc

\* Limitations rendered inoperative by Section 8 of the Motor Vehicles (Third-Party Risks and Compensation) Act (Cap. 189), Section 95 of the Road Transport Act, 1987 (Malaysia) and Road Transport (Amendment) Act 2019, are not to be included under these headings.

### EXCESS

Section 1  
 Fire - \$0 Own Damage - \$800 Theft - \$0 Flood Cover - \$800

Section 2  
 Property Damage - \$0

Windscreen : \$100

Named Driver and Excess (where applicable)

TEH LAY TEE - \$800 (Own Damage), \$800 (Flood Cover)

### APPROVED REPORTING CENTRES/AUTHORISED REPAIRERS (FOR CLAIMS RELATED REPAIRS)

1. Cycle & Carriage Euro Service Center (For accident reporting only) Add: 330 Ubi Road 3 Singapore 408650 62061818  
 2. Cycle & Carriage Pandan Loop Service Center - Body Care & Repair Add: 188 Pandan Loop Singapore 128378 62061818

For other Approved Reporting Centres/AIG Authorised Repairers, please contact our 24-hour accident emergency hotline at +65 6338 6200. Alternatively, you may refer to AIG website [www.aig.sg](http://www.aig.sg) or AIG SG Mobile App. Simply search and download "AIG SG" from iTunes or Google Play.

### IMPORTANT NOTES

Hire Purchase Company/Employer's Loan: MayBank

We hereby certify that the policy to which this Certificate of Insurance relates is issued in accordance with the provisions of the Motor Vehicles (Third Party Risks and Compensation) Act (Cap. 189), Part IV of the Road Transport Act, 1987 (Malaysia), Road Transport (Amendment) Act 2019 and Motor Vehicles (Third Party Risks) Rules, 1959 (Malaysia).

0504688242  
 CYCLE & CARRIAGE - SEEMHP

239 ALEXANDRA ROAD  
 SINGAPORE 159930

Underwritten by AIG Asia Pacific Insurance Pte. Ltd.

AIG Asia Pacific Insurance Pte. Ltd.

This computer generated document does not require a signature.

AIGSGMOBILEAPP

78 Shenton Way 4th Fl AIG Building S079120 | T: 65 6419 2000 | [www.aig.sg](http://www.aig.sg)

AIG Asia Pacific Insurance Pte. Ltd.







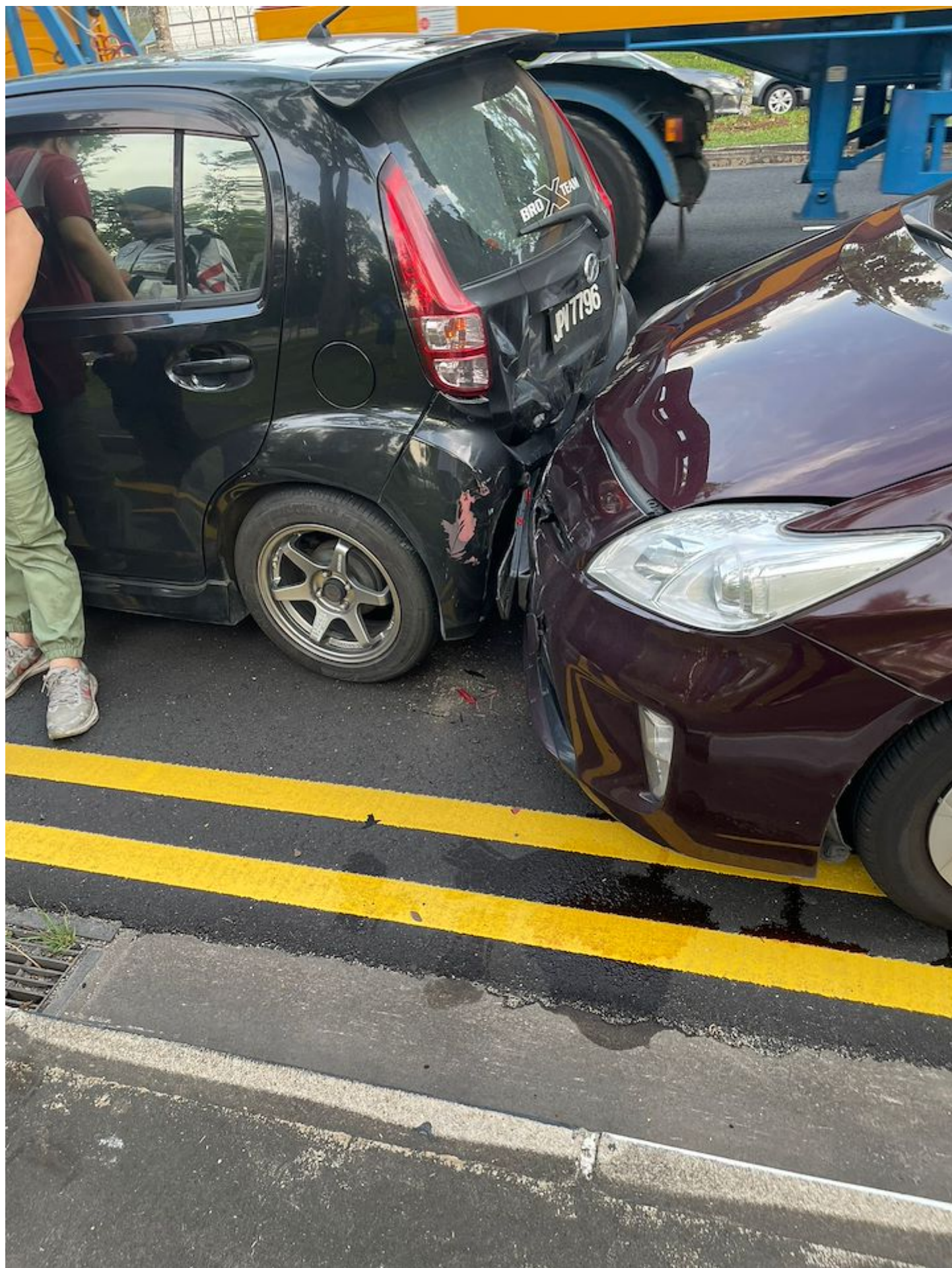



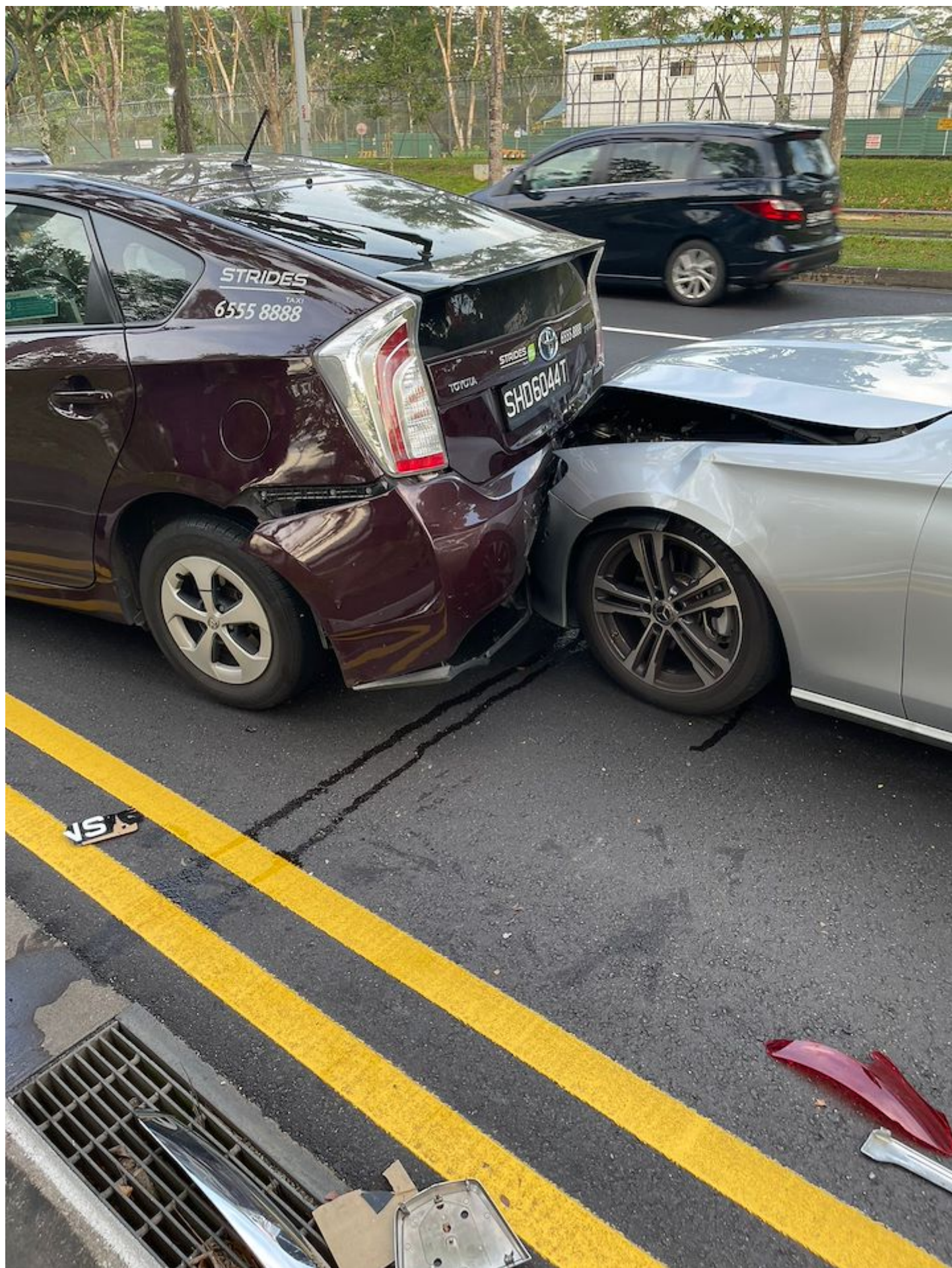



































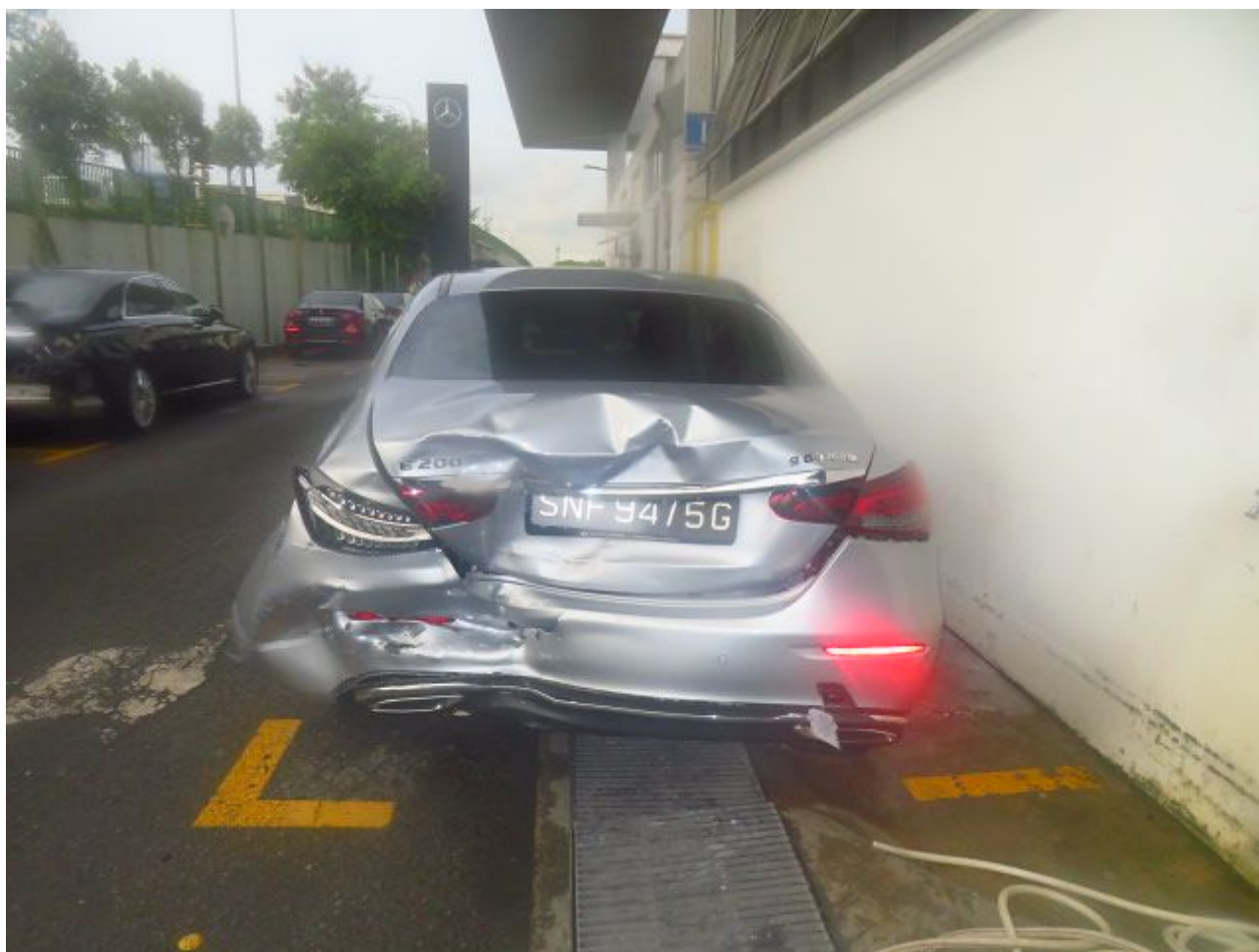





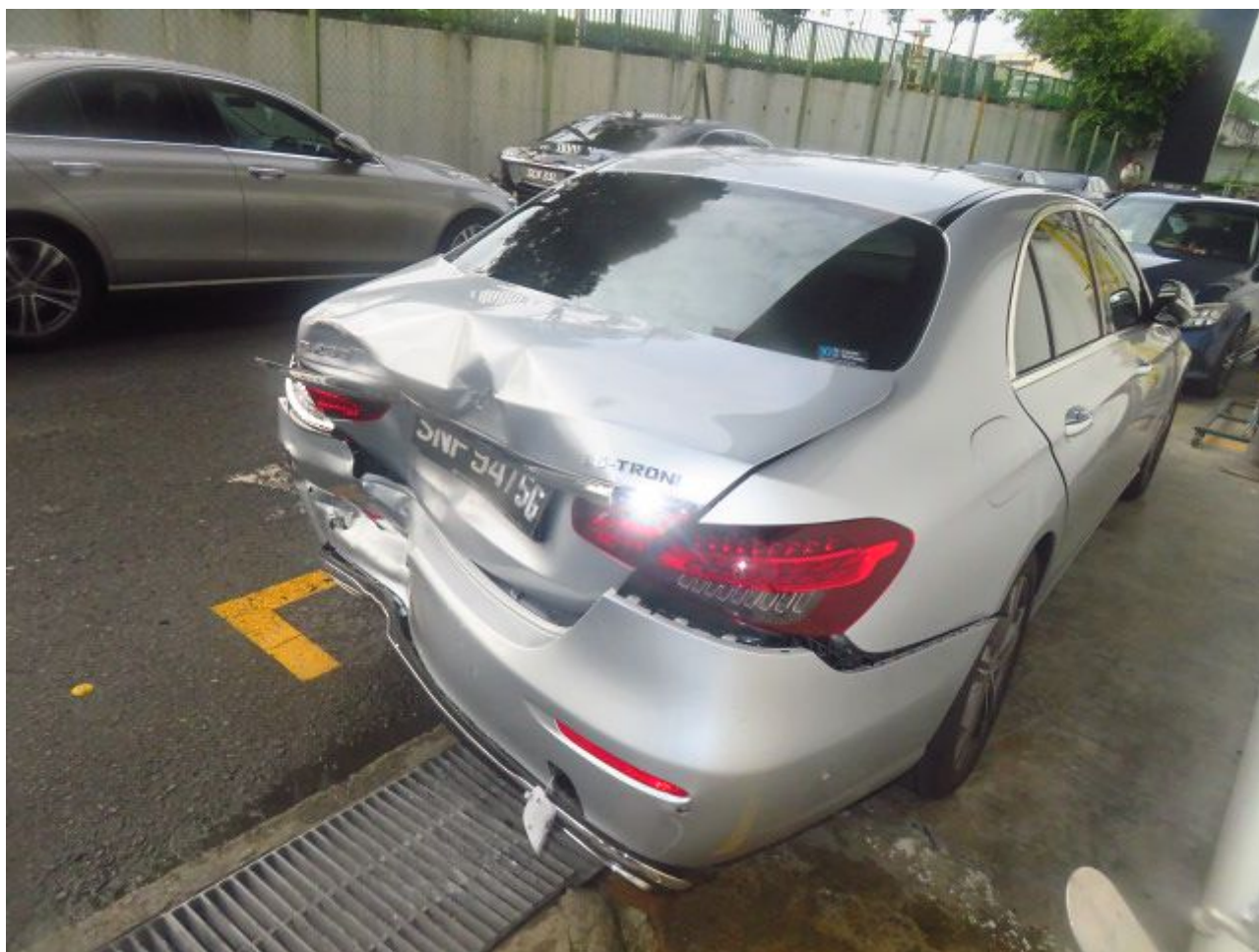











Police Station Of Origin:  
Traffic Police  
10 Ubi Avenue 3 SINGAPORE 408865  
Tel No: 65470000

Report No. T/20221103/7068

#### REPORT OF A TRAFFIC ACCIDENT

Date/Time Report Made: 03/11/2022 21:36	Vide Report No.: L/20221103/0090	Station Diary No.:
--	-------------------------------------	--------------------

#### Informant's Particulars

Name of Informant: TEH LAY TEE	Address: 99 JALAN SENDUDOK #01-89 SINGAPORE 769475		
ID Type / ID No.: NRIC NO / S0233704E	Contact No.: Home/Office: Mobile: 96349782		
Nationality: SINGAPORE CITIZEN	Email: snowyp92@hotmail.com		
Sex: Male	Age: 68	Date of Birth: 24/12/1953	Type of Informant: Driver
Race: Chinese	Language: English		Institution / School Name:
Occupation:	Driving Licence Information: Class: 3		Date of Expiry:

#### General Information of the Accident

General Information of the Accident				
Type of Accident:	Non-Injury Attended by Police	Drink Drive: No	Date/Time of Accident: 03/11/2022 17:20	Type of Location: Straight Road
Location:  WOODLANDS HEIGHT				
Weather: Clear		Road Surface: Dry	Road Speed Limit: 70 Km/h	
Traffic Flow: One Way		Traffic Control: Not Controlled	Traffic Volume: Heavy	
Type of Collision: Between Moving Vehicles - Head On			Anyone conveyed by ambulance: No	

#### Details of Vehicle Involved

Vehicle No.	Type	Make	Model	Color	Condition	No of
JPV7796	Car			Black	Slightly Damaged	0
SHD6044T	Car	TOYOTA	Prius	Maroon	Slightly Damaged	0
SNC488U	Car	TOYOTA	Alphard	White	Seriously Damaged	1



SINGAPORE  
POLICE FORCE

Police Station Of Origin:



T/20221103/7068

2 of 4



Police Station Of Origin:  
Traffic Police  
10 Ubi Avenue 3 SINGAPORE 408865  
Tel No: 65470000

2 of 4

Report No. T/20221103/7068

## CONTINUATION OF REPORT

Details of Vehicle Involved						
Vehicle No.	Type	Make	Model	Color	Condition	No of
SNF9475G	Car	MERCEDES BENZ	E200+SEDA N+AVG	Silver	Seriously Damaged	1

Details of Vehicle Insurance				
Vehicle No.	Insurance Company	Insurance No	Effective	Expiry Date
SNF9475G	AIG ASIA PACIFIC INSURANCE PTE. LTD.	7220071616	30/06/2022	29/06/2023

Details of Person Involved			
Any Pedestrian Involved: No			
No. of Pedestrians Injured: NIL		Use of Pedestrian Crossing: NA	
Driver			
Name	TAN JING CHENG	ID No.	G2788389W
Related Vehicle	JPV7796 (Car)	Contact No.	82805006
Hospital/Clinic	NIL	Class of Driving Licence & Expiry	Class: 3C Date of Expiry: NIL
Date	NIL	Date	NIL
No. of Days granted Medical Leave	NIL	Degree of	NIL
Driver			
Name	CHIENG YEW ZHI	ID No.	S871145452Z
Related Vehicle	SHD6044T (Car)	Contact No.	90994455
Hospital/Clinic	NIL	Class of Driving Licence & Expiry	Class: 3 Date of Expiry: NIL
Date	NIL	Date	NIL
No. of Days granted Medical Leave	NIL	Degree of	NIL



SINGAPORE  
POLICE FORCE



T/20221103/7068





Police Station Of Origin:  
Traffic Police  
10 Ubi Avenue 3 SINGAPORE 408865  
Tel No: 65470000

T/20221103/7068

3 of 4

Report No. T/20221103/7068

## CONTINUATION OF REPORT

<b>Driver</b>			
Name	MOHD SAM BIN HASHIM		ID No. S1581100E
Related Vehicle	SHD6044T (Car)		Contact No. 96803976
Hospital/Clinic	NIL		Class of Driving Licence & Expiry Class: 2B,2A,2,3,4 Date of Expiry: NIL
Date	NIL		Date NIL
No. of Days granted Medical Leave	NIL	Degree of	NIL
<b>Driver</b>			
Name	TEH LAY TEE		ID No. S0233704E
Related Vehicle	SNF9475G (Car)		Contact No. 96349782
Hospital/Clinic	NIL		Class of Driving Licence & Expiry Class: 3 Date of Expiry: NIL
Date	NIL		Date NIL
No. of Days granted Medical Leave	NIL	Degree of	NIL

## Brief Details.

On 3/11 @ between 5.20-5.30pm while travelling along woodlands ave 12, just passed through the side junction of woodlands height. The road was congested and traffic are slow. Estimated around 50m away from side junction of woodlands height. I stop my vehicle completely and suddenly the vehicle behind, SNC488U banged into my vehicle and causes me to hit the front vehicle SHD6044T. The vehicle involve

:  
JPV7796  
SHD6044T  
SNF9475G  
SNC488U

When I came down to confront the rear vehicle he told everyone of us that he admitted he was too tired and sleepy and blackout. He even apologize to all of us. I want to claim that my vehicle is in complete stop at the point of event. Have video from front and back camera.

The traffic condition: heavy and slow  
Weather condition: Good no rain



SINGAPORE  
POLICE FORCE



T/20221103/7068

**SINGAPORE  
POLICE FORCE**

T/20221103/7068

Police Station Of Origin:  
Traffic Police  
10 Ubi Avenue 3 SINGAPORE 408865  
Tel No: 65470000

4 of 4

Report No. T/20221103/7068

**CONTINUATION OF REPORT**Sketch Plan

Informant is not able to provide sketch

Signature Of Officer Recording The Report:  
Not applicable

Signature Of Interpreter:  
Not applicable

Officer In Charge Of Case:  
TP / TPIB /  
YAN MINGSHENG DANIEL  
Contact No : 65476262

Signature Of Informant:  
The identity of the person making this report has  
been authenticated by Singpass. No signature is  
required.

Date/Time:  
03/11/2022 21:36

Classification Of Case:





AIG Asia Pacific Insurance Pte. Ltd  
 AIG Building  
 78 Shenton Way  
 #07-16

### MOTOR ACCIDENT INTERVIEW FORM

NAME : Teh Lay Tee  
 VEHICLE NUMBER : SNT 9475 A  
 DATE/ TIME OF ACCIDENT : 03/11/2022  
 PLACE OF ACCIDENT : \_\_\_\_\_  
 THIRD PARTY VEHICLE (IF ANY) : SNC 4884, SHD 644T, JPN 7796

\*\*\*\*\*  
 WHERE DID YOU START YOUR JOURNEY AND WHERE WAS THE INTENDED DESTINATION BEFORE THE ACCIDENT?

\_\_\_\_\_  
 \_\_\_\_\_  
 \_\_\_\_\_  
 DID YOU DRINK ANY ALCOHOLIC DRINKS BEFORE YOU DRIVE ON THE DAY OF THE ACCIDENT? IF YES, DID THE TRAFFIC POLICE CONDUCT ANY BREATHE-ANALYSER TEST ON YOU? IF YES, WHAT WAS THE RESULTS?

N/A

WHAT IS THE TYPE OF COLLISION AND THE EXTENSIVENESS OF THE DAMAGES TO ALL VEHICLES INVOLVED?

Front & Rear

WERE YOU OR YOUR PASSENGER/S INJURED? IF INJURED, WHICH HOSPITAL? WERE YOU TAKEN TO THE TRAFFIC POLICE FOR INVESTIGATION?

N/A

Teh Lay Tee

NAME: Teh Lay Tee

I AFFIRMED THE ABOVE INFORMATION IS GIVEN TO MY BEST KNOWLEDGE

**UNDERTAKING**

I, Teh Lay Tee, (NRIC No. S 0233704E), hereby confirm that the Singapore Accident Statement lodged by me on 04/11/2022 at 10.20am hours pertaining to the accident involving motor car Reg. No: SNC 4884, in which I was the driver are true and accurate to the best of my knowledge, information and belief.

I acknowledge that my insurer, AIG Asia Pacific Insurance Pte. Ltd. is not liable under the contract of insurance if there is (a) a breach of policy terms and conditions and/or (b) cover under the policy is excluded due to the operation of an exclusion(s) under the policy terms and conditions.

In the event that an unrelated/unreported third party property or injury claim arises or evidence emerges that:

- a) there is a breach of policy terms and conditions; and/or
- b) cover under the policy is excluded due to the operation of an exclusion(s) under the policy terms and conditions,

I irrevocably undertake to absolve my insurer from all liability under the contract of insurance and I further undertake to re-pay any and all sums paid by my insurers pursuant to the contract of insurance upon my receipt of a written demand from my insurers.

Signature :   
 Name of Policyholder : Teh Lay Tee  
 NRIC No. : \_\_\_\_\_  
 Date : 04/11/2022