



Borneo Motors

Inchcape

Co. Reg No. : 196700086Z
GST Reg No. : MR-8500000-9
17 UBI ROAD 4
SINGAPORE 408611, Tel no.: 6631 1188



TOYOTA

ESTIMATE

Account Details			Account No.		Customer Details		
China Taiping Insurance (S) Pte Ltd 3 Anson Road #16-00 Springleaf Tower Singapore 079909 Attn: Motor Claims Dept			S1000003 / ICCI1		Mr Lee Yik Hun 48 Lorong 32 Geylang #07-09 Singapore 398308 Mobile: 97227917		
			Document No. 0				
			Document Date 17/11/2022				
Year	Model	Variant	Reg. Date	Reg. No.	Kilometers	Wip No.	Order No. / Remarks
2019	ASU60R	ANTMT E1	11/02/2020	SMS1009R	0	22134	67/DS/SMS1009R
Chassis No.		Engine No.	Terms	SA / Counter	Vehicle In		Collected On
JTEZB3GH10J005454		8ARZ185309	60	Sam San Joi	--/--/----		0.00 --/--/---- 0.00
L	Cd	Job/Parts Description	Qty	Unit Price	Disc %	Amount	
1	Z	BP-SUNDRY SUNDRIES TP-DIRECT SETTLEMENT TP-PC5836S ACC DATE:31/10/2022 DRIVE IN:31/10/2022 DATE-IN: DATE SURVEY: NO OF REPAIR DAYS: BY: AUTHORISED ON:				✓	30.00
2	S	PSP PER PANE LABOUR FOR PLATINUM SHINEPRO & SHINE PER PANEL APPLICATION				✓	274.77
3	B	BP-LAB2 CHECK LIGHTING & WIRING SYSTEM				✓	122.40
4	B	BP-LAB2 TRANSFER & INSTALL COMPONENTS TO NEW DOOR				✓	360.00
5	Z	BP-SLANT SUPPLY SEALANT (NETT)-RH REAR DOOR				✓	60.00
6	B	BP-LAB2 REMOVE & INSTALL GARTNISH,CARPET AND TRIMMING ASSY TO ASSIST REPAIR				nn X	360.00
7	S	BP-SUBLET REPLACE SPORT RIM AND CONDUCT WHEEL BALANCING				✓	72.00
8	S	BP-SUBLET REPLACE RH REAR SUSPENSION SYSTEM				nn X	360.00
9	B	BP-MECH2 CONDUCT FULL WHEEL ALIGNMENT				✓	180.00
10	B	BP-ECU2 TO RESET ECU AND REPROGRAMME				✓	180.00
For & on behalf of Borneo Motors (Singapore) Pte Ltd			Customer's Signature		Charge Summary		Total
			Please acknowledge receipt of vehicle		Parts Labour Sublet Lubrication/Fluid Others		Less
							Amount Due

Customer Copy



Borneo Motors

Inchcape

Co. Reg No. : 196700086Z
GST Reg No. : MR-8500000-9
17 UBI ROAD 4
SINGAPORE 408611, Tel no.: 6631 1188



TOYOTA

ESTIMATE

Account Details			Account No.		Customer Details		
China Taiping Insurance (S) Pte Ltd 3 Anson Road #16-00 Springleaf Tower Singapore 079909 Attn: Motor Claims Dept			S1000003 / ICC11		Mr Lee Yik Hun 48 Lorong 32 Geylang #07-09 Singapore 398308 Mobile: 97227917		
			Document No.				
			0				
			Document Date				
			17/11/2022				
Year	Model	Variant	Reg. Date	Reg. No.	Kilometers	Wip No.	Order No. / Remarks
2019	ASU60R	ANTMT E1	11/02/2020	SMS1009R	0	22134	67/DS/SMS1009R
Chassis No.		Engine No.	Terms	SA / Counter	Vehicle In		Collected On
JTEZB3GH10J005454		8ARZ185309	60	Sam San Joi	--/--/----		0.00 --/--/---- 0.00
L	Cd	Job/Parts Description	Qty	Unit Price	Disc %	Amount	
11	B	BP-LAB2 REPLACE RH REAR ACCIDENT DAMAGED PARTS <i>720</i>				11440	2880.00
12	B	BP-RES2 STRAIGHTEN & ALIGN RH REAR ACCIDENT AFFECTED AREAS				1770	2360.00
13	1	T67003-48170 PANEL SUB-ASSY, RR	1.00	1680.90		bt	1680.90
14	2	T75987-48060 STRIPE, RR DOOR,	1.00	47.40		nel	47.40
15	3	T75977-48040 STRIPE, RR DOOR,	1.00	26.40		nel	26.40
16	4	T75951-48020 TAPE, BLACK OUT RR	1.00	26.40		nel	26.40
17	5	T75937-48020 TAPE, BLACK OUT RR	1.00	31.80		nel	31.80
18	6	T75953-48020 TAPE, BLACK OUT RR	1.00	18.50		nel	18.50
19	7	T67871-48070 WEATHERSTRIP, RR	1.00	181.60		nn x	181.60
20	8	T61601-48030 PANEL SUB-ASSY,	1.00	1531.10		Rx	1531.10
21	9	T75741-48080 MOULDING, RR DOOR,	1.00	142.50		cut	142.50
22	0	T75850-48030 MOULDING ASSY, BODY	1.00	734.20		cut	734.20
23	1	T52159-48933 COVER, RR BUMPER	1.00	904.00		Rx	904.00
24	2	T52169-48100 COVER, RR BUMPER,	1.00	466.00		nn x	466.00
25	3	S52161-0K040 PIECE, RR BUMPER	1.00	4.50		nel	45.00
26	4	T42611-48A10 WHEEL, DISC	10.00	2700.60		cut	2700.60
27	5	T48531-48390 ABSORBER, SHOCK, RR	1.00	178.60		nn x	178.60
28	6	T48710-42030 ARM ASSY, RR	1.00	315.70		nn x	315.70
For & on behalf of			Customer's Signature		Charge Summary		Total
Borneo Motors (Singapore) Pte Ltd							
			Please acknowledge receipt of vehicle		Parts Labour Sublet Lubrication/Fluid Others		Less
							Amount Due

Customer Copy



Borneo Motors

Inchcape

Co. Reg No. : 196700086Z
GST Reg No. : MR-8500000-9
17 UBI ROAD 4
SINGAPORE 408611, Tel no.: 6631 1188



TOYOTA

ESTIMATE

Account Details			Account No.		Customer Details		
China Taiping Insurance (S) Pte Ltd 3 Anson Road #16-00 Springleaf Tower Singapore 079909 Attn: Motor Claims Dept			S1000003 / ICC11		Mr Lee Yik Hun 48 Lorong 32 Geylang #07-09 Singapore 398308 Mobile: 97227917		
			Document No. 0				
			Document Date 17/11/2022				
Year	Model	Variant	Reg. Date	Reg. No.	Kilometers	Wip No.	Order No. / Remarks
2019	ASU60R	ANTMT E1	11/02/2020	SMS1009R	0	22134	67/DS/SMS1009R
Chassis No.		Engine No.	Terms	SA / Counter	Vehicle In		Collected On
JTEZB3GH10J005454		8ARZ185309	60	Sam San Joi	--/--/----		0.00 --/--/---- 0.00
L	Cd	Job/Parts Description	Qty	Unit Price	Disc %	Amount	
29	7	T48760-48110 ARM ASSY, TRAILING,	1.00	574.10		<div style="text-align: right;"> x 574.10 x 503.40 x 381.30 x 524.40 EX 1090.40 net 6.80 3.40 </div>	
30	8	T42304-42020 CARRIER SUB-ASSY, RR	1.00	503.40			
31	9	T48770-42040 ARM ASSY, UPR	1.00	381.30			
32	0	T48730-42050 ARM ASSY, RR	1.00	524.40			
33	1	T42450-42040 HUB & BRG ASSY, RR	1.00	1090.40			
34	2	U90269-04051 RIVET	2.00	1.70			
<p>Taufik 9749 5749/62563561</p> <p>WP 18/11/22 2114m</p> <p>* Repair before paint</p> <p>taufik@inkauto.com</p> <p>6 days</p>							
For & on behalf of			Customer's Signature		Charge Summary		Total
Borneo Motors (Singapore) Pte Ltd							19,350.27
			Please acknowledge receipt of vehicle		Parts 12,111.10		GST 7.00%
					Labour 6,532.40		1,354.52
					Sublet 706.77		Less 0.00
					Lubrication/Fluid 0.00		
					Others 0.00		Amount Due 20,704.79

Customer Copy

SINGAPORE ACCIDENT STATEMENT

IMPORTANT NOTICE

1. Please report correctly the details of the accident to speed up the claims process.
2. This Form must be completed by the Policyholder and/or the Actual Driver
3. Information provided must be as truthful and accurate as possible. Any wilful misrepresentation or withholding of material facts may allow insurance companies to repudiate policy liability.
4. The issue and acceptance of this Form by insurance companies is not an admission of policy liability on the part of the insurance companies.
5. Any false reporting may be referred to the Police for investigation.
6. This report will be forwarded by the insurers of the GIA Records Management Centre established by the General Insurance Association of Singapore (GIA) for archiving and that copies of this report will, for a fee, be made available upon application by interested parties.
7. By the lodgement of this report to the insurers, you hereby consent to the archiving of this report at the centre and to copies of the report being made available aforesaid.

ACCIDENT STATEMENT

Date of Submission	31/10/2022 12:25 (SGT)
Reported by	Both
Date of Accident	31/10/2022 07:30 (SGT)
Exact Location of Accident	Singapore
Additional Location Information	ALONG SERVICE ROAD OF 3 BEDOK RESERVIOR VIEW
Country/State of Loss	Singapore

DETAILS OF OWN VEHICLE

Vehicle Registration Number	SMS1009R
INSURED/POLICYHOLDER	
Is company?	No
Name Of Registered Owner	LEE YIK HUN
NRIC No	S8089096F
Email Address	YIKHUN@YAHOO.COM
Mobile Phone No	(Phone) +65-97227917
Alternative Phone No	-

VEHICLE PARTICULARS

Manufacturer	Toyota
Model	Harrier
Variant	M GRADE
Exact purpose for which vehicle was being used at time of accident	Private use
Are you claiming under your own insurance policy for repair to your vehicle?	No - Claiming third party
Vehicle Category	Private car
Transmission	Auto
CC	1998

INSURANCE COMPANY

Name of Insurance Company	Direct Asia Insurance (Singapore) Pte Ltd
Policy Number / Cover Note Number	MT/00890490/01

DRIVER

Name of Driver	LEE YIK HUN
NRIC No	S8089096F
Date Of Birth	04/02/1980
Occupation	Indoor

Date Of Driving Pass
 Driving experience
 Gender
 Mobile Number
 Alt. Phone Number
 Email Address
 Address
 Address complement
 Postcode
 Is the driver the policyholder?
 If No, Relationship of the Driver with the Insured
 Does Driver Own Other Vehicles?
 Vehicle Registration Number of Other Vehicle Owned by Driver
 Insurance Company of Other Vehicle Owned by Driver

18/03/2008
 14 YEARS AND 7 MONTHS
 Male
 (Phone) +65-97227917
 -
 YIKHUN@YAHOO.COM
 3 BEDOK RESERVOIR VIEW #11-03
 -
 478927
 Yes
 -
 No
 -
 -

GENERAL INFORMATION OF THE ACCIDENT

Type of Accident
 Weather Conditions
 Road Surface

Collision - Cross Junction
 Clear
 Dry

OTHER INFORMATION

Was any foreign vehicle involved in the accident?
 Number of vehicles involved in the accident
 Was anybody injured in the Accident?
 Was any injured conveyed to hospital by ambulance?
 Was any other vehicle or property damaged?
 Number of Passengers (Including Driver)
 Has the driver been approached by unknown person(s) soliciting/offering accident claims assistance?
 Translator's name
 Translator's ID
 Translator's phone number
 Translator's email
 Original language used in the statement

No
 2
 No
 -
 Yes
 1
 No
 -
 -
 -
 -
 -

DETAILS OF POLICE ACTION

Was the accident reported to the police?
 Police Station Name
 Police Station Phone No
 Alt. Police Station Phone No
 Police Station Address
 Was notice of intended Prosecution given?
 If yes, against whom?

Yes
 Traffic Police
 (Phone) +65-65470000
 (Fax) +65-65474900
 10 Ubi Avenue 3 Singapore 408865
 No
 -

CIRCUMSTANCES OF ACCIDENT

PLEASE REFER TO THE POLICE REPORT

ATTACHMENT(S)

Are accident photos available for attachment?
 Was there any video captured by Car Camera?

Yes
 Yes

DETAILS OF OTHER VEHICLE PROPERTY 1

Vehicle Registration Number
 Vehicle Manufacturer
 Vehicle Model
 Vehicle Variant

PC5836S
 -
 -
 -

Vehicle Colour	-
Vehicle Category	Commercial vehicle
Name of Driver	-
Contact Number	-
Address	-
Address complement	-
Postcode	-
Insurance Company Name	-
Nature Of Damage	-
Details of property damaged in accident	-
No. Of Passenger (Including Driver)	-

SKETCH PLAN**IMPORTANT NOTICE**

1. Please report correctly the details of the accident to speed up the claims process.
2. This Form must be completed by the Policyholder and/or the Authorised Driver.
3. Information provided must be as truthful and accurate as possible. Any wilful misrepresentation or withholding of material facts may allow insurance companies to repudiate policy liability.
4. The issue and acceptance of this Form by Insurance companies is not an admission of policy liability on the part of the insurance companies.
5. Any false reporting may be referred to the Police for investigation.
6. The report will be forwarded by the Insurers of the GIA Records Management Centre established by the General Insurance Association of Singapore (GIA) for archiving and that copies of this report will for a fee be made available upon application by interested parties.
7. By the lodgment of this report to the insurers, you hereby consent to the archiving of this report at the centre and to copies of the report being made available aforesaid.
8. **Consent under the Personal Data Protection Act (PDPA)**

I understand, acknowledge, agree and consent that:

- (a) My insurer, my workshop and the General Insurance Association of Singapore ("GIA") may/are permitted to collect, use, disclose and/or process my personal data/personal information set out in this (form) and any other personal information provided by me or possessed by my insurer (collectively the "Personal Information") and disclose and transfer such Personal Information to all insurer(s) who have insured vehicle(s) involved in this accident (all insurer(s) who have insured vehicle(s) involved in this accident shall be collectively referred to as the "Insurers"), the Insurers' lawyers/law firms, the Monetary Authority of Singapore and any relevant government agency/authority (such as the police), for the purpose(s) of :
 - (i) processing, handling and/or dealing with my claims including the settlement of the claims and any necessary investigations relating to the claims;
 - (ii) investigating the accident and/or my claims;
 - (iii) carrying out and/or dealing with my instructions or responding to any enquiries by me;
 - (iv) administering my claims (including the mailing of correspondence, statements, invoices, reports or notices to me, which could involve disclosure of certain personal data about me to bring about delivery of the same as well as on the external cover of envelopes/mail packages); and/or
 - (v) complying with applicable law in administering, processing, handling and/or dealing with my claims (collectively the "Purposes")
- (b) all insurer(s) who have insured vehicle(s) involved in this accident and the Insurers' lawyers/law firms, may/are permitted to collect, use, disclose and/or process my Personal Information for one or more of the above Purposes; and
- (c) my Personal Information may/can be disclosed by any of the Insurers and/or GIA to their third party service providers or agents (including their lawyers/law firms), which may be sited outside of Singapore, for one or more of the above Purposes.
- (d) my Personal Information will also be collected and used to compile claims history for the purpose of fraud detection, investigation and management in present and all future claims.
- (e) the information so collected under (d) above may be shared / disclosed:
 - (i) to all insurers and/or any other third parties that assist in evaluating, investigating, controlling or managing fraud, regulators, law enforcement and government agencies as reasonably required for the purposes stated, or
 - (ii) for complying with requirements under any regulations, laws or court orders.

Policyholder's Signature
Date & Time:

31/10/22
9.42 am

Driver's Signature
(If driver is not the policyholder)
Date & Time:

Reporting Centre Personnel's Signature
Name:
NRIC/FIN No.:

Accident Toolkit

Sketch plan

Sketch of accident scene:

Please illustrate the layout of roads with arrows showing the direction and position of vehicles at the time of impact. Also please note the road names, road signs and vehicle registration numbers.

If safe, please take photos or videos from all angles.

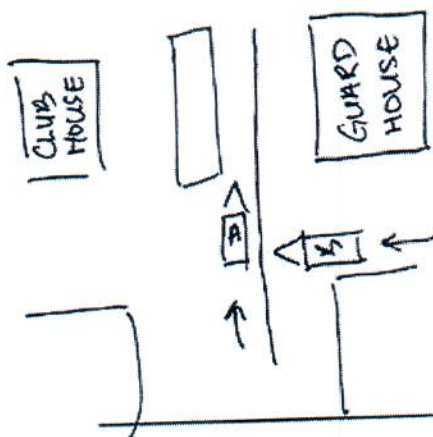

At 730 am this morning (31/10/22), I was exiting Aquarius By the Park condo (Bedok Reservoir View) and I was hit by a Van (PC5836S) at the rear driver side door. Attached are the photos and videos of the accident.

Please indicate on vehicle A (your vehicle) and, vehicle B (third party vehicle), the point of impact and area(s) of visible damage with an arrow.

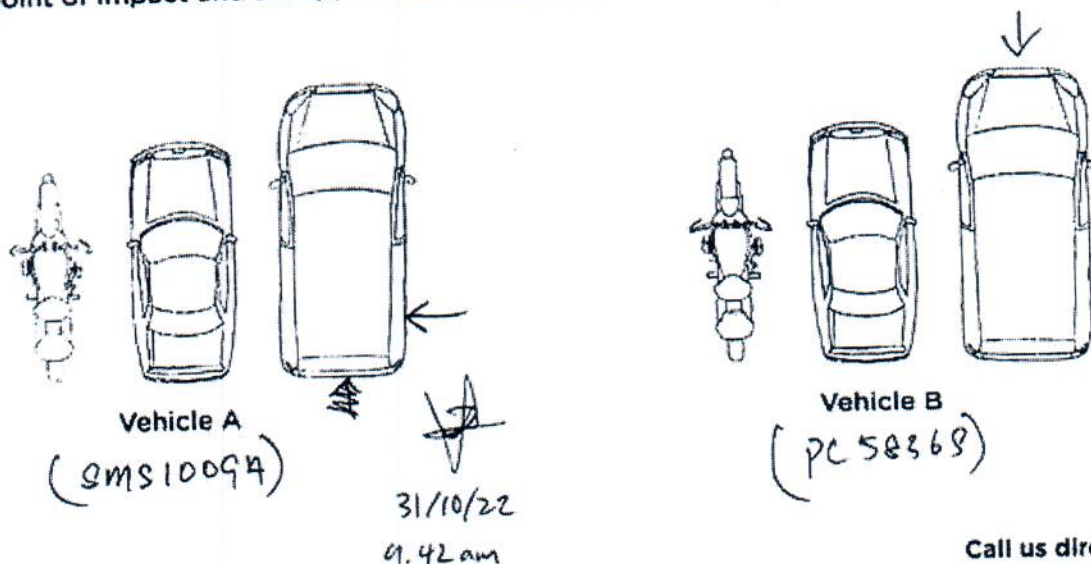

direct
asia
insurance

Call us direct
Customer Care
6665 5555
Claims Support 24/7 Hotline
6532 1818
+65 6803 3589 (from overseas)



SINGAPORE POLICE FORCE



T/20221031/7005

1 of 3

Police Station Of Origin:
Traffic Police
10 Ubi Avenue 3 SINGAPORE 408865
Tel No: 65470000

Report No. T/20221031/7005

REPORT OF A TRAFFIC ACCIDENT

Date/Time Report Made: 31/10/2022 08:38		Vide Report No.:		Station Diary No.:	
Informant's Particulars					
Name of Informant: LEE YIK HUN			Address: 3 BEDOK RESERVOIR VIEW #11-03 SINGAPORE 478927		
ID Type / ID No.: NRIC NO / S8089096F			Contact No.: Home/Office:		Mobile: 97227917
Nationality: MALAYSIAN			Email: YIKHUN@YAHOO.COM		
Sex: Male	Age: 42	Date of Birth: 04/02/1980	Type of Informant: Driver		
Race: Chinese			Language: English		Institution / School Name:
Occupation:			Driving Licence Information: Class: 3		Date of Expiry:

General Information of the Accident

Type of Accident:	Non-Injury Others	Drink Drive: No	Date/Time of Accident: 31/10/2022 07:30	Type of Location: Car Park
Location: BEDOK RESERVOIR VIEW				
Weather: Cloudy		Road Surface: Dry	Road Speed Limit: 10 Km/h	
Traffic Flow: Two Way		Traffic Control: Not Controlled	Traffic Volume: No Traffic	
Type of Collision: Between Moving Vehicles - Side Swipe - Opposite Direction				Anyone conveyed by ambulance: No

Details of Vehicle Involved

Vehicle No.	Type	Make	Model	Color	Conditio	No of
PC 5836S	Van	TOYOTA	HIACE Super GL	Black	Slightly Damaged	1
SMS1009R	Car	TOYOTA	HARRIER M GRADE	Black	Slightly Damaged	1



Police Station Of Origin:
Traffic Police
10 Ubi Avenue 3 SINGAPORE 408865
Tel No: 65470000

Report No. T/20221031/7005

CONTINUATION OF REPORT

Details of Vehicle Insurance				
Vehicle No.	Insurance Company	Insurance No	Effective	Expiry Date
SMS1009R	DIRECT ASIA INSURANCE (SINGAPORE) PTE. LTD.	MT/00890490/01	10/02/2021	11/02/2023

Details of Person Involved				
Any Pedestrian Involved: No				
No. of Pedestrians Injured: NIL			Use of Pedestrian Crossing: NA	
Driver				
Name	TAY KIM HUANG	ID No.	S1443575A	
Related Vehicle	PC 5836S (Van)	Contact No.	NIL	
Hospital/Clinic	NIL	Class of Driving Licence & Expiry	Class: 3 Date of Expiry: NIL	
Date	NIL	Date	NIL	
No. of Days granted Medical Leave	NIL	Degree of	NIL	
Driver				
Name	LEE YIK HUN	ID No.	S8089096F	
Related Vehicle	SMS1009R (Car)	Contact No.	97227917	
Hospital/Clinic	NIL	Class of Driving Licence & Expiry	Class: 3 Date of Expiry: NIL	
Date	NIL	Date	NIL	
No. of Days granted Medical Leave	NIL	Degree of	NIL	

Brief Details.

I was exiting the Aquarius By The Park (Condominium complex on 1 Bedok Reservoir View) when I was hit by a Van (PC 5836S) on the drivers side rear door. The accident occurred next to the Security Booth and my vehicle was damaged as a result of the collision.

I have pictures of the accident and the van driver has admitted fault. I also have eyewitness at the security booth that saw the accident.