

SINGAPORE ACCIDENT STATEMENT

Accident Date: 1/11/22	Time: 08:30hrs	(hh:mm) 24 hr format
Location TPE (PIE) along upper changi Flyover		
Vehicle Number SND7513D		
Insured Name Ong Zhe Dong Kenneth		
NRIC / FIN S9100176D	Contact Number 9871 3213	
Make Hyundai	Model CN7 Avante	
Are you claiming under your own insurance policy for repair to your vehicle?		
() Yes If No, Pls select: (<input checked="" type="checkbox"/>) Third Party () Reporting		
Insurance Company AXA		
Type of Policy (<input checked="" type="checkbox"/>) Comprehensive () Third Party Fire & Theft () TP Only		
Policy Number P2467945		
Name of Driver		(<input checked="" type="checkbox"/>) Same as Insured
NRIC / FIN -	Contact Number -	
Date of Birth 01/01/1991		
Driving Pass Date 27/12/2010		
Occupation (<input checked="" type="checkbox"/>) Indoor () Outdoor		
Gender (<input checked="" type="checkbox"/>) Male () Female		
Email Address kennethong.zd@gmail.com	() NO EMAIL	
Address of Driver Blk 330 Clementi Ave 2 #12-168 (S) 120330		
Was driver an employee of the Insured's Company? () Yes (<input checked="" type="checkbox"/>) No		
If No, Relationship of the Driver with the Insured		
(<input checked="" type="checkbox"/>) Owner () Spouse () Friend () Relative () Children () Sibling		
Does the Driver Own Any Other Vehicle? () Yes (<input checked="" type="checkbox"/>) No		
If Yes, Vehicle Registration Number of Driver's Own Vehicle		
Insurance Company of Driver's Own Vehicle		
Weather Conditions (<input checked="" type="checkbox"/>) Clear () Raining () Others		
Road Surface (<input checked="" type="checkbox"/>) Dry () Wet () Others		
Was any foreign vehicle involved in this accident? () Yes (<input checked="" type="checkbox"/>) No		
Was anybody injured in the accident? (<input checked="" type="checkbox"/>) Yes () No		
If yes, injured detail Driver (SND7513D)		
Was there any video captured by Car Camera? () Yes (<input checked="" type="checkbox"/>) No		
Was the Accident reported to the Police? () Yes (<input checked="" type="checkbox"/>) No If yes attach police report		
DETAILS OF 3 rd party	Name / Nric	Contact
Veh B SHD2631A		
Veh C SLF 8469E		
Veh D		
Veh E		
Veh F		

* 1 passenger

(1) Valentina (F)

SKETCH PLAN

IMPORTANT NOTICE

1. Please report **correctly** the details of the accident to speed up the claims process.
2. This Form must be **completed by the Policyholder and/or the Authorised Driver**.
3. Information provided must be as **truthful and accurate as possible**. Any wilful misrepresentation or withholding of material facts may allow insurance companies to **repudiate policy liability**.
4. The issue and acceptance of this Form by insurance companies is not an admission of policy liability on the part of the insurance companies.
5. **Any false reporting may be referred to the Police for investigation.**
6. The report will be forwarded by the insurers of the GIA Records Management Centre established by the General Insurance Association of Singapore (GIA) for archiving and that copies of this report will for a fee be made available upon application by interested parties.
7. By the lodgement of this report to the insurers, you hereby consent to the archiving of this report at the centre and to copies of the report being made available aforesaid.

8. Consent under the Personal Data Protection Act (PDPA)

I understand, acknowledge, agree and consent that :

(a) My insurer, my workshop and the General Insurance Association of Singapore ("GIA") may/are permitted to collect, use, disclose and/or process my personal data/personal information set out in this [form] and any other personal information provided by me or possessed by my insurer (collectively the "Personal Information") and disclose and transfer such Personal Information to all insurer(s) who have insured vehicle(s) involved in this accident (all insurer(s) who have insured vehicle(s) involved in this accident shall be collectively referred to as the "Insurers"), the Insurers' lawyers/law firms, the Monetary Authority of Singapore and any relevant government agency/authority (such as the police), for the purpose(s) of :

(i) processing, handling and/or dealing with my claims including the settlement of the claims and any necessary investigations relating to the claims;

(ii) investigating the accident and/or my claims;

(iii) carrying out and/or dealing with my instructions or responding to any enquiries by me;

(iv) administering my claims (including the mailing of correspondence, statements, invoices, reports or notices to me, which could involve disclosure of certain personal data about me to bring about delivery of the same as well as on the external cover of envelopes/mail packages); and/or

(v) complying with applicable law in administering, processing, handling and/or dealing with my claims.

(collectively the "Purposes")

(b) all insurer(s) who have insured vehicle(s) involved in this accident and the Insurers' lawyers/law firms, may/are permitted to collect, use, disclose and/or process my Personal Information for one or more of the above Purposes; and

(c) my Personal Information may/can be disclosed by any of the Insurers and/or GIA to their third party service providers or agents (including their lawyers/law firms), which may be sited outside of Singapore, for one or more of the above Purposes.



Policyholder's Signature / Date & Time



Driver's Signature (If driver is not the policyholder) / Date & Time

Witnessed by Reporting Centre Personnel

Sketch Plan

Vehicle: SHD7513D
Vehicle: SHD2631A
Vehicle: SLF8469E

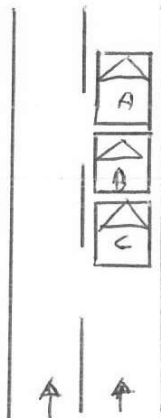

Describe Circumstances of the Accident

Handwritten notes on lined paper:

- Top right: A large, stylized signature or set of initials.
- Middle: A smaller signature or set of initials.
- Bottom left: The word "Driver" written diagonally.
- Bottom center: The number "10" written diagonally.

Declaration

I/We declare the foregoing particulars are true in every respect.

Handwritten signature of the Policyholder.

Policyholder's Signature / Date & Time

Handwritten signature of the Driver.

Driver's Signature (If driver is not the policyholder) / Date & Time

Witnessed by Reporting Centre Personnel

On the stated date and time. I, Vehicle A (SND7513D) was travelling straight on Lane 1 of TPE(PIE) Along Upper Changi Flyover. When the front vehicle slowed down and stopped, I followed suit without having any collision with the front vehicle. Suddenly I felt a huge impact from the rear portion of my stationary vehicle. After I alighted I then realise that is Vehicle B (SHD2631A) that had collided onto my vehicle.

I wish to state that this is a 3 cars chain collision.

I got 1 passenger in my car.

Vehicle A : SND7513D

Vehicle B : SHD2631A

Vehicle C : SLF8469E

A handwritten signature in black ink, appearing to be 'A. A.', located to the right of the vehicle list.