

ASS. REC. BY:

REF: CS/AGI22010909/Avy3

ASSIGNMENT

From: _____ Date: _____

Estimated Cost: _____

OD / TP / WS / TP RES / OD RES / EVA / INV / MV

To Inspect Vehicle No: _____

at Workshop m/s _____

of _____

Insured: **SJE 5417D**

Policy No. _____

Claims No. **C10018214/CH**

Sum Insured: _____ Excess: _____

(Client's Record)

Make of Veh: _____

(Policy Condition)

Remark: The veh had commenced its repair at the time of inspection.

N/S	O/S

Bal. or Market Value: _____

IDAC Accident Rpt: _____ Consistent? : Yes or No

GIA / PR Seen: _____ Consistent? : Yes or No

Est. Repairs: _____ days Res.: Yes or No

Lum Sum: _____ % 3 Val.: Yes or No

CA / REV / REP. / 24 HRS

Vehicle: IN / OUT

Date: _____ Person Contacted: _____

Veh No: **YN3739M** Yr Regn: **2013 / April**

Type: M.Car / M.Cycle / Bus / Van / Lorry / Taxi / Prime Mover /

Truck / Trailer or

Make: **Mit Canter** c.c. **2977**

Colour: **White** A/C: Insured / Std / NI / NA

Sp. Reading: **315144** T/Radio: Insured / Std / NI / NA

Eng/No: _____

C/No: **FE83BCA20037**

Gen. Cond: **Good** / Fair / Poor / Burnt

Steering: **Inorder** / Jammed / Leaked / Burnt or

Brake: **Inorder** / Jammed / Leaked / Burnt or

Modi: **Nil** / S/Rim / STD A/Rim or

Tyre Size: F: **7-00 R16**

R: **7-00 R16**

BS / DUN / EXNOVA / GY / FS / LIZA / MIC / OHTSU / PIR / SUMI /

TOYO / YOKO or **GT Radial**

Front _____ Rear _____

R/Bal. **06** mm R/Bal. **06** mm

L/Bal. **06** mm L/Bal. **06** mm

D.O.A. **22/10/2022** D.O.I. **28/10/22**

Survey held at **Hua meng**

Des. of Damages: Frt / Rear **O/S** / N/S / U/C / Rooftop or

The U/C / Chassis frame / Body Structure affected due to collision.

Date / Time	Action / Instruction
	TP Budget Direct.
10/11/22	Submit ext T/L-mv: \$14,000 (est) Ita: \$2565 nv:\$11,435
	MV: 12K
	PV: 2.6K
	Nett: 11.4K.

Date/Time, File Pass to?

☐ : Preli. Report

Days Of Repair: _____

1)

☐ : Final Report

Resurvey No. of Trip: _____

Date/Time, File Return to?

Survey Fee: _____

2) 10/11/22-typist

Transportation: _____

Add Fee: ☐ : Site Insp (\$ _____)

S + RS \$ _____

☐ : Interview (\$ _____)

Photos

☐ : Tech. Insp (\$ _____)

Others

Report Format: _____

SINGAPORE ACCIDENT STATEMENT

IMPORTANT NOTICE

1. Please report correctly the details of the accident to speed up the claims process.
2. This Form must be completed by the Policyholder and/or the Actual Driver
3. Information provided must be as truthful and accurate as possible. Any wilful misrepresentation or withholding of material facts may allow insurance companies to repudiate policy liability.
4. The issue and acceptance of this Form by insurance companies is not an admission of policy liability on the part of the insurance companies.
5. Any false reporting may be referred to the Police for investigation.
6. This report will be forwarded by the insurers of the GIA Records Management Centre established by the General Insurance Association of Singapore (GIA) for archiving and that copies of this report will, for a fee, be made available upon application by interested parties.
7. By the lodgement of this report to the insurers, you hereby consent to the archiving of this report at the centre and to copies of the report being made available aforesaid.

ACCIDENT STATEMENT

Date of Submission	26/10/2022 13:38 (SGT)
Reported by	Driver
Date of Accident	22/10/2022 13:50 (SGT)
Exact Location of Accident	Singapore
Additional Location Information	LENTOR FLYOVER
Country/State of Loss	Singapore

DETAILS OF OWN VEHICLE

Vehicle Registration Number	YN3739M
-----------------------------	---------

INSURED/POLICYHOLDER

Is company?	Yes
Name Of Registered Owner	PENG WANG FISH PRODUCT
Company Reg No	40734900J
Email Address	ET2181@YAHOO.COM
Mobile Phone No	(Phone) +65-88229472
Alternative Phone No	-

VEHICLE PARTICULARS

Manufacturer	Mitsubishi
Model	Canter
Variant	-
Exact purpose for which vehicle was being used at time of accident	-
Are you claiming under your own insurance policy for repair to your vehicle?	No - Claiming third party
Vehicle Category	Commercial vehicle
Transmission	Manual
CC	2977

INSURANCE COMPANY

Name of Insurance Company	ERGO Insurance Pte. Ltd.
Policy Number / Cover Note Number	DMCG22003981

DRIVER

Name of Driver	YU BAOFU
Passport No/FIN	G2505439W
Date Of Birth	12/10/1975
Occupation	Outdoor

Date Of Driving Pass	13/11/2019
Driving experience	2 YEARS AND 11 MONTHS
Gender	Male
Mobile Number	(Phone) +65-86865128
Alt. Phone Number	-
Email Address	974223352@QQ.COM
Address	26 JLN CHEMPAKA PUTEH S489022
Address complement	-
Postcode	-
Is the driver the policyholder?	No
If No, Relationship of the Driver with the Insured	Employee
Does Driver Own Other Vehicles?	No
Vehicle Registration Number of Other Vehicle Owned by Driver	-
Insurance Company of Other Vehicle Owned by Driver	-

GENERAL INFORMATION OF THE ACCIDENT

Type of Accident	Collided into Property
Weather Conditions	DRIZZLE
Road Surface	Wet

OTHER INFORMATION

Was any foreign vehicle involved in the accident?	No
Number of vehicles involved in the accident	2
Was anybody injured in the Accident?	Yes
Was any injured conveyed to hospital by ambulance?	No
Was any other vehicle or property damaged?	Yes
Number of Passengers (Including Driver)	1
Has the driver been approached by unknown person(s) soliciting/offering accident claims assistance?	No
Translator's name	-
Translator's ID	-
Translator's phone number	-
Translator's email	-
Original language used in the statement	-

DETAILS OF POLICE ACTION

Was the accident reported to the police?	Yes
Police Station Name	Changi Neighbourhood Police Centre
Police Station Phone No	(Phone) +65-18005872999
Alt. Police Station Phone No	(Fax) +65-65872900
Police Station Address	9 Simei Street 2 Singapore 529914
Was notice of intended Prosecution given?	No
If yes, against whom?	-

CIRCUMSTANCES OF ACCIDENT

PLEASE REFER TO ATTACHED POLICE REPORT

ATTACHMENT(S)

Are accident photos available for attachment?	Yes
Was there any video captured by Car Camera?	No

DETAILS OF OTHER VEHICLE PROPERTY 1

Vehicle Registration Number	SJE5417D
Vehicle Manufacturer	-
Vehicle Model	-
Vehicle Variant	-

Vehicle Colour	-
Vehicle Category	Private car
Name of Driver	-
Contact Number	-
Address	-
Address complement	-
Postcode	-
Insurance Company Name	-
Nature Of Damage	-
Details of property damaged in accident	-
No. Of Passenger (Including Driver)	-

INJURED PERSONS DETAILS

INJURED 1

Name of injured person	YU BAOFU
Gender	-
Phone No	-
Address	-
Address Complement	-
Post Code	-
Approximate Age Years Old	-
Injuries Sustained	-
Injured person in which vehicle?	YN3739M
Were seat belts worn?	Yes
Was this injured conveyed to hospital by ambulance?	No

WITNESS DETAILS

WITNESS 1

Name	NG TECK ING
Phone	(Phone) +65-93986318
Email	-

SKETCH PLANIMPORTANT NOTICE

1. Please report correctly the details of the accident to speed up the claims process.
2. This Form must be completed by the Policyholder and/or the Authorised Driver.
3. Information provided must be as truthful and accurate as possible. Any willful misrepresentation or withholding of material facts may allow insurance companies to repudiate policy liability.
4. The issue and acceptance of this Form by insurance companies is not an admission of policy liability on the part of the insurance companies.
5. Any false reporting may be referred to the Police for investigation.
6. The report will be forwarded by the insurers of the GIA Records Management Centre established by the General Insurance Association of Singapore (GIA) for archiving and that copies of this report will for a fee be made available upon application by interested parties.
7. By the lodgement of this report to the insurers, you hereby consent to the archiving of this report at the centre and to copies of the report being made available aforesaid.
8. Consent under the Personal Data Protection Act (PDPA)
I understand, acknowledge, agree and consent that :
(a) My insurer, my workshop and the General Insurance Association of Singapore ("GIA") may/are permitted to collect, use, disclose and/or process my personal data/personal information set out in this [form] and any other personal information provided by me or possessed by my insurer (collectively the "Personal Information") and disclose and transfer such Personal Information to all insurer(s) who have insured vehicle(s) involved in this accident (all insurer(s) who have insured vehicle(s) involved in this accident shall be collectively referred to as the "Insurers"), the Insurers' lawyers/law firms, the Monetary Authority of Singapore and any relevant government agency/authority (such as the police), for the purpose(s) of :
(i) processing, handling and/or dealing with my claims including the settlement of the claims and any necessary investigations relating to the claims;
(ii) investigating the accident and/or my claims;
(iii) carrying out and/or dealing with my instructions or responding to any enquiries by me;
(iv) administering my claims (including the mailing of correspondence, statements, invoices, reports or notices to me, which could involve disclosure of certain personal data about me to bring about delivery of the same as well as on the external cover of envelopes/mail packages); and/or
(v) complying with applicable law in administering, processing, handling and/or dealing with my claims.
(collectively the "Purposes")
(b) all insurer(s) who have insured vehicle(s) involved in this accident and the Insurers' lawyers/law firms, may/are permitted to collect, use, disclose and/or process my Personal Information for one or more of the above Purposes; and
(c) my Personal Information may/can be disclosed by any of the Insurers and/or GIA to their third party service providers or agents (including their lawyers/law firms), which may be sited outside of Singapore, for one or more of the above Purposes.

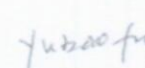

 Policyholder's Signature / Date & Time

 25/10/22
 Driver's Signature (If driver is not the policyholder) / Date & Time

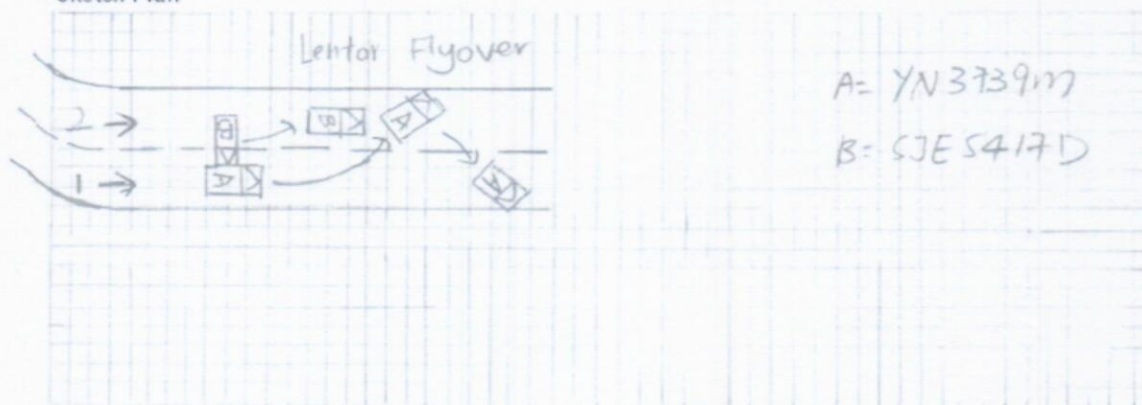

 Witnessed by Reporting Centre Personnel

Sketch Plan

Describe Circumstances of the Accident

I was driving along Lane 1 of Lenton Flyover on 22.10.2022 at about 1350 hours. ^{There was raining and the road was wet.} Vehicle B skid and hit onto my left side. The impact cause my lorry skid and hit onto the road side on the left. I try to control my lorry but fail and then hit onto the road side on the right.

Declaration

I/We declare the foregoing particulars are true in every respect.



Policyholder's Signature / Date & Time

Driver's Signature (If driver is not the policyholder) / Date & Time



Witnessed by Reporting Centre
Personnel



**SINGAPORE
POLICE FORCE**



T/20221025/2055

1 of 3

Police Station Of Origin:
Changi N P C
9 Simei Street 2 SINGAPORE 529914
Tel No: 1800-5872999

Report No. T/20221025/2055

REPORT OF A TRAFFIC ACCIDENT

Date/Time Report Made: 25/10/2022 15:47	Vide Report No.:	Station Diary No.: 34
--	------------------	--------------------------

Informant's Particulars

Name of Informant: YU BAOFU			Address: 26 JALAN CHEMPAKA PUTEH SINGAPORE 489022	
ID Type / ID No.: FIN NO / G2505439W			Contact No.: Home/Office:	Mobile: 86865128
Nationality: CHINESE			Email:	
Sex: Male	Age: 47	Date of Birth: 12/10/1975	Type of Informant: Driver	
Race: Chinese		Language: English		Institution / School Name:
Occupation: manufacturing staff			Driving Licence Information: Class: 2B,3,4 Date of Expiry: 05/11/2024	

General Information of the Accident

General Information of the Accident				
Type of Accident:	Injury Attended by Police	Drink Drive: No	Date/Time of Accident: 22/10/2022 13:50	Type of Location: Bend
Location: LENTOR AVENUE				
Weather: Cloudy		Road Surface: Wet	Road Speed Limit: 50 Km/h	
Traffic Flow: One Way		Traffic Control: Not Controlled	Traffic Volume: Light	
Type of Collision: Between Moving Vehicles - Side Swipe - Same Direction			Anyone conveyed by ambulance: No	

Details of Vehicle Involved

Vehicle No.	Type	Make	Model	Color	Condition	No of Passenger
SJE5417D	Car	TOYOTA	Toyota Corolla Axio	Blue	Seriously Damaged	0
YN3739M	Lorry	MITSUBISHI	Mitsubishi FE83BC6SR DEA	White	Seriously Damaged	0

Details of Person Involved

Any Pedestrian Involved: No		Use of Pedestrian Crossing: NA
No. of Pedestrians Injured: NIL		



**SINGAPORE
POLICE FORCE**

Police Station Of Origin:
Changi N.P.C
9 Simei Street 2 SINGAPORE 529914
Tel No: 1800-5872999



T/20221025/2055

2 of 3

Report No. T/20221025/2055

CONTINUATION OF REPORT

Driver			
Name	YU BAOFU	ID No.	G2505439W
Related Vehicle	YN3739M (Lorry)	Contact No.	86865128
Hospital/Clinic	HL FAMILY CLINIC & SURGERY (BEDOK) PTE LTD	Class of Driving Licence & Expiry Date	Class: 2B,3,4 Date of Expiry: 05/11/2024
Date Treatment	23/10/2022	Date Discharge	23/10/2022
No. of Days granted Medical Leave	05	Degree of Injury	Slight
Name	Unknown	ID No.	NIL
Related Vehicle	NIL	Contact No.	NIL
Hospital/Clinic	NIL	Class of Driving Licence & Expiry Date	Class: NIL Date of Expiry: NIL
Date Treatment	NIL	Date Discharge	NIL
No. of Days granted Medical Leave	NIL	Degree of Injury	NIL

Brief Details.

On the 22/10/2022 @ about 1350hrs. I was driving along Lane 1 of Lentor Flyover. It was drizzling and the road was wet. Vehicle B skid and hit onto the left side of my vehicle. The impact caused my lorry to skid and hit onto the road side on the left. I then tried to control my lorry but failed and then hit onto the road side on the right.



**SINGAPORE
POLICE FORCE**



T/20221025/2055

3 of 3

Police Station Of Origin:
Changi N.P.C
9 Simei Street 2 SINGAPORE 529914
Tel No: 1800-5872999

Report No. T/20221025/2055

CONTINUATION OF REPORT

Sketch Plan

Informant is not able to provide sketch plan

IMPORTANT: Please attach a copy of your vehicle's Insurance Certificate to this report. If you don't have the certificate with you now, please fax a copy to 65474885 stating the report number as reference.

Signature of Officer Recording The Report:

G /
SGT 1 MUHAMMAD HARITH BIN
AMRAN

Signature Of Informant:

Signature Of Interpreter:
Tan Tam Pin / S1440621B

Date/Time:
25/10/2022 15:47

Officer In Charge Of Case:
TP / GIT /
SI GOH WEI LI
Contact No.: 65476394

Classification Of Case:

NP168

[> Back to OneMotoring](#)**Enquire PARF/COE Rebate for Registered Vehicle****Vehicle Owner Particulars**

Owner ID Type: Business

Owner ID: 900J

Vehicle Details

Vehicle No.: YN3739M

Vehicle to be Exported: No

Intended Deregistration Date: 28 Oct 2022

Vehicle Make: MITSUBISHI

Vehicle Model: FE83BC6SRDEA

Primary Colour: White

Manufacturing Year: 2012

Engine No.: 4M42A91423

Chassis No.: FE83BCA20037

Maximum Power Output: -

Open Market Value: \$33,294.00

Original Registration Date: 02 Apr 2013

First Registration Date: 02 Apr 2013

Transfer Count: 0

Actual ARF Paid: \$1,665.00

Intended PARF Rebate Details

PARF Eligibility: No

PARF Eligibility Expiry Date: -

PARF Rebate Amount: \$0.00

Intended COE Rebate Details

COE Expiry Date: 01 Apr 2023

COE Category: C - Goods Vehicle & Bus

COE Period(Years): 10

QP Paid: \$60,000.00

COE Rebate Amount: \$2,565.00

Total Rebate Amount: \$2,565.00

The information contained herein is correct as at 28 Oct 2022

OK



FOR SALE BY OWNER

Post an Advertisement
Sell it yourself! Advertise it at just **\$68 until it's SOLD!**

[Post an Ad](#)
[Advertiser Login](#)
[Ways of Selling](#)

Attrage 1.2A , 100% Loan by GV CARS FINANCING

Secured Loan by In house finance , Warranty packages and services available.

StarAd

- Free VICOM evaluation
- Free grooming and 6 months maintenance
- In-house workshop ensures quality service
- Member of SVTA and hire purchase association
- 100% deposit refund for unapproved loan

YONG LEE SENG MOTOR PTE LTD

[Save Search](#)
Sort by Date Posted 20 results/page

3 vehicles

fe83

Any Category

Advanced Search

Search

Make

Model

Price

Depreciation

Reg Date

Eng Cap

Mileage

Veh Type

Status

Search Selection

fe83

Any

Any

Any

Any

Any

Any

Available



Mitsubishi Fuso Canter FE83 (COE till 01/2030)

Fuel Type: Diesel

Rare euro 4 Mitsubishi fuso canter 14 foot lorry. Super condition. Don't miss the chance now. In the best white color. Lowest mileage. Best condition. View now!

Posted: 18-Oct-2022

\$65,000

\$9,020 /yr

12-Jan-2010

2,977 cc

-

Truck

Available

[DIRECT OWNER](#)



Mitsubishi Fuso Canter FE83 (COE till 07/2027)

Fuel Type: Diesel

Fuel Type Diesel 2 Owner. 14 Feet Low Wooden Deck. Class 3 License And No VPC Required. Tip Top Condition. New Paintwork Done. Bank/In-House Loan Available. Call Now For Viewing!

Posted: 03-Oct-2022

\$46,800

\$9,890 /yr

25-Jul-2007

2,977 cc

199,000 km

Truck

Available



Mitsubishi Fuso Canter FE83 (COE till 09/2026)

Fuel Type: Diesel

14FT Low Deck Lorry With Half Canopy, New Paintworks, Well Maintained, High Loan, Call Now For Arrange Viewing.

Convince Auto

Posted: 28-Aug-2022

\$45,800

N.A

05-Oct-2011

2,977 cc

-

Truck

Available

Save this search criteria, to get email alerts whenever a match is found.

[Save Search](#)

Make	Model	Price	Depreciation	Reg Date	Eng Cap	Mileage	Veh Type	Status
------	-------	-------	--------------	----------	---------	---------	----------	--------

For old advertisements, view **Expired ads**

20 results/page

Buy / Rent Cars

[New Cars For Sale](#)

[Used Cars For Sale](#)

[Cars For Rent](#)

Sell Your Car

[Post an Ad](#)

[Sell by Bidding](#)

[Sell by Consignment](#)

Aftermarket

[Workshop Directory](#)

[Aftermarket Products](#)

Articles

[Car Reviews](#)

[Car Advice](#)

[Car News](#)

[Car Features](#)

General

[About Us](#)

[Contact Us](#)

[Careers](#)

[Site Map](#)

Resources

[COE Prices](#)

[Car Loan Calculators](#)

[SHORTLISTED](#) [HISTORY](#)

[Compare](#)

[Car Insurance](#)

[Car Valuation](#)

[COE Renewal](#)

[Used Car Warranty](#)

[Bidded Carplates](#)

[Carpark Rates](#)

Follow Sgcarmart.com





New Cars

Used Cars

Rental Cars

Sell My Car

Directory

Products

Insurance

Articles

Forum

Resources

**Toyota Alphard**

The ultimate family car! Supreme road presence with space for the whole family and much more.

DON'T MISS OUT!

Post an Advertisement

Sell it yourself! Advertise it at just

\$68 until it's SOLD!

Post an Ad

Advertiser Login

Ways of Selling

1960's Corvette Stingray Meets Japanese Engine \$230K

Only 220 Units Worldwide... If You Want A Statement Piece This Is It. Almost New! Direct Owner



click here to view our **PRISTINE USED CARS** at **GREAT PRICES**

« Back (1 2 3 4) Next »

Sort by 20 results/page

80 vehicles



canter

Any Category

Advanced Search



Search

	Make	Model	Price	Depreciation	Reg Date	Eng Cap	Mileage	Veh Type	Status
Search Selection	canter		Any	Any	Any	Any	Any	Any	Available
	Mitsubishi Fuso Canter FEB21		\$36,800	\$12,590 /yr	02-Oct-2015	2,998 cc	-	Truck	Available
Fuel Type: Diesel October 2015 mitsubishi freezer! Up to -10 degree, needed license class 3 only! confirmed tip top condition and reliable, wear and tear replaced. Drive off with no worries! Gearbox well serviced and maintained, trade-in and high loan available, doorstep viewing can be arr... ABWIN (1994) Pte Ltd Posted: 29-Oct-2022									
	Mitsubishi Fuso Canter FEB21		\$36,800	\$12,590 /yr	02-Oct-2015	2,998 cc	-	Truck	Available
Fuel Type: Diesel -10 Degrees Freezer Truck. Suitable To Carry Meat, Frozen Food And Vegetables. Only Require Class 3 Driving License To Drive. Engine & Gearbox In Tip Top Condition. Flexible Loan Packages For You To Choose From.Call Now For A Test Drive Today. ABWIN (1994) Pte Ltd Posted: 27-Oct-2022									
	Mitsubishi Fuso Canter FEB21		\$47,800	\$15,950 /yr	29-Oct-2015	2,998 cc	-	Truck	Available
Fuel Type: Diesel 14ft lorry with 7.5ft high box. Class 3 can drive. New paintwork and repairs done up. Easy loan approval, call for viewing! ABWIN (1994) Pte Ltd Posted: 28-Oct-2022									
	Mitsubishi Fuso Canter FEB21		\$47,800	\$15,830 /yr	06-Nov-2015	2,998 cc	-	Truck	Available
Fuel Type: Diesel 14ft wooden deck! Engine and gearbox warranty coverage! Genuine low mileage! New paintwork! Superb condition! High over trade in high loan/full cash welcome! Kindly WhatsApp/call our commercial specialist salesmen now! Net Link Partners Pte Ltd Posted: 29-Oct-2022									
	Toyota unveils new Voxy and Noah minivans Both the Toyota Voxy and Toyota Noah continue to deliver bold boxy styling alongside remarkably spacious and practical interiors. Find out more!								
	Mitsubishi Fuso Canter FEB21		\$47,800	\$15,630 /yr	20-Nov-2015	2,998 cc	-	Truck	Available
Fuel Type: Diesel Brand new paintwork! 100% loan available! \$0 drive away scheme available! Wear and tear replaced! Comes with 1 year in house warranty! Call now to view. Posted: 10-Sep-2022									
	Mitsubishi Fuso Canter FEB21		\$50,800	\$16,540 /yr	25-Nov-2015	2,998 cc	-	Truck	Available
Fuel Type: Diesel 4 Feet Lorry With High Box, 2 Sliding Door On The Side Able To Open. New White Paint Work. Good Condition. Hurry Pm Our rcial Specialist Salesmen Now. High Over Trade, High Loan Welcome.									

PREMIUM AD

Net Link Partners Pte Ltd

Posted: 27-Oct-2022

**Mitsubishi Fuso Canter FECX1****\$48,900**

\$15,660 /yr

14-Dec-2015

2,998 cc

Truck

Available**Fuel Type:** Diesel

Recently fully service and well maintain truck, 2 ton power tail gate in good working condition.

DIRECT OWNER

Posted: 20-Oct-2022

**Mitsubishi Fuso Canter FEB21****\$49,800**

\$15,740 /yr

29-Dec-2015

2,998 cc

Truck

Available**Fuel Type:** Diesel

14 feet lorry with high box, 2 sliding doors for easy delivery. Paintwork and repairs done up. Loan can be arrange, call for viewing!

ABWIN (1994) Pte Ltd

Posted: 26-Oct-2022

**Mitsubishi Fuso Canter FEA01****\$39,800**

\$12,270 /yr

27-Jan-2016

2,998 cc

Truck

Available**Fuel Type:** Diesel

100% Bank Or In House Loan 10ft Freezer 1) Trade In Welcome View At Phoenix Motor Training Enterprise

Posted: 15-Oct-2022

**Mitsubishi Fuso Canter FEB21****\$52,800**

\$15,890 /yr

25-Feb-2016

2,998 cc

Truck

Available**Fuel Type:** Diesel

Well kept unit. Class 3 can drive. No VPC needed. Beautiful and pleasing condition. Flexible financing options, competitive pricing and insurance quote for convenience. Contact us now for viewing and discussion!

Bell KSL Auto Pte Ltd

Posted: 26-Aug-2022

PREMIUM AD

ADVERTISING

**Enhancing Care For our Archaeological Heritage**[Learn More](#)

Our SG Heritage Plan 2.0 - Sponsored

**Mitsubishi Fuso Canter FEB21****\$54,800**

\$15,610 /yr

04-May-2016

2,998 cc

Truck

Available**Fuel Type:** Diesel

New Paintwork And Seat. Servicing Done. Well Maintenance. High Loan Available. High Buy In. Call Now For Viewing.

ABWIN (1994) Pte Ltd

Posted: 28-Oct-2022

**Mitsubishi Fuso Canter FEB71****\$58,800**

N.A

19-May-2016

2,998 cc

Truck

Available**Fuel Type:** Diesel

Class 3. Flexible in house loan available. Please call our friendly representatives for more information or for viewing.

Posted: 08-Sep-2022

**Mitsubishi Fuso Canter 3.0M****\$56,800**

\$14,750 /yr

06-Sep-2016

2,998 cc

Truck

Available**Fuel Type:** Diesel

Best deals with us. Low mileage and smooth transmission. 3 month warranty, fully serviced before handover + additional 2 free servicing, free front dash camera, full loan with \$0 downpayment or flexible loan with in house finance, fast approval. We offer best rates for trade...

Skylink Auto Pte Ltd

Posted: 28-Sep-2022

PREMIUM AD

[Compare](#)