

SINGAPORE ACCIDENT STATEMENT

IMPORTANT NOTICE

1. Please report correctly the details of the accident to speed up the claims process.
2. This Form must be completed by the Policyholder and/or the Actual Driver
3. Information provided must be as truthful and accurate as possible. Any wilful misrepresentation or withholding of material facts may allow insurance companies to repudiate policy liability.
4. The issue and acceptance of this Form by insurance companies is not an admission of policy liability on the part of the insurance companies.
5. **Any false reporting may be referred to the Police for investigation.**
6. This report will be forwarded by the insurers of the GIA Records Management Centre established by the General Insurance Association of Singapore (GIA) for archiving and that copies of this report will, for a fee, be made available upon application by interested parties.
7. By the lodgement of this report to the insurers, you hereby consent to the archiving of this report at the centre and to copies of the report being made available aforesaid.

ACCIDENT STATEMENT

Date of Submission 20/10/2022 14:11 (SGT)
Reported by Both
Date of Accident 19/10/2022 17:40 (SGT)
Exact Location of Accident Middle Rd & Queen St, Singapore
Additional Location Information -
Country/State of Loss Singapore

DETAILS OF OWN VEHICLE

Vehicle Registration Number SLW5867U

INSURED/POLICYHOLDER

Is company? No
Name Of Registered Owner CHONG KENMUND
NRIC No SXXXX230A
Email Address KENMUND@ECODEC.SG
Mobile Phone No (Phone) +65-93836858
Alternative Phone No -

VEHICLE PARTICULARS

Manufacturer Toyota
Model Noah
Variant -
Exact purpose for which vehicle was being used at time of accident Private use
Are you claiming under your own insurance policy for repair to your vehicle? No - Claiming third party
Vehicle Category Private car
Transmission Auto
CC 1797

INSURANCE COMPANY

Name of Insurance Company HL Assurance Pte Ltd
Policy Number / Cover Note Number MP319841

DRIVER

Name of Driver CHONG KENMUND
NRIC No SXXXX230A
Date Of Birth 13/08/1985
Occupation Indoor

Date Of Driving Pass	27/05/2014
Driving experience	8 YEARS AND 5 MONTHS
Gender	Male
Mobile Number	(Phone) +65-93836858
Alt. Phone Number	-
Email Address	KENMUND@ECODEC.SG
Address	643 PUNGGOL CENTRAL
Address complement	14-332
Postcode	820643
Is the driver the policyholder?	Yes
If No, Relationship of the Driver with the Insured	-
Does Driver Own Other Vehicles?	No
Vehicle Registration Number of Other Vehicle Owned by Driver	-
Insurance Company of Other Vehicle Owned by Driver	-

GENERAL INFORMATION OF THE ACCIDENT

Type of Accident	Side Swipe
Weather Conditions	Clear
Road Surface	Dry

OTHER INFORMATION

Was any foreign vehicle involved in the accident?	No
Number of vehicles involved in the accident	2
Was anybody injured in the Accident?	No
Was any injured conveyed to hospital by ambulance?	-
Was any other vehicle or property damaged?	Yes
Number of Passengers (Including Driver)	1
Has the driver been approached by unknown person(s) soliciting/offering accident claims assistance?	No
Translator's name	-
Translator's ID	-
Translator's phone number	-
Translator's email	-
Original language used in the statement	-

DETAILS OF POLICE ACTION

Was the accident reported to the police?	No
Was notice of intended Prosecution given?	No
If yes, against whom?	-

CIRCUMSTANCES OF ACCIDENT

PLEASE REFER TO SKETCH PLAN ATTACHED

ATTACHMENT(S)

Are accident photos available for attachment?	Yes
Was there any video captured by Car Camera?	No

DETAILS OF OTHER VEHICLE PROPERTY 1

Vehicle Registration Number	SH7894Z
Vehicle Manufacturer	-
Vehicle Model	-
Vehicle Variant	-
Vehicle Colour	-
Vehicle Category	Taxi
Name of Driver	DESMOND LEE KENG FAI
Contact Number	-

Address	-
Address complement	-
Postcode	-
Insurance Company Name	-
Nature Of Damage	-
Details of property damaged in accident	-
No. Of Passenger (Including Driver)	3

PASSENGER 1

Name	PASSENGER
Gender	Female

PASSENGER 2

Name	PASSENGER
Gender	Female

SKETCH PLAN

IMPORTANT NOTICE

1. Please report correctly the details of the accident to speed up the claims process.
2. This Form must be completed by the Policyholder and/or the Actual Driver.
3. Information provided must be as truthful and accurate as possible. Any wilful misrepresentation or withholding of material facts may allow insurance companies to repudiate policy liability.
4. The issue and acceptance of this Form by insurance companies is not an admission of policy liability on the part of the insurance companies.
5. **Any false reporting may be referred to the Traffic Police Department for investigation.**
6. This report will be forwarded by the insurers to the GIA Records Management Centre established by the General Insurance Association of Singapore (GIA) for archiving and that copies of this report will for a fee be made available upon application by interested parties.
7. By the lodgement of this report to the insurers, you hereby consent to the archiving of this report at the centre and to copies of the report being made available aforesaid.

8. Consent under the Personal Data Protection Act (PDPA)

I understand, acknowledge, agree and consent that:

- (a) My insurer, my workshop and the General Insurance Association of Singapore ("GIA") may/are permitted to collect, use, disclose and/or process my personal data/personal information set out in this [form] and any other personal information provided by me or possessed by my insurer (collectively the "Personal Information") and disclose and transfer such Personal Information to all insurer(s) who have insured vehicle(s) involved in this accident (all insurer(s) who have insured vehicle(s) involved in this accident shall be collectively referred to as the "Insurers"), the Insurers' lawyers/law firms, the Monetary Authority of Singapore and any relevant government agency/authority (such as the police), for the purpose(s) of:
 - (i) processing, handling and/or dealing with my claims including the settlement of the claims and any necessary investigations relating to the claims;
 - (ii) investigating the accident and/or my claims;
 - (iii) carrying out and/or dealing with my instructions or responding to any enquiries by me;
 - (iv) administering my claims (including the mailing of correspondence, statements, invoices, reports or notices to me, which could involve disclosure of certain personal data about me to bring about delivery of the same as well as on the external cover of envelopes/mail packages); and/or
 - (v) complying with applicable law in administering, processing, handling and/or dealing with my claims.
 (collectively the "Purposes")
- (b) all insurer(s) who have insured vehicle(s) involved in this accident and the Insurers' lawyers/law firms, may/are permitted to collect, use, disclose and/or process my Personal Information for one or more of the above Purposes; and
- (c) my Personal Information may/can be disclosed by any of the Insurers and/or GIA to their third-party service providers or agents (including their lawyers/law firms), which may be sited outside of Singapore, for one or more of the above Purposes.



Policyholder's Signature / Date & Time

Driver's Signature (if driver is not the policyholder) / Date & Time

Witnessed by Reporting Centre Person
(Name as in NRIC/ID card)

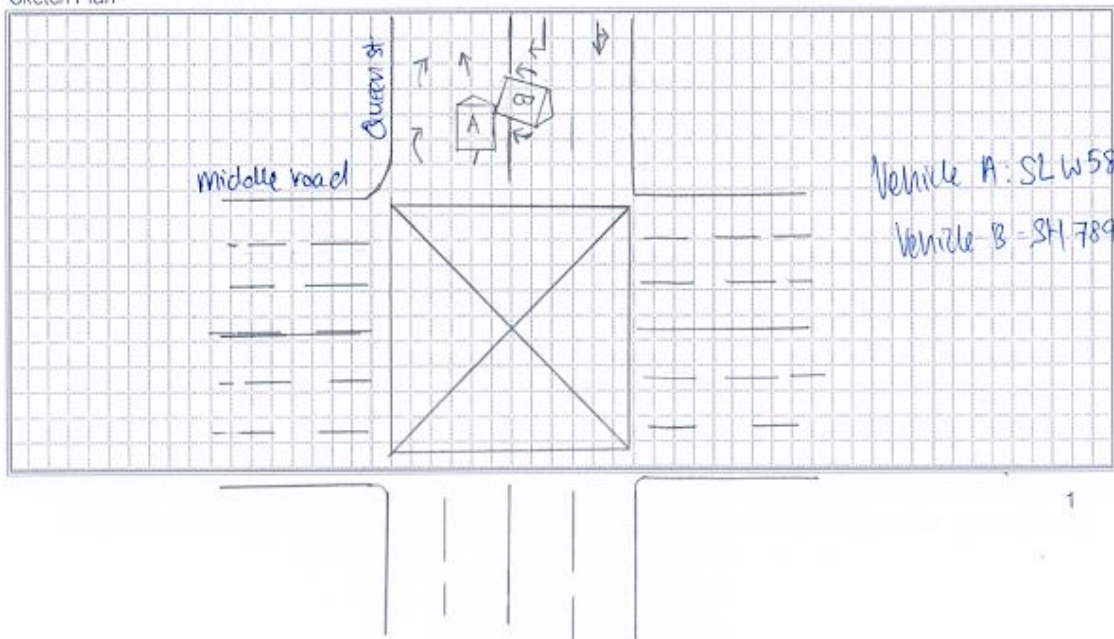

Sketch Plan



Describe Circumstance of the Accident

On the stated date and time, I was travelling from
 into
 middle road turning Queen street, suddenly vehicle B inflow
 of me did an illegal 3 point turn and he reverse his vehicle which then
 collided onto
 my front right portion of vehicle.

Declaration

I/We declare the foregoing particulars are true in every respect.

 Policyholder's Signature / Date & Time

 Driver's Signature (if driver is not the policyholder) / Date
 & Time

 Witnessed by Reporting Centre Personnel
 (Name as in NRIC/ID card)





















CERTIFICATE OF INSURANCE

MOTOR VEHICLES (THIRD-PARTY RISKS AND COMPENSATION) ACT (CHAPTER 189)
 MOTOR VEHICLES (THIRD-PARTY RISKS AND COMPENSATION) RULES, 1996
 ROAD TRANSPORT ACT, 1987 (MALAYSIA)
 MOTOR VEHICLES (THIRD-PARTY RISKS) RULES, 1959 (MALAYSIA)
 OR ANY AMENDMENT, ACT OR ACTS PASSED IN SUBSTITUTION THEREOF

Form X1	
CERTIFICATE NUMBER : MP319841	
Type of Coverage	: Comprehensive
Sum Insured	: Market Value
Own Damage Excess	: SGD1,050.00
Windscreen Excess	: SGD100.00
1. Index Mark and Registration Number of Vehicle	SLW5867U
Chassis Number of Vehicle	ZWR800281135
2. Name of Policyholder	CHONG, KENMUND
3. Effective date of the Commencement of Insurance for the purposes of the Act	22 Feb 2022
4. Date of Expiry of Insurance	21 Feb 2023
5. Persons or Classes of Persons entitled to drive*	
01. CHONG, KENMUND	02. N/A
03. N/A	04. N/A
05. N/A	06. N/A
(b) Any other person who is driving on the Policyholder's order or with his/her permission.	
*Provided that the person driving is permitted in accordance with the licensing or other laws or laws or regulations to drive the Motor Vehicle or has been so permitted and is not disqualified by order of a Court of Law or by reason of any enactment or regulation in that behalf from driving the Motor Vehicle.	
6. Limitations as to use*	
Use only for social domestic and pleasure purposes and for the Policyholder's business or profession. The Policy does not cover use for hire or reward, racing, pace-making, reliability trial, speed testing, the carriage of goods (other than samples) in connection with any trade or business or use for any purpose in connection with the Motor Trade.	
*Limitations rendered inoperative by Section 8 of the Motor Vehicles (Third-Party Risks and Compensation) Act (Chapter 189) and Section 95 of the Road Transport Act, 1987 (Malaysia), are not to be included under these headings.	
Please note that the Own Damage Excess will be halved if claims related repairs are done at HL Assurance Approved Workshops listed in the attached.	
This Certificate is not transferable to a new owner of the Motor Vehicle. If for any reason the Policy is terminated during its currency, the Certificate must be returned to HL Assurance Pte. Ltd. Within 7 days of the termination or if the Certificate has been lost or destroyed, a Statutory Declaration to that effect must be made. Failure to comply with this obligation is an offence under the Motor Vehicles (Third-Party Risks and Compensation) Act (Cap. 189).	
Hire Purchase Company	: N/A

I/WE HEREBY CERTIFY that the Policy to which this Certificate relates is issued in accordance with the provisions of the Motor Vehicles (Third-Party Risks and Compensation) Act (Chapter 189) and Part IV of the Road Transport Act, 1987 (Malaysia) or any Amendment, Act or Acts passed in substitution thereof.

HL ASSURANCE PTE. LTD.

Authorized Signature

Issue on: 14 Feb 2022

HL Assurance Pte. Ltd. A member of the Hui Yee Group
 11 Keppel Road, #11-01 ABL Plaza, Singapore 089057 Tel: 65 6702 0202 Fax: 65 6922 6002 info@hlas.com.sg www.hlas.com.sg

20180308