

SINGAPORE ACCIDENT STATEMENT

IMPORTANT NOTICE

1. Please report correctly the details of the accident to speed up the claims process.
2. This Form must be completed by the Policyholder and/or the Actual Driver
3. Information provided must be as truthful and accurate as possible. Any wilful misrepresentation or withholding of material facts may allow insurance companies to repudiate policy liability.
4. The issue and acceptance of this Form by insurance companies is not an admission of policy liability on the part of the insurance companies.
5. **Any false reporting may be referred to the Police for investigation.**
6. This report will be forwarded by the insurers of the GIA Records Management Centre established by the General Insurance Association of Singapore (GIA) for archiving and that copies of this report will, for a fee, be made available upon application by interested parties.
7. By the lodgement of this report to the insurers, you hereby consent to the archiving of this report at the centre and to copies of the report being made available aforesaid.

ACCIDENT STATEMENT

Date of Submission	17/10/2022 16:43 (SGT)
Reported by	Driver
Date of Accident	16/10/2022 13:45 (SGT)
Exact Location of Accident	Singapore
Additional Location Information	PIE BEFORE BEDOK NORTH AVE 3 EXIT
Country/State of Loss	Singapore

DETAILS OF OWN VEHICLE

Vehicle Registration Number	GBJ3940R
-----------------------------------	----------

INSURED/POLICYHOLDER

Is company?	Yes
Name Of Registered Owner	A-FORCE MAINTENANCE PTE LTD
Company Reg No	201102791G
Email Address	yeogh@a-force.com.sg
Mobile Phone No	(Phone) +65-81131410
Alternative Phone No	-

VEHICLE PARTICULARS

Manufacturer	Toyota
Model	HIACE VAN TURBO 5DR MT
Variant	-
Exact purpose for which vehicle was being used at time of accident	-
Are you claiming under your own insurance policy for repair to your vehicle?	No - Claiming third party
Vehicle Category	Commercial vehicle
Transmission	Manual
CC	2982

INSURANCE COMPANY

Name of Insurance Company	Great Eastern General Insurance Limited
Policy Number / Cover Note Number	2022-V5002796-VCV

DRIVER

Name of Driver	SHIPON
Work Permit No	G2162220L
Date Of Birth	29/09/1992
Occupation	Outdoor

Date Of Driving Pass	20/12/2017
Driving experience	4 YEARS AND 10 MONTHS
Gender	Male
Mobile Number	(Phone) +65-88561978
Alt. Phone Number	-
Email Address	nicole@a-force.com.sg
Address	317 OUTRAM ROAD Singapore 169075
Address complement	-
Postcode	-
Is the driver the policyholder?	No
If No, Relationship of the Driver with the Insured	Employee
Does Driver Own Other Vehicles?	No
Vehicle Registration Number of Other Vehicle Owned by Driver	-
Insurance Company of Other Vehicle Owned by Driver	-

GENERAL INFORMATION OF THE ACCIDENT

Type of Accident	Collision - Head to Rear
Weather Conditions	Clear
Road Surface	Dry

OTHER INFORMATION

Was any foreign vehicle involved in the accident?	No
Number of vehicles involved in the accident	2
Was anybody injured in the Accident?	No
Was any injured conveyed to hospital by ambulance?	-
Was any other vehicle or property damaged?	Yes
Number of Passengers (Including Driver)	1
Has the driver been approached by unknown person(s) soliciting/offering accident claims assistance?	No
Translator's name	-
Translator's ID	-
Translator's phone number	-
Translator's email	-
Original language used in the statement	-

DETAILS OF POLICE ACTION

Was the accident reported to the police?	No
Was notice of intended Prosecution given?	No
If yes, against whom?	-

CIRCUMSTANCES OF ACCIDENT

REFER WITH ATTACHED.

ATTACHMENT(S)

Are accident photos available for attachment?	Yes
Was there any video captured by Car Camera?	No

DETAILS OF OTHER VEHICLE PROPERTY 1

Vehicle Registration Number	SLT6488M
Vehicle Manufacturer	-
Vehicle Model	-
Vehicle Variant	-
Vehicle Colour	-
Vehicle Category	Private car
Name of Driver	-
Contact Number	-

Address -
Address complement -
Postcode -
Insurance Company Name -
Nature Of Damage -
Details of property damaged in accident -
No. Of Passenger (Including Driver) -

SKETCH PLAN

IMPORTANT NOTICE

1. Please report correctly the details of the accident to speed up the claims process.
2. This Form must be completed by the Policyholder and/or the Actual Driver.
3. Information provided must be as truthful and accurate as possible. Any wilful misrepresentation or withholding of material facts may allow insurance companies to repudiate policy liability.
4. The issue and acceptance of this Form by insurance companies is not an admission of policy liability on the part of the insurance companies.
5. **Any false reporting may be referred to the Traffic Police Department for investigation.**
6. This report will be forwarded by the insurers to the GIA Records Management Centre established by the General Insurance Association of Singapore (GIA) for archiving and that copies of this report will for a fee be made available upon application by interested parties.
7. By the lodgement of this report to the insurers, you hereby consent to the archiving of this report at the centre and to copies of the report being made available aforesaid.

8. Consent under the Personal Data Protection Act (PDPA)

I understand, acknowledge, agree and consent that:

- (a) My insurer, my workshop and the General Insurance Association of Singapore ("GIA") may/are permitted to collect, use, disclose and/or process my personal data/personal information set out in this [form] and any other personal information provided by me or possessed by my insurer (collectively the "Personal Information") and disclose and transfer such Personal Information to all insurer(s) who have insured vehicle(s) involved in this accident (all insurer(s) who have insured vehicle(s) involved in this accident shall be collectively referred to as the "Insurers"), the Insurers' lawyers/law firms, the Monetary Authority of Singapore and any relevant government agency/authority (such as the police), for the purpose(s) of:
- (i) processing, handling and/or dealing with my claims including the settlement of the claims and any necessary investigations relating to the claims;
 - (ii) investigating the accident and/or my claims;
 - (iii) carrying out and/or dealing with my instructions or responding to any enquiries by me;
 - (iv) administering my claims (including the mailing of correspondence, statements, invoices, reports or notices to me, which could involve disclosure of certain personal data about me to bring about delivery of the same as well as on the external cover of envelopes/mail packages); and/or
 - (v) complying with applicable law in administering, processing, handling and/or dealing with my claims.
- (collectively the "Purposes")
- (b) all insurer(s) who have insured vehicle(s) involved in this accident and the Insurers' lawyers/law firms, may/are permitted to collect, use, disclose and/or process my Personal Information for one or more of the above Purposes; and
- (c) my Personal Information may/can be disclosed by any of the Insurers and/or GIA to their third-party service providers or agents (including their lawyers/law firms), which may be sited outside of Singapore, for one or more of the above Purposes.



Policyholder's Signature / Date & Time

SAIPON
17-10-22 14:50

Driver's Signature (if driver is not the policyholder) / Date & Time



Witnessed by Reporting Centre Personnel (Name as in NRIC/ID card)

Sketch Plan

refer to attached.

A: 6BJ 3942R
B: SLT 6488H



Describe Circumstance of the Accident

I drive by van FBJ 3946R along pie
on the side lane. Vehicle in front
stop and I follow. Next moment,
GR SLT 64884 hit onto by van from
rear.

Note: Please note that your insurer may have 14days time frame for you to submit an own damage claim under your own policy,
please check your policy for more information.

Declaration

I/We declare the foregoing particulars are true in every respect.



Policyholder's Signature / Date & Time

SB/PX
17-10-22

Driver's Signature (if driver is not the policyholder) / Date
& Time



Witnessed by Reporting Centre Personnel
(Name as in NRIC/ID card)

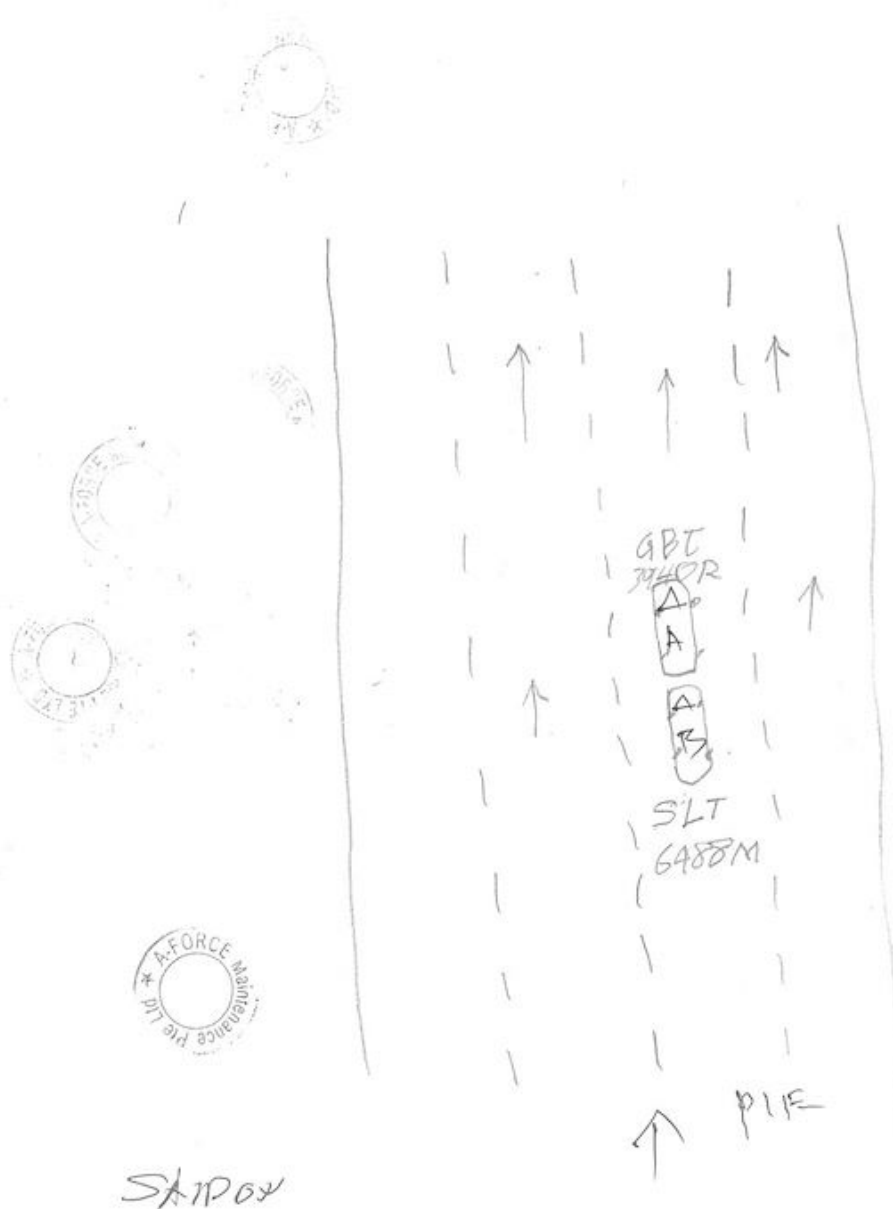

























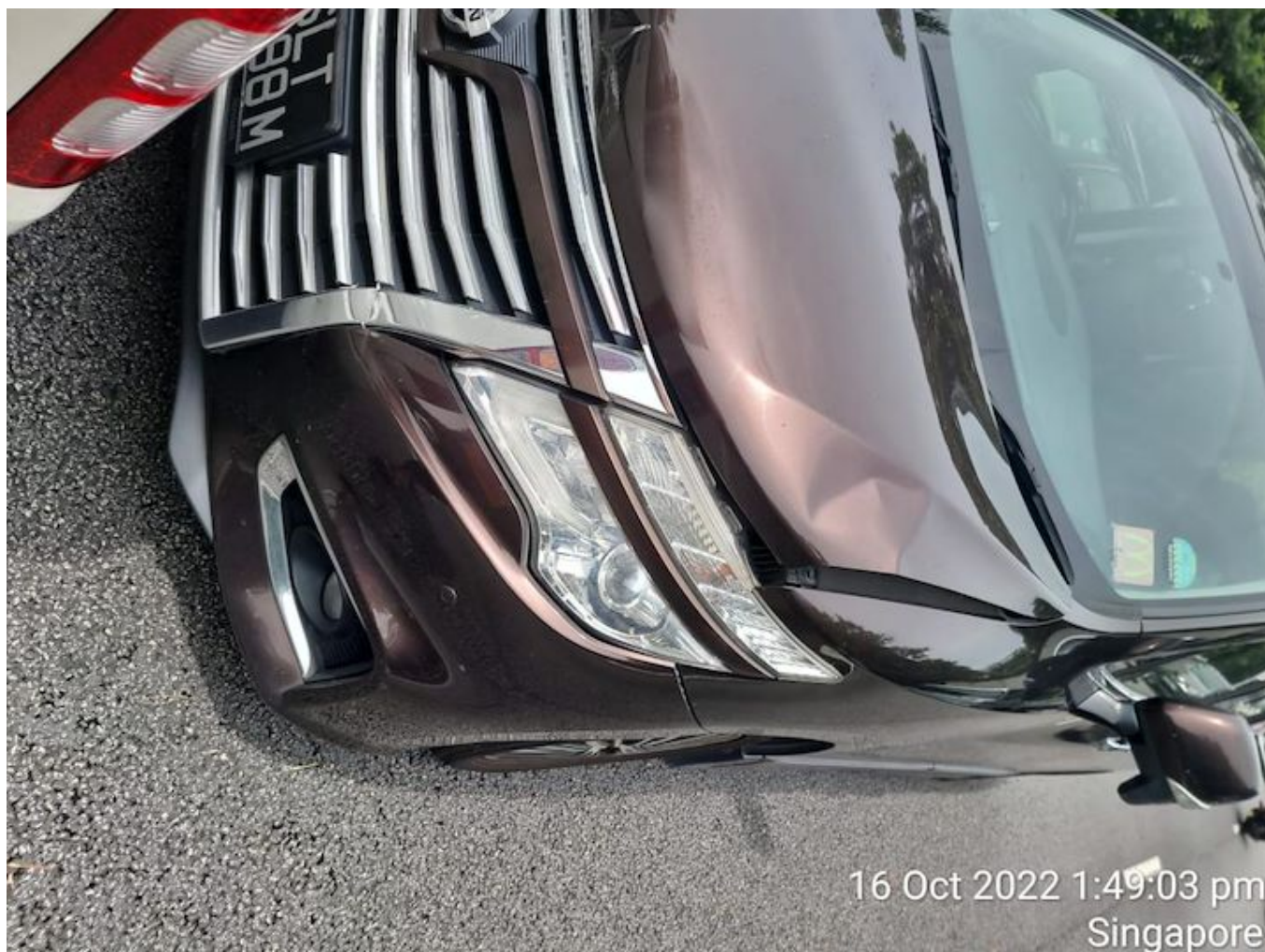

16 Oct 2022 1:49:03 pm
Singapore





CERTIFICATE OF INSURANCE

ORIGINAL

The Motor Policy to which this Certificate relates is issued in accordance with the provisions of the following Legislation:
 Motor Vehicles (Third-Party Risks and Compensation) Act (Cap. 189 of the Revised Edition) (Singapore)
 Motor Vehicles (Third-Party Risks and Compensation) Act Rules, 1996 Edition (Singapore)
 Motor Vehicles (Third-Party Risks) Rules, 1959 (of Federation of Malaysia)
 Road Transport Act 1987 (of Malaysia)
 Road Transport Act (Amendment) Act 2019 (of Malaysia)

Policy No. : 2022-V5002796-VCV
 Product Type : Commercial Vehicle
 Cover : Comprehensive Any Workshop
 Name of Insured : A-FORCE MAINTENANCE PTE LTD
 Period of Insurance : From 09/04/2022 to 08/04/2023 (both dates inclusive)
Risk Number 001
 Vehicle Registration : GBJ3940R
 Vehicle Make & Model : TOYOTA / HIACE VAN TURBO 5DR MT
 Hire Purchase : ETHOZ GROUP LTD

PERSONS OR CLASSES OF PERSONS ENTITLED TO DRIVE *

Any person who is driving on the Policyholder's order or with their permission.

** Provided that the person driving is permitted in accordance with the licensing or other laws or regulation to drive the Motor Vehicle or has been so permitted and is not disqualified by order of a Court of Law or by reason of any enactment or regulations in that behalf from driving the Motor Vehicle.*

And provided further that the Motor Vehicle is registered under the Road Traffic Act and its registration under the Road Traffic Act has not been cancelled at the time of the accident loss or damage.

LIMITATIONS AS TO USE

- (1) Use in connection with the Policyholder's Business.
- (2) Use for the carriage of passengers (other than for hire or reward) in connection with the Policyholder's business.
- (3) Use for social, domestic and pleasure purposes.

The policy does not cover :-

- (1) Use for racing, pace-making, reliability trial or speed-testing.
- (2) Use whilst drawing a trailer except the towing of any one disabled mechanically propelled vehicle.
- (3) Use for the carriage of passengers for hire or reward.

Limitations rendered inoperative by Section 8 of the Motor Vehicles (Third Party Risks and Compensation) Act (Chapter 189) and Section 95 of the Road Transport Act, 1987 (of Malaysia) are not to be included under these headings.

Signed for and on behalf of the Company

Authorised Signature