

ASS. REC. BY:

REF:

INC/ 22010841/KV

Kenneth

ASSIGNMENT

From:

Date:

Estimated Cost:

OD/TP/WS/TP RES/OD RES/EVA/INV/MV

To Inspect Vehicle No:

at Workshop m/s

Supreme

of

Insured:

Policy No.

Claims No.

Sum Insured:

Excess:

(Client's Record)

Make of Veh:

(Policy Condition)

Remark: The veh had commenced its repair at the time of inspection.

Bal. or Market Value:

866k

IDAC Accident Rpt:

Consistent? : Yes or No

GIA / PR Seen:

Consistent? : Yes or No

Est. Repairs:

14

days

Res.: Yes or No

Lum Sum:

20 %

3 Val.: Yes or No

CA / REV / REP. / 24 HRS

Date:

Person Contacted:

Vehicle: IN / OUT

Date / Time

Action / Instruction

1 67A when @ 35,042.00

23/5 11PM @ 22,800k

Date/Time, File Pass to?

☐

: Prell. Report

☐

: Final Report

Date/Time, File Return to?

2)

Days Of Repair:

Resurvey No. of Trip:

Add Fee:

☐

: Site Insp (\$

☐

: Interview (\$

☐

Tech Invs (\$

☐

Weekend (\$

Survey Fee:

Transportation

) S + RS. \$

) F. Ins

) Others

TOTAL

Report Format :

Lump Sum / I.B.I. (\$

Veh No:

SPR 3338P

Yr Regn:

09.16

Type: M.Car / M.Cycle / Bus / Van / Lorry / Taxi / Prime Mover /

Truck / Trailer or

(A)

MPV

Make:

Toy wish

C.C

1798

Colour

M. Orange

A/C:

Insured / Std / NI / NA

Sp. Reading

91856

T/Radio:

Insured / Std / NI / NA

Eng/No:

C/No:

JTDG G20W 8.0J 004933

Gen. Cond: Good / Fair / Poor / Burnt

Steering: Inorder / Jammed / Leaked / Burnt or

Brake: Inorder / Jammed / Leaked / Burnt or

Modl: Nil / S/Rim / STD A/Rim or

Tyre Size:

F: Turador 195/65R15

R: Goodrich

BS / DUN / EXNOVA / GY / FS / LIZA / MIC / OHTSU / PIR / SUMI / TOYO / YOKO or

Front

R/Bal.

2

mm

L/Bal.

2

mm

D.O.A.

30/10/22

Survey held at

Des. of Damages: Frt / Rear / O/S / N/S / UIC / Rooftop or

The UIC / Chassis frame / Body Structure affected due to collision.

SINGAPORE ACCIDENT STATEMENT

IMPORTANT NOTICE

1. Please report correctly the details of the accident to speed up the claims process.
2. This Form must be completed by the Policyholder and/or the Actual Driver
3. Information provided must be as truthful and accurate as possible. Any wilful misrepresentation or withholding of material facts may allow insurance companies to repudiate policy liability.
4. The issue and acceptance of this Form by insurance companies is not an admission of policy liability on the part of the insurance companies.
5. Any false reporting may be referred to the Police for investigation.
6. This report will be forwarded by the insurers of the GIA Records Management Centre established by the General Insurance Association of Singapore (GIA) for archiving and that copies of this report will, for a fee, be made available upon application by interested parties.
7. By the lodgement of this report to the insurers, you hereby consent to the archiving of this report at the centre and to copies of the report being made available aforesaid.

ACCIDENT STATEMENT

Date of Submission 31/10/2022 18:29 (SGT)
Reported by Both
Date of Accident 30/10/2022 19:00 (SGT)
Exact Location of Accident Singapore
Additional Location Information ANG MO KIO AVE 3
Country/State of Loss Singapore

DETAILS OF OWN VEHICLE

Vehicle Registration Number SDR3338P

INSURED/POLICYHOLDER

Is company? No
Name Of Registered Owner LAU JIAN SHEN NELSON
NRIC No SXXXX675C
Email Address PROPERTYATAS@GMAIL.COM
Mobile Phone No (Phone) +65-97921567
Alternative Phone No -

VEHICLE PARTICULARS

Manufacturer Toyota
Model Wish
Variant -
Exact purpose for which vehicle was being used at time of accident Private use
Are you claiming under your own insurance policy for repair to your vehicle? No - Claiming third party
Vehicle Category Private car
Transmission Auto
CC 1800

INSURANCE COMPANY

Name of Insurance Company Auto & General Insurance (Singapore) Pte. Limited.
Policy Number / Cover Note Number P10434006R02

DRIVER

Name of Driver LAU JIAN SHEN NELSON
NRIC No SXXXX675C
Date Of Birth 01/12/1989
Occupation Indoor

Date Of Driving Pass	07/04/2009
Driving experience	13 YEARS AND 6 MONTHS
Gender	Male
Mobile Number	(Phone) +65-97921567
Alt. Phone Number	-
Email Address	PROPERTYATAS@GMAIL.COM
Address	BLK 145 LORONG 2 TOA PAYOH #24-310
Address complement	-
Postcode	310145
Is the driver the policyholder?	Yes
If No, Relationship of the Driver with the Insured	-
Does Driver Own Other Vehicles?	No
Vehicle Registration Number of Other Vehicle Owned by Driver	-
Insurance Company of Other Vehicle Owned by Driver	-

GENERAL INFORMATION OF THE ACCIDENT

Type of Accident	Collision - Cross Junction
Weather Conditions	Clear
Road Surface	Dry

OTHER INFORMATION

Was any foreign vehicle involved in the accident?	No
Number of vehicles involved in the accident	2
Was anybody injured in the Accident?	Yes
Was any injured conveyed to hospital by ambulance?	No
Was any other vehicle or property damaged?	Yes
Number of Passengers (Including Driver)	5
Has the driver been approached by unknown person(s) soliciting/offering accident claims assistance?	No
Translator's name	-
Translator's ID	-
Translator's phone number	-
Translator's email	-
Original language used in the statement	-

PASSENGER 1

Name	QIANG BINGQING
Gender	Female

PASSENGER 2

Name	LUCAS LAU
Gender	Male

PASSENGER 3

Name	LEA LAU
Gender	Female

PASSENGER 4

Name	SEVILLA RIO BORLAS
Gender	Female

DETAILS OF POLICE ACTION

Was the accident reported to the police?	Yes
Police Station Name	Serangoon North Neighbourhood Police Post
Police Station Address	Blk 108 Serangoon North Avenue 1 #01-709 Singapore 550108
Was notice of intended Prosecution given?	No
If yes, against whom?	-

CIRCUMSTANCES OF ACCIDENT

REFER TO SKETCH PLAN

ATTACHMENT(S)

Are accident photos available for attachment? Yes
 Was there any video captured by Car Camera? Yes
 Reasons for not uploading a video of the accident ACCIDENT VIDEO IS WITH OWNER WORKSHOP

DETAILS OF OTHER VEHICLE PROPERTY 1

Vehicle Registration Number GBG9155S
 Vehicle Manufacturer -
 Vehicle Model -
 Vehicle Variant -
 Vehicle Colour -
 Vehicle Category Commercial vehicle
 Name of Driver -
 Contact Number -
 Address -
 Address complement -
 Postcode -
 Insurance Company Name -
 Nature Of Damage -
 Details of property damaged in accident -
 No. Of Passenger (Including Driver) -

INJURED PERSONS DETAILS

INJURED 1

Name of injured person LAU JIAN SHEN NELSON
 Gender Male
 Phone No (Phone) +65-97921567
 Address -
 Address Complement -
 Post Code -
 Approximate Age Years Old -
 Injuries Sustained NECK AND ARM AREA
 Injured person in which vehicle? SDR3338P
 Were seat belts worn? Yes
 Was this injured conveyed to hospital by ambulance? No

INJURED 2

Name of injured person QIAN BINGQING
 Gender Female
 Phone No (Phone) +65-90682234
 Address -
 Address Complement -
 Post Code -
 Approximate Age Years Old -
 Injuries Sustained NECK AND BACK AREA AREA
 Injured person in which vehicle? SDR3338P
 Were seat belts worn? Yes
 Was this injured conveyed to hospital by ambulance? No

INJURED 3

Name of injured person LUCAS LAU
 Gender Male
 Phone No -
 Address -
 Address Complement -
 Post Code -
 Approximate Age Years Old -
 Injuries Sustained HEAD AREA

Injured person in which vehicle? SDR3338P
Were seat belts worn? Yes
Was this injured conveyed to hospital by ambulance? No

INJURED 4

Name of injured person LEA LAU
Gender Female
Phone No -
Address -
Address Complement -
Post Code -
Approximate Age Years Old -
Injuries Sustained UNKNOWN
Injured person in which vehicle? SDR3338P
Were seat belts worn? Yes
Was this injured conveyed to hospital by ambulance? No

INJURED 5

Name of injured person SEVILLA RIO BORLAS
Gender Female
Phone No (Phone) +65-8916607
Address -
Address Complement -
Post Code -
Approximate Age Years Old -
Injuries Sustained RIGHT KNEE
Injured person in which vehicle? SDR3338P
Were seat belts worn? Yes
Was this injured conveyed to hospital by ambulance? No

SKETCH PLAN

IMPORTANT NOTICE

1. Please report correctly the details of the accident to speed up the claims process.
2. This Form must be completed by the Policyholder and/or the Authorised Driver.
3. Information provided must be as truthful and accurate as possible. Any willful misrepresentation or withholding of material facts may allow insurance companies to repudiate policy liability.
4. The issue and acceptance of this Form by insurance companies is not an admission of policy liability on the part of the insurance companies.
5. Any false reporting may be referred to the Police for investigation.
6. The report will be forwarded by the Insurers of the GIA Records Management Centre established by the General Insurance Association of Singapore (GIA) for archiving and that copies of this report will for a fee be made available upon application by interested parties.
7. By the lodgement of this report to the Insurers, you hereby consent to the archiving of this report at the centre and to copies of the report being made available aforesaid.
8. **Consent under the Personal Data Protection Act (PDPA)**
I understand, acknowledge, agree and consent that:
(a) My insurer, my workshop and the General Insurance Association of Singapore ("GIA") may/are permitted to collect, use, disclose and/or process my personal data/personal information set out in this [Form] and any other personal information provided by me or possessed by my insurer (collectively the "Personal Information") and disclose and transfer such Personal Information to all insurer(s) who have insured vehicle(s) involved in this accident (all insurer(s) who have insured vehicle(s) involved in this accident shall be collectively referred to as the "Insurers"), the Insurers' lawyers/law firms, the Monetary Authority of Singapore and any relevant government agency/authority (such as the police), for the purpose(s) of:
(i) processing, handling and/or dealing with my claims including the settlement of the claims and any necessary investigations relating to the claims;
(ii) investigating the accident and/or my claims;
(iii) carrying out and/or dealing with my instructions or responding to any enquiries by me;
(iv) administering my claims (including the mailing of correspondence, statements, invoices, reports or notices to me, which could involve disclosure of certain personal data about me to bring about delivery of the same as well as on the external cover of envelopes/mail packages); and/or
(v) complying with applicable law in administering, processing, handling and/or dealing with my claims.
(collectively the "Purposes")
(b) all insurer(s) who have insured vehicle(s) involved in this accident and the Insurers' lawyers/law firms, may/are permitted to collect, use, disclose and/or process my Personal Information for one or more of the above Purposes; and
(c) my Personal Information may/can be disclosed by any of the Insurers and/or GIA to their third party service providers or agents (including their lawyers/law firms), which may be sited outside of Singapore, for one or more of the above Purposes.

Sketch Plan

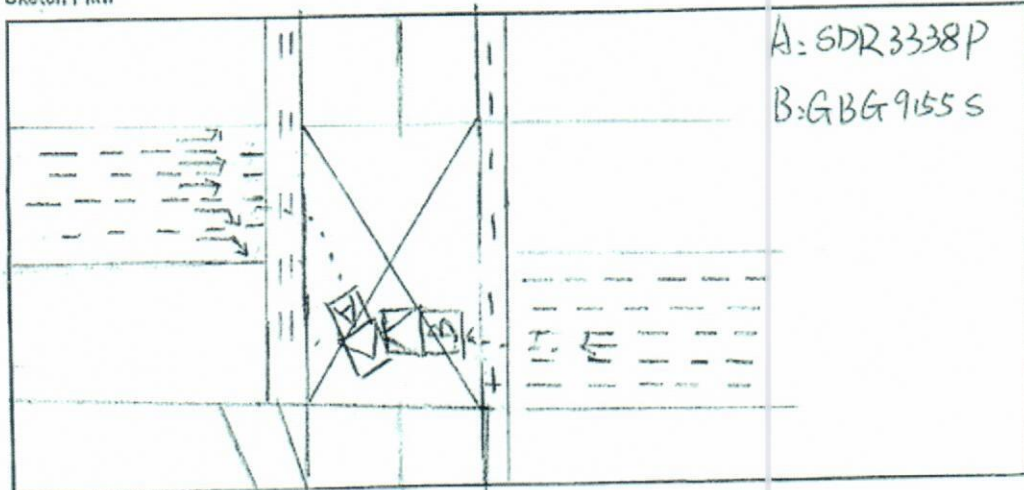

A
Policyholder's Signature / Date & Time

Driver's Signature (If driver is not the policyholder) / Date & Time

31/10/2022
Witnessed by Reporting Centre Personnel

FOR INSURANCE COMPANY

Budget Direct
Vehicle: SDR 3338P

31/10/2022

AUTOWORX HOUSE

c/o 176 SIN MING DRIVE #02-01 SINGAPORE 575721
TEL: 6452 8211 FAX: 6451 7420

ESTIMATE

LAU JIAN SHEN NELSON

c/o 46 Lenton Plain
Singapore 786548

Not Authorized
L1Png & 22,800ph
Penny After Rain
14 days

Date: 1/11/2022

QUANTITY	PARTICULARS	AMOUNT (\$)
RE: TOYOTA WISH / SDR 3338 P		
1 pc	front bonnet	896.00
2 pcs	front bonnet hinge <i>c90</i>	@ 198.40
1 pc	front bonnet emblem logo	79.00
1 pc	front bonnet heat shield <i>312-75</i>	156.375
8 pcs	front bonnet heat shield clip	@ 3.20
1 pc	front bonnet rubber strip <i>86.50</i>	276.50
1 pc	front bonnet lock <i>182.10</i>	248.00
1 pc	front bonnet lock cable <i>171.60</i>	263.10
1 pc	front bumper <i>565.80</i>	954.20
1 pc	front bumper reinforcement <i>427.20</i>	564.80
1 pc	front bumper reinforcement sponge <i>101.90</i>	274.40
2 pcs	front bumper side retainer	@ 86.40
12 pcs	front bumper clip	@ 2.70
2 pcs	front bumper fog lamp cover <i>c82.30</i>	@ 253.20
2 pcs	front bumper fog lamp <i>c319-60</i> <i>ol's art</i> <i>NIS Bro</i>	@ 568.00
2 pcs	front head lamp assy <i>c1344-10</i>	@ 2,583.70
2 pcs	front head lamp lower bracket	@ 135.00
1 pc	front bumper dust cover	270.00
2 pcs	front bumper lower grille side	@ 287.00
1 pc	front bumper centre air grille	239.10
1 pc	front bumper reinforcement	574.00
1 pc	front bumper reinforcement sponge	483.40
1 pc	front grille chrome moulding	568.40
1 pc	windscreen washer tank <i>168.80</i>	468.30
1 pc	front grille <i>391-60</i>	235.00
2 pcs	front grille clip	365.00
		587.30
		14.80
		sub-total
		15,150.70

LKK Auto Consultants hence notify
the Repairer of the following:

- To resurvey before/after spray painting
- To display damaged part(s) during resurvey
- Parts prices are subject to confirmation
- Third party survey is on a "Without Prejudice" basis
- No illegal modification(s) is allowed
- Supplementary item(s) must be resurveyed and is subject to final approval from Insurance Company

Acknowledged by Repairer

Signature:

Date:

	balance brought forwards.		15,150.70	
2 pcs	front fender <i>0698.20</i>	@ 756.40	<i>Buc / R</i> 1,512.80	✓
2 pcs	front fender dust cover	@ 184.30	<i>CNR</i> 368.60	✓
24 pcs	front fender dust cover clip	@ 2.60	<i>nu</i> 62.40	✓
2 pcs	front fender housing panel	@ 798.50	1,597.00	✓
2 pcs	front fender housing sub frame - outer	@ 551.00	<i>R</i> 1,102.00	✓
2 pcs	front fender housing sub frame - inner	@ 496.00	<i>R</i> 992.00	✓
2 pcs	front fender housing sub frame - upper section	@ 367.00	<i>R</i> 734.00	✓
2 pcs	front fender housing sub frame - reinforcement brac	@ 168.00	<i>B</i> 336.00	✓
2 pcs	front head lamp panel	@ 295.40	<i>B</i> 590.80	✓
1 pc	front radiator lower panel		<i>B</i> 396.50	✓
1 pc	front radiator top panel		<i>B</i> 326.00	✓
1 pc	front radiator brace panel		<i>B</i> 196.50	✓
1 pc	radiator top panel trim garnish <i>P-7 281-90</i>		<i>nd</i> 859.30	✓
1 pc	air con condenser		<i>R</i> 1,060.70	✓
1 pc	air con liquid pipe		<i>B</i> 285.40	✓
1 pc	air con high pressure switch		<i>nd</i> 362.70	✓
2 pcs	horn	@ 96.40	<i>nd</i> 192.80	✓
1 pc	air con discharge hose		<i>B</i> 296.80	✓
2 pcs	air con condenser bracket	@ 26.30	<i>nd</i> 52.60	✓
1 pc	radiator		<i>B</i> 859.40	✓
1 pc	radiator top mount	@ 46.30	<i>nd</i> 92.60	✓
1 pc	radiator top mount bracket	@ 25.70	<i>nd</i> 51.40	✓
1 pc	radiator top hose		<i>pu</i> 79.40	✓
1 pc	radiator lower hose		<i>su</i> 64.80	✓
1 pc	air con inlet pipe		<i>nd</i> 263.30	✓
1 pc	radiator fan cowling		<i>B</i> 296.40	✓
1 pc	radiator fan motor		<i>B</i> 386.30	✓
1 pc	radiator fan blade		<i>nd</i> 174.20	✓
1 pc	battery bracket		<i>B</i> 85.30	✓
1 pc	air intake manifold		<i>CMT</i> 496.50	✓
2 pcs	auto transmission hose	@ 163.50	<i>nd</i> 327.00	✓
1 pc	auto transmission cooling coil		<i>nd</i> 537.30	✓
1 pc	auto transmission gear selector		<i>B</i> 485.50	✓
1 pc	auto transmission gear selector cable		<i>su</i> 396.30	✓
1 pc	auto transmission oil sump		<i>su</i> 326.20	✓
1 pc	auto transmission oil sump gasket		<i>nu</i> 135.70	✓
1 pc	engine mount L/H		<i>nd</i> 245.30	✓
1 pc	engine mount R/H		<i>nd</i> 196.30	✓
1 pc	front engine mount		<i>B</i> 174.60	✓
1 pc	rear engine mount		<i>nd</i> 157.40	✓
			32,306.80	

	balance brought forwards.			32,306.80	
1 pc	engine mount bracket L/ H			Sn 132.00	X
1 pc	engine mount bracket R/H			DIV 153.70	X
1 pc	engine mount bracket front			DIV 185.30	X
1 pc	front engine cross member		1095	R 584.90	X
2 pcs	lower cross member sub bracket	@ 79.50		R 159.00	X
1 pc	front lower arm			DIV 452.40	X
1 pc	front knuckle arm			R 544.10	X
1 pc	front wheel bearing			M 265.40	X
1 pc	front shock absorber 399.80			R 547.10	X
6 pcs	radiator top panel trim garnish clip	@ 4.80		M 28.80	X
1 pc	radiator coolant expansion tank			DIV 244.70	X
1 pc	fuse/ relay junction box			CM 854.30	X
1 pc	engine air intake box cleaner			Sn 34.00	X
1 pc	engine air intake box cleaner duct			DIV 241.00	X
1 pc	engine air intake resonator chamber box 325.30			DIV 495.40	X
1 pc	engine air intake box cleaner hose 105			DIV 263.00	X
1 pc	ABS pump			Sn 215.00	X
1 pc	Windscreenwasher tank			Remove 285.40	X
1 pc	Windscreenwasher tank motor			Sn 268.00	X
1 pc	front wiper panel trim			Sn 347.00	X
2 pcs	front wiper panel corner cover	@ 66.00		Sn 132.00	X
1 pc	front engine dust cover			CM 196.40	X
12 pcs	front engine dust cover clip	@ 2.60		M 31.20	X
1 pc	front dash board lower cover			Sn 367.20	X
1 pc	front dash board trim			Sn 1,994.20	X
		Sub-total		41,328.30	
		Less 25%		10,332.08	
		Sub-total		30,996.23	
1 pc	battery	s.nett	90sn	DIV 180.00	50sn
1 pc	alloy rim	s.nett		DIV 400.00	280sn
1 pc	tyre	s.nett		R 260.00	200sn
4 liters	engine oil	s.nett		na 125.00	X
7 liters	auto transmission oil	s.nett		M 140.00	70sn
1 bt	radiator coolant	s.nett		M 38.00	X
1 pc	windscreen glass inner seal	s.nett		M 45.00	30sn
1 tube	windscreen glass sealant	s.nett		M 65.00	40sn
1 pc	EPR IU bracket	s.nett		na 25.00	X
		sub-total		32,274.23	

Balance brought forwards.	32,274.23	
To remove and replace all the parts mentioned above, knocking and straighten up the necessary affected areas.	2,600.00	1600/
To check wiring system.	100.00	30/
To apply putty and spray painting on affected areas.	1,400.00	1300/
To apply water proof sealant on affected areas.	300.00	} 150/
To apply rust proofing on affected areas.	300.00	
To remove dash board to enable repair.	400.00	X
To remove carpet, trimming and seats to enable repair.	400.00	X
To replace air-con components and top up gas.	280.00	100/
To remove and install front undercarriage parts to enable repair.	260.00	180/
To replace alloy rim and perform wheel balancing.	40.00	20/
To machine press wheel bearing.	80.00	20/
To perform 4 wheels computerised alignment.	85.00	60/
Towing charges.	70.00	50/
To remove front windscreen glass to enable repair.	150.00	120/
To remove engine from engine bay to facilitate repair.	800.00	300/
To bench mount , chassis alignment.	800.00	250/
Total	40,339.23	

AUTOWORX HOUSE

176 SIN MING DRIVE #02-01 SINGAPORE 575721
TEL: 6452 8211 FAX: 6451 7420

ESTIMATE

LAU JIAN SHEN NELSON

c/o 46 Lenton Plain
Singapore 786548

Date 9/12/2022

QUANTITY	PARTICULARS	AMOUNT (\$)
RE: TOYOTA WIAH / SDR 3338 P / SUPPLEMENTARY		
1 pc	ABS pump	2,165.00
1 pc	A/C compressor 2350	2,650.00
4 pcs	brake line @ 210.	1,300.00
1 pc	rear engine mount bracket	131.00
1 pc	air cleaner box assy	657.40
1 pc	battery tray	165.90
1 pc	undercariage front member	1,095.00
Sub-total		8,164.30
less 25%		2,041.08
sub-total		6,123.23
Total:		6,123.23

AUTOWORX HOUSE

176 SIN MING DRIVE #02-01 SINGAPORE 575721
TEL: 6452 8211 FAX: 6451 7420

ESTIMATE

LAU JIAN SHEN NELSON
c/o 46 Lentor Plain
Singapore 786548

Date: 30/5/2023

QUANTITY	PARTICULARS		AMOUNT (\$)
	<u>RE: TOYOTA WIAH / SDR 3338 P /SUPPLEMENTARY</u>		
1 pc	alternator <i>1536.80</i>	<i>hours cna</i>	2,768.00 ✓
		Sub-total	2,768.00
		less 25%	692.00
		sub-total	2,076.00
		Total:	2,076.00

Veron Chen (LKKAUTO)

From: Mei Kwan (LKKAUTO)
Sent: Wednesday, 7 June 2023 2:58 PM
To: SUR
Subject: FW: Request Finalisation for SDR 3338 P TOYOTA WISH DOA 30102022
Attachments: IMG_0147.jpg; IMG_1032.jpg; IMG_1033.jpg; IMG_1034.jpg; IMG_1198.jpg; IMG_1022.JPG; SDR 3338 P TOYOTA WISH DOA 30102022 SUPPLEMENTARY.pdf

Hi fyi.

CS/INC22010841/Kvy3

Thank you.

Best Regards,

Mei Kwan | Admin

LKK Auto Consultants Pte Ltd

Phone: 6366 0055 | email: MeiKwan@lkkauto.com

Blk 51, Paya Ubi Industrial Park, Ubi Avenue 1, #02-25 | S(408933)

From: claim.autoworxhouse@gmail.com <claim.autoworxhouse@gmail.com>
Sent: Wednesday, June 7, 2023 2:56 PM
To: Kenneth Kong (LKKAUTO) <KennethKong@lkkauto.com>
Cc: Admin A <admin-a@lkkauto.com>
Subject: RE: Request Finalisation for SDR 3338 P TOYOTA WISH DOA 30102022

Dear Kenneth,

We are requesting for the following items to finalise the matter.

1. Front engine cross member - IMG 0147
2. Windscreen washer tank & Windscreen washer tank motor -IMG 1198/ IMG 1032 / IMG 1033 / IMG 1034
3. Front bumper lower grille side (Parts were missing at the time of the accident)
4. Alternator – IMG 1022 (supplementary)

Besides can we request for increase the labour charge for 'To remove and replace all the parts mentioned above, knocking and straighten up the necessary affected areas.' To \$2,000.00 and finalise at Lump Sum \$24,900.00 .

Best regards,

Admin Team
Autoworx House
No.176 Sin Ming Drive

#02-01 Singapore 575721
Tel: 96725547 / 98634184
Fax: 64517423