

SINGAPORE ACCIDENT STATEMENT

IMPORTANT NOTICE

1. Please report correctly the details of the accident to speed up the claims process.
2. This Form must be completed by the Policyholder and/or the Actual Driver
3. Information provided must be as truthful and accurate as possible. Any wilful misrepresentation or withholding of material facts may allow insurance companies to repudiate policy liability.
4. The issue and acceptance of this Form by insurance companies is not an admission of policy liability on the part of the insurance companies.
5. Any false reporting may be referred to the Police for investigation.
6. This report will be forwarded by the insurers of the GIA Records Management Centre established by the General Insurance Association of Singapore (GIA) for archiving and that copies of this report will, for a fee, be made available upon application by interested parties.
7. By the lodgement of this report to the insurers, you hereby consent to the archiving of this report at the centre and to copies of the report being made available aforesaid.

ACCIDENT STATEMENT

Date of Submission	31/10/2022 10:05 (SGT)
Reported by	Both
Date of Accident	29/10/2022 09:00 (SGT)
Exact Location of Accident	Simei St 3, Singapore
Additional Location Information	SIMEI STREET 3 TOWARDS SIMEI ROAD BEFOR SIMEI STREET 1 SINGAPORE
Country/State of Loss	Singapore

DETAILS OF OWN VEHICLE

Vehicle Registration Number	SJS5932J
INSURED/POLICYHOLDER	
Is company?	No
Name Of Registered Owner	JORDAN TAN JIE
NRIC No	S9523327I
Email Address	JORDAN_TANJIE@HOTMAIL.COM
Mobile Phone No	(Phone) +65-96565637
Alternative Phone No	-

VEHICLE PARTICULARS

Manufacturer	Toyota
Model	Vios
Variant	TOYOTA / VIOS E AUTO
Exact purpose for which vehicle was being used at time of accident	Private use
Are you claiming under your own insurance policy for repair to your vehicle?	No - Claiming third party
Vehicle Category	Private car
Transmission	Auto
CC	1497

INSURANCE COMPANY

Name of Insurance Company	Direct Asia Insurance (Singapore) Pte Ltd
Policy Number / Cover Note Number	MT/01091749

DRIVER

Name of Driver	TAN SZE HUI
NRIC No	S1701481A
Date Of Birth	31/05/1965

Occupation	Indoor
Date Of Driving Pass	09/05/1994
Driving experience	28 YEARS AND 5 MONTHS
Gender	Male
Mobile Number	(Phone) +65-83664755
Alt. Phone Number	-
Email Address	JORDAN_TANJIE@HOTMAIL.COM
Address	APT BLK 225 PASIR RIS STREET 21 #08-60
Address complement	-
Postcode	510225
Is the driver the policyholder?	No
If No, Relationship of the Driver with the Insured	Parent
Does Driver Own Other Vehicles?	No
Vehicle Registration Number of Other Vehicle Owned by Driver	-
Insurance Company of Other Vehicle Owned by Driver	-

GENERAL INFORMATION OF THE ACCIDENT

Type of Accident	Collision - Head to Rear
Weather Conditions	Clear
Road Surface	Dry

OTHER INFORMATION

Was any foreign vehicle involved in the accident?	No
Number of vehicles involved in the accident	2
Was anybody injured in the Accident?	Yes
Was any injured conveyed to hospital by ambulance?	No
Was any other vehicle or property damaged?	Yes
Number of Passengers (Including Driver)	1
Has the driver been approached by unknown person(s) soliciting/offering accident claims assistance?	No
Translator's name	-
Translator's ID	-
Translator's phone number	-
Translator's email	-
Original language used in the statement	-

DETAILS OF POLICE ACTION

Was the accident reported to the police?	Yes
Police Station Name	Pasir Ris Neighbourhood Police Centre
Police Station Phone No	(Phone) +65-18005852999
Alt. Police Station Phone No	(Fax) +65-65855261
Police Station Address	1 Pasir Ris Drive 4 #01-01 Singapore 519457
Was notice of intended Prosecution given?	No
If yes, against whom?	-

CIRCUMSTANCES OF ACCIDENT

REFER TO ATTACHED
STATEMENT RECORDED BY ANNIE - PROGRESSIVE CAR CARE PTE LTD
TEL 67415336

ATTACHMENT(S)

Are accident photos available for attachment?	Yes
Was there any video captured by Car Camera?	No

DETAILS OF OTHER VEHICLE PROPERTY 1

Vehicle Registration Number	XE4383H
-----------------------------------	---------

Vehicle Manufacturer	-
Vehicle Model	-
Vehicle Variant	-
Vehicle Colour	-
Vehicle Category	Commercial vehicle
Name of Driver	BAMBANG SURYA WIJAYA BIN MASKAM
NRIC No	S7537799A
Contact Number	(Phone) +65-96545518
Address	703 BEDOK RESERVOIR ROAD #07-3502
Address complement	-
Postcode	470703
Insurance Company Name	-
Nature Of Damage	-
Details of property damaged in accident	-
No. Of Passenger (Including Driver)	-

INJURED PERSONS DETAILS

INJURED 1

Name of injured person	TAN SZE HUI
Gender	Male
Phone No	(Phone) +65-96565637
Address	APT BLK 225 PASIR RIS STREET 21 #08-60
Address Complement	-
Post Code	510225
Approximate Age Years Old	-
Injuries Sustained	LOWER BACK CHEST
Injured person in which vehicle?	SJS5932J
Were seat belts worn?	Yes
Was this injured conveyed to hospital by ambulance?	No

SKETCH PLAN

IMPORTANT NOTICE

1. Please report correctly the details of the accident to speed up the claims process.
2. This Form must be completed by the Policyholder and/or the Authorised Driver.
3. Information provided must be as truthful and accurate as possible. Any wilful misrepresentation or withholding of material facts may allow insurance companies to repudiate policy liability.
4. The issue and acceptance of this Form by insurance companies is not an admission of policy liability on the part of the insurance companies.
5. Any false reporting may be referred to the Police for investigation.
6. The report will be forwarded by the insurers of the GIA Records Management Centre established by the General Insurance Association of Singapore (GIA) for archiving and that copies of this report will for a fee be made available upon application by interested parties.
7. By the lodgement of this report to the insurers, you hereby consent to the archiving of this report at the centre and to copies of the report being made available aforesaid.
8. Consent under the Personal Data Protection Act (PDPA)
I understand, acknowledge, agree and consent that :
(a) My insurer, my workshop and the General Insurance Association of Singapore ("GIA") may/are permitted to collect, use, disclose and/or process my personal data/personal information set out in this [form] and any other personal information provided by me or possessed by my insurer (collectively the "Personal Information") and disclose and transfer such Personal Information to all insurer(s) who have insured vehicle(s) involved in this accident (all insurer(s) who have insured vehicle(s) involved in this accident shall be collectively referred to as the "Insurers"), the Insurers' lawyers/law firms, the Monetary Authority of Singapore and any relevant government agency/authority (such as the police), for the purpose(s) of :
(i) processing, handling and/or dealing with my claims including the settlement of the claims and any necessary investigations relating to the claims;
(ii) investigating the accident and/or my claims;
(iii) carrying out and/or dealing with my instructions or responding to any enquiries by me;
(iv) administering my claims (including the mailing of correspondence, statements, invoices, reports or notices to me, which could involve disclosure of certain personal data about me to bring about delivery of the same as well as on the external cover of envelopes/mail packages); and/or
(v) complying with applicable law in administering, processing, handling and/or dealing with my claims.
(collectively the "Purposes")
(b) all insurer(s) who have insured vehicle(s) involved in this accident and the Insurers' lawyers/law firms, may/are permitted to collect, use, disclose and/or process my Personal Information for one or more of the above Purposes; and
(c) my Personal Information may/can be disclosed by any of the Insurers and/or GIA to their third party service providers or agents (including their lawyers/law firms), which may be sited outside of Singapore, for one or more of the above Purposes.

<p><i>JORDAN</i></p> <p>_____ Policyholder's Signature / Date & Time</p>	<p><i>[Signature]</i></p> <p>_____ Driver's Signature (If driver is not the policyholder) / Date & Time</p>	<p>_____ Witnessed by Reporting Centre Personnel</p>
--	---	--

Sketch Plan

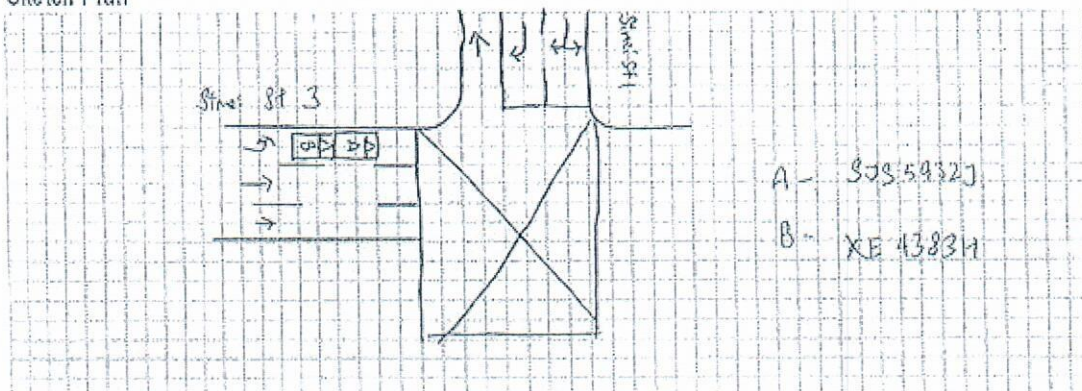

Describe Circumstances of the Accident

As per police report No. T/20221029/2061

Declaration

We declare the foregoing particulars are true in every respect.

If you wish to claim against your own policy, please be advised that your insurer may have a fourteen (14) days clause whereby the claim must be made within the stipulated timeframe from the day of occurrence. Kindly check with your insurer for more details.

JORDAN
Policyholder's Signature / Date & Time

DM
Driver's Signature (If driver is not the policyholder) / Date & Time

Witnessed by Reporting Centre Personnel



SINGAPORE POLICE FORCE



T/20221029/2061

Police Station Of Origin:
Pasir Ris N.P.C
1 Pasir Ris Drive 4 #01-01 SINGAPORE
519457
Tel No: 1800-5852999

1 of 3

Report No. T/20221029/2061

REPORT OF A TRAFFIC ACCIDENT

Date/Time Report Made: 29/10/2022 14:08	Vide Report No.:	Station Diary No.: 49
--	------------------	--------------------------

Informant's Particulars

Name of Informant: TAN SZE HUI			Address: APT BLK 225 PASIR RIS STREET 21 #08-60 SINGAPORE 510225	
ID Type / ID No.: NRIC NO / S1701481A			Contact No.:	Mobile: 83664755
Nationality: SINGAPORE CITIZEN			Home/Office:	
			Email:	
Sex: Male	Age: 57	Date of Birth: 31/05/1965	Type of Informant: Driver	
Race: Chinese			Language:	Institution / School Name:
Occupation: Sales manager			Driving Licence Information: Class: 3	Date of Expiry:

General Information of the Accident

Type of Accident:	Injury Others	Drink Drive: No	Date/Time of Accident: 29/10/2022 09:00	Type of Location:
Location: SIMEI STREET 3				
Weather:		Road Surface:	Road Speed Limit:	
Traffic Flow:		Traffic Control:	Traffic Volume:	
Type of Collision:			Anyone conveyed by ambulance: No	

Details of Vehicle Involved

Vehicle No.	Type	Make	Model	Color	Condition	No of Passenger
SJS5932J	Car				Seriously Damaged	0
XE4383H	Lorry				Slightly Damaged	0

Details of Person Involved

Any Pedestrian Involved: No	
No. of Pedestrians Injured: NIL	Use of Pedestrian Crossing: NA



**SINGAPORE
POLICE FORCE**



T/20221029/2061

2 of 3

Report No. T/20221029/2061

Police Station Of Origin:
Pasir Ris N.P.C
1 Pasir Ris Drive 4 #01-01 SINGAPORE
519457
Tel No: 1800-5852999

CONTINUATION OF REPORT

Driver			
Name	TAN SZE HUI	ID No.	S1701481A
Related Vehicle	SJS5932J (Car)	Contact No.	83664755
Hospital/Clinic	WONG FAMILY CLINIC & SURGERY PTE LTD	Class of Driving Licence & Expiry Date	Class: 3 Date of Expiry: NIL
Date Treatment	29/10/2022	Date Discharge	29/10/2022
No. of Days granted Medical Leave	03	Degree of Injury	NIL

Brief Details.

On the above date, time and location, I was caught in an accident with a big truck. I was stationary along Simei St 3 and Simei St 1, and suddenly I heard a loud bang and strong impact from the rear. The big truck had collided at my rear side that causes a severe damage to my car. There was no government property damage, however I was injured.

**SINGAPORE
POLICE FORCE**

T/20221029/2061

3 of 3

Police Station Of Origin:
Pasir Ris N.P.C
1 Pasir Ris Drive 4 #01-01 SINGAPORE
519457
Tel No: 1800-5852999

Report No. T/20221029/2061

CONTINUATION OF REPORT

Sketch Plan

Informant is not able to provide sketch plan

IMPORTANT: Please attach a copy of your vehicle's Insurance Certificate to this report. If you don't have the certificate with you now, please fax a copy to 65474885 stating the report number as reference.

Signature of Officer Recording The Report:

G /

SR STAFF SGT
NORSALEAWATI BINTE
SHARIFUDIN

Signature Of Interpreter:
Not applicable

Officer In Charge Of Case:

TP / AEIT /
SR STAFF SGT FAHKRUL RAZI BIN SUHAIME
Contact No.: 65470000

Signature Of Informant:

Date/Time:
29/10/2022 14:08

Classification Of Case:

NP168

> Back to OneMotoring

Enquire PARF/COE Rebate for Registered Vehicle

Vehicle Owner Particulars	
Owner ID Type:	Singapore NRIC
Owner ID:	327I
Vehicle Details	
Vehicle No.:	SJS5932J
Vehicle to be Exported:	No
Intended Deregistration Date:	02 Nov 2022
Vehicle Make:	TOYOTA
Vehicle Model:	VIOS E AUTO
Primary Colour:	Green
Manufacturing Year:	2009
Engine No.:	1NZX955843
Chassis No.:	MR053HY9305126160
Maximum Power Output:	80.0 kW (107 bhp)
Open Market Value:	\$12,717.00
Original Registration Date:	25 Aug 2009
First Registration Date:	25 Aug 2009
Transfer Count:	2
Actual ARF Paid:	\$12,717.00
Intended PARF Rebate Details	
PARF Eligibility:	Forfeited
PARF Eligibility Expiry Date:	-
PARF Rebate Amount:	\$0.00
Intended COE Rebate Details	
COE Expiry Date:	24 Aug 2024
COE Category:	A - Car (1600cc & below)
COE Period(Years):	5
PQP Paid:	\$14,664.00
COE Rebate Amount:	\$5,305.00
Total Rebate Amount:	\$5,305.00
Message	
Please note that the 5-year COE for this vehicle cannot be further renewed. The vehicle must be de-registered upon COE expiry or when the vehicle reaches its statutory lifespan (if applicable), whichever is earlier.	

The information contained herein is correct as at 02 Nov 2022

OK

PRODUCTS
SALESporting
Performance
Michelin PS5
17" TyreExcellent Full
Leather
Steering
WrapFujiAce
Replacement
Brake Pad &
RotorLenovo 10.1"
QLED 4G
Android Car
Player @ \$599

vios

Price Range



Depreciation



> 10 year(s) old



Vehicle Type



Search

Advanced
Search

Used Car Comparison

--- Comparing 4 Vehicles ---

Toyota Vios 1.5A E (COE till
07/2024)

Add to Shortlist

Toyota Vios 1.5A J (COE till
09/2024)

Add to Shortlist

Toyota Vios 1.5A G (COE till
10/2024)

Add to Shortlist

Toyota Vios 1.5A J (COE till
10/2024)

Add to Shortlist

Clear All

Add all to Shortlist

Back to search result

CAR DETAILS

Price	\$19,800	\$22,800	\$18,800	\$18,888
Instalment	N.A.	N.A.	N.A.	N.A.
Registration Date	07-Jul-2009	28-Sep-2009	05-Oct-2009	04-Nov-2009
Manufactured	2009	2009	2009	2009
Mileage	133,000 km	140,000 km	137,000 km	-
Transmission	Auto	Auto	Auto	Auto
Engine Cap	1,497 cc	1,497 cc	1,497 cc	1,497 cc
Road Tax	\$958 /yr	\$958 /yr	\$958 /yr	\$889 /yr
Power	80.0 kW (107 bhp)	80.0 kW (107 bhp)	80.0 kW (107 bhp)	80.0 kW (107 bhp)
Curb Weight	1,095 kg	1,095 kg	1,110 kg	1,095 kg
Features	1.5L VVT-i 16 Valve Inline DOHC Engine, 107bhp, 5 Speed Manual Transmission, Low Fuel Consumption At 14km/l, ABS, EBD, Airbags.	1.5L VVT-i 1 6 valve inline DOHC engine, 107bhp, speed 5 manual transmission, low fuel consumption at 1 4km/l, ABS, EBD, airbags.	1.5L Fuel Efficient 4 Cylinders VVTI Engine Mated To A 4 Speed Automatic Transmission Producing 109bhp. Dual SRS Airbags, ABS, Folding Side Mirrors.	1.5i VVT-i 16 valve 107 Bhp, 4 speed automatic transmission, low fuel consumption at 14km/l, ABS, airbags, knockdown
Accessories	Auto Climate Aircon, Leather Seats, Reverse Sensors, Retractable Side Mirrors, 10 Inch Android Player With Reverse Camera, Front And Back In Camera.	Sport rims, leather seats. Factory fitted audio player reverse sensor, retractable side mirrors.	Leather Seats, Upgraded Sports Rims, Retractable Side Mirrors, Reverse Sensors.	Sports rims, original audio player, reverse sensors, side mirrors, remote alarm lights.
Description	100% In House Loan Available. Car Done Up To Showroom Condition. Accident Free. No Repair Needed. High Trade In For Your Trade In Car. Bank/In House Loan Available For Individual. Call Today. Viewing By Appointment Only.	Most reliable and fuel efficiency sedan in the market suitable for short term drive with no repair needed! Warranty will be given for your peace of mind! COE is surging, better choice for COE car now! Car done up to showroom condition. Test drive to believe. STA evaluation welcome. High trade in for your used car. We have bank/in house loan for individual. Call now!	Guarantee One Of Best Condition In Market. Simply Showroom Condition After So Many Years. One Look And Feel You Know Instantly. Flexible Loan Available. Kindly Call Advance For Viewing.	Beautiful black with no wear and tear had been in immaculate condition. Immaculate condition. Installment of \$800 month only! Very affordable maintenance cost! High loan approval. Price as loan amount.
COE	\$15,256	\$14,743	\$15,287	\$15,287
OMV	\$12,468	\$12,288	\$14,155	\$12,288
ARF	\$12,468	\$12,288	\$14,155	\$12,288
Depreciation	\$11,810 /yr	\$11,970 /yr	\$9,770 /yr	\$9,460 /yr
No. of Owners	4	4	5	4
Type of Vehicle	Sedan	Sedan	Sedan	Sedan
Category	COE Car, Premium Ad Car, Low Mileage Car	COE Car, Premium Ad Car	COE Car	COE Car