

## SINGAPORE ACCIDENT STATEMENT

### IMPORTANT NOTICE

1. Please report correctly the details of the accident to speed up the claims process.
2. This Form must be completed by the Policyholder and/or the Actual Driver
3. Information provided must be as truthful and accurate as possible. Any wilful misrepresentation or withholding of material facts may allow insurance companies to repudiate policy liability.
4. The issue and acceptance of this Form by insurance companies is not an admission of policy liability on the part of the insurance companies.
5. Any false reporting may be referred to the Police for investigation.
6. This report will be forwarded by the insurers of the GIA Records Management Centre established by the General Insurance Association of Singapore (GIA) for archiving and that copies of this report will, for a fee, be made available upon application by interested parties.
7. By the lodgement of this report to the insurers, you hereby consent to the archiving of this report at the centre and to copies of the report being made available aforesaid.

### ACCIDENT STATEMENT

Date of Submission	27/10/2022 18:42 (SGT)
Reported by	Driver
Date of Accident	24/10/2022 12:30 (SGT)
Exact Location of Accident	Singapore
Additional Location Information	LENTOR AVE
Country/State of Loss	Singapore

### DETAILS OF OWN VEHICLE

Vehicle Registration Number GBF3748B

#### INSURED/POLICYHOLDER

Is company?	Yes
Name Of Registered Owner	LYRECO (SINGAPORE) PTE LTD
Company Reg No	2XXXXXX663H
Email Address	rasupalsamy2601@gmail.com
Mobile Phone No	(Phone) +60-164447713
Alternative Phone No	-

#### VEHICLE PARTICULARS

Manufacturer	Nissan
Model	CABSTAR 3.0 5M/T ABS 2DR 2WD EURO 5
Variant	-
Exact purpose for which vehicle was being used at time of accident	Employment
Are you claiming under your own insurance policy for repair to your vehicle?	Yes
Vehicle Category	Commercial vehicle
Transmission	Manual
CC	2953

#### INSURANCE COMPANY

Name of Insurance Company	Sompo Insurance Singapore Pte. Ltd.
Policy Number / Cover Note Number	D22MTPCVE002416

#### DRIVER

Name of Driver	MUDIARASU S/O PALSAMY
NRIC No	SXXXX611H
Date Of Birth	26/01/1957
Occupation	Outdoor



Date Of Driving Pass	07/07/1999
Driving experience	23 YEARS AND 3 MONTHS
Gender	Male
Mobile Number	(Phone) +65-90871485
Alt. Phone Number	-
Email Address	rasupalsamy2601@gmail.com
Address	BLK 547 BEDOK NORTH ST 3 #08-1472
Address complement	-
Postcode	460547
Is the driver the policyholder?	No
If No, Relationship of the Driver with the Insured	Employee
Does Driver Own Other Vehicles?	No
Vehicle Registration Number of Other Vehicle Owned by Driver	-
Insurance Company of Other Vehicle Owned by Driver	-

#### GENERAL INFORMATION OF THE ACCIDENT

Type of Accident	Collision - Head to Rear
Weather Conditions	Clear
Road Surface	Sight Wet

#### OTHER INFORMATION

Was any foreign vehicle involved in the accident?	No
Number of vehicles involved in the accident	2
Was anybody injured in the Accident?	No
Was any injured conveyed to hospital by ambulance?	-
Was any other vehicle or property damaged?	Yes
Number of Passengers (Including Driver)	1
Has the driver been approached by unknown person(s) soliciting/offering accident claims assistance?	No
Translator's name	-
Translator's ID	-
Translator's phone number	-
Translator's email	-
Original language used in the statement	-

#### DETAILS OF POLICE ACTION

Was the accident reported to the police?	No
Was notice of intended Prosecution given?	No
If yes, against whom?	-

#### CIRCUMSTANCES OF ACCIDENT

#### REFER ATTACHED

#### ATTACHMENT(S)

Are accident photos available for attachment?	Yes
Was there any video captured by Car Camera?	No

#### DETAILS OF OTHER VEHICLE PROPERTY 1

Vehicle Registration Number	5658E
Vehicle Manufacturer	-
Vehicle Model	-
Vehicle Variant	-
Vehicle Colour	-
Vehicle Category	Commercial vehicle
Name of Driver	-
Contact Number	-

Describe Circumstance of the Accident

\*\* NOTE : PLEASE TAKE NOTE THAT YOUR INSURER HAVE 14DAYS TIME FRAME for you to submit OWN DAMAGE Claim under your Own Comprehensive policy. Pls check your policy for more information.

( / ) Claim Own Policy ( ) Claim Third party ( ) Reporting Only  
( ) Claim OD/ TP at other workshop ( )

Sketch Plan

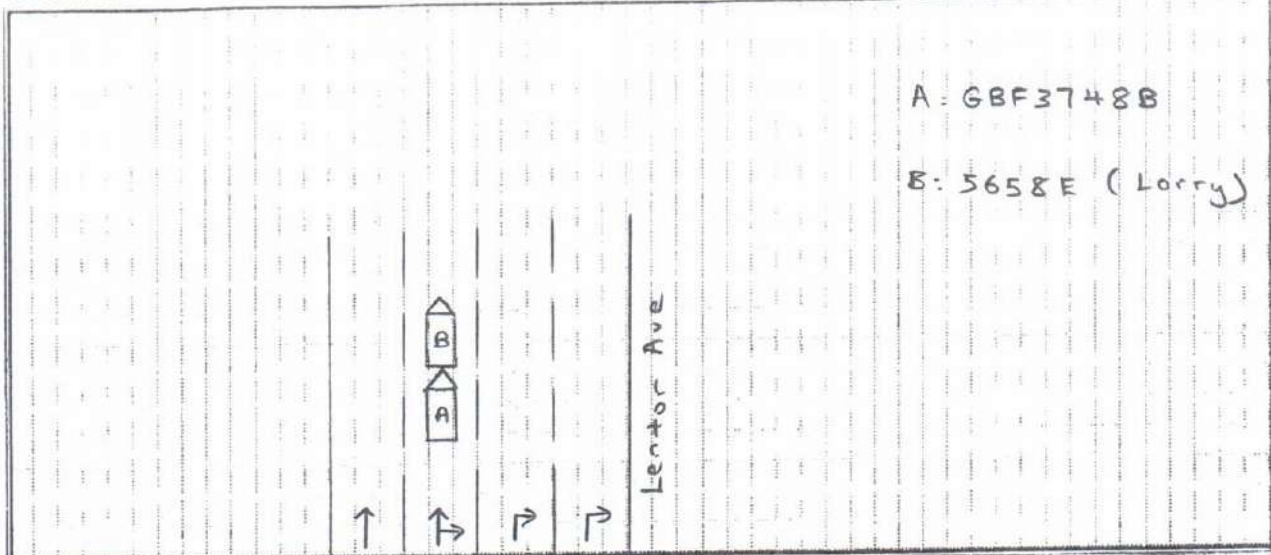

DOA: 24/10/22 12:30pm

I could not stop on time & had collided onto 5658E  
rear portion.

Declaration

I/We declare the foregoing particulars are true in every respect



Policyholder's Signature / Date & Time

*P. M. in*

Driver's Signature (if driver is not the policyholder) / Date & Time

(YS) *ng* 27/10/22  
Witnessed by Reporting Centre Personnel  
(Name as in NRIC/ID card)



VEH NO : GBF 3748B

SKETCH PLAN

INSURER : Sompo

DATE OF ACC : 24/10/22 12:30pm

**IMPORTANT NOTICE**

1. Please report correctly the details of the accident to speed up the claims process.
2. This Form must be completed by the Policyholder and/or the Actual Driver.
3. Information provided must be as truthful and accurate as possible. Any wilful misrepresentation or withholding of material facts may allow insurance companies to repudiate policy liability.
4. The issue and acceptance of this Form by insurance companies is not an admission of policy liability on the part of the insurance companies.
5. **Any false reporting may be referred to the Traffic Police Department for investigation.**
6. This report will be forwarded by the insurers to the GIA Records Management Centre established by the General Insurance Association of Singapore (GIA) for archiving and that copies of this report will for a fee be made available upon application by interested parties.
7. By the lodgement of this report to the insurers, you hereby consent to the archiving of this report at the centre and to copies of the report being made available aforesaid.

**8. Consent under the Personal Data Protection Act (PDPA)**

I understand, acknowledge, agree and consent that:

- (a) My insurer, my workshop and the General Insurance Association of Singapore ("GIA") may/are permitted to collect, use, disclose and/or process my personal data/personal information set out in this [form] and any other personal information provided by me or possessed by my insurer (collectively the "Personal Information") and disclose and transfer such Personal Information to all insurer(s) who have insured vehicle(s) involved in this accident (all insurer(s) who have insured vehicle(s) involved in this accident shall be collectively referred to as the "Insurers"), the Insurers' lawyers/law firms, the Monetary Authority of Singapore and any relevant government agency/authority (such as the police), for the purpose(s) of:
- (i) processing, handling and/or dealing with my claims including the settlement of the claims and any necessary investigations relating to the claims;
  - (ii) investigating the accident and/or my claims;
  - (iii) carrying out and/or dealing with my instructions or responding to any enquiries by me;
  - (iv) administering my claims (including the mailing of correspondence, statements, invoices, reports or notices to me, which could involve disclosure of certain personal data about me to bring about delivery of the same as well as on the external cover of envelopes/mail packages); and/or
  - (v) complying with applicable law in administering, processing, handling and/or dealing with my claims.
- (collectively the "Purposes")
- (b) all insurer(s) who have insured vehicle(s) involved in this accident and the insurers' lawyers/law firms, may/are permitted to collect, use, disclose and/or process my Personal Information for one or more of the above Purposes; and
- (c) my Personal Information may/can be disclosed by any of the Insurers and/or GIA to their third-party service providers or agents (including their lawyers/law firms), which may be sited outside of Singapore, for one or more of the above Purposes.



Policyholder's Signature / Date & Time

*P. M. L. in*

Driver's Signature (if driver is not the policyholder) / Date & Time

*(YS) ang 27/10/22*

Witnessed by Reporting Centre Personnel  
(Name as in NRIC/ID card)

**Sketch Plan**

PLEASE  
TURN  
OVER