

SINGAPORE ACCIDENT STATEMENT

IMPORTANT NOTICE

1. Please report correctly the details of the accident to speed up the claims process.
2. This Form must be completed by the Policyholder and/or the Actual Driver
3. Information provided must be as truthful and accurate as possible. Any wilful misrepresentation or withholding of material facts may allow insurance companies to repudiate policy liability.
4. The issue and acceptance of this Form by insurance companies is not an admission of policy liability on the part of the insurance companies.
5. **Any false reporting may be referred to the Police for investigation.**
6. This report will be forwarded by the insurers of the GIA Records Management Centre established by the General Insurance Association of Singapore (GIA) for archiving and that copies of this report will, for a fee, be made available upon application by interested parties.
7. By the lodgement of this report to the insurers, you hereby consent to the archiving of this report at the centre and to copies of the report being made available aforesaid.

ACCIDENT STATEMENT

Date of Submission	26/10/2022 18:18 (SGT)
Reported by	Owner
Date of Accident	26/10/2022 07:50 (SGT)
Exact Location of Accident	PIE, Singapore
Additional Location Information	PIE TOWARD CHANGI
Country/State of Loss	Singapore

DETAILS OF OWN VEHICLE

Vehicle Registration Number	SLG1495U
-----------------------------------	----------

INSURED/POLICYHOLDER

Is company?	Yes
Name Of Registered Owner	POPULAR RENT A CAR PTE LTD
Company Reg No	199608195Z
Email Address	LESLIE@POPULARCAR.COM
Mobile Phone No	(Phone) +65-67428888
Alternative Phone No	-

VEHICLE PARTICULARS

Manufacturer	Suzuki
Model	Swift
Variant	-
Exact purpose for which vehicle was being used at time of accident	Private use
Are you claiming under your own insurance policy for repair to your vehicle?	No - Claiming third party
Vehicle Category	Private car
Transmission	Auto
CC	1300

INSURANCE COMPANY

Name of Insurance Company	AIG Asia Pacific Insurance Pte. Ltd.
Policy Number / Cover Note Number	7990000001-01

DRIVER

Name of Driver	TAN YAN CHENG
NRIC No	S8137001Z
Date Of Birth	11/11/1991
Occupation	Indoor

Date Of Driving Pass	30/04/2003
Driving experience	19 YEARS AND 6 MONTHS
Gender	Female
Mobile Number	(Phone) +65-96326900
Alt. Phone Number	-
Email Address	LESLI@POPULARCAR.COM
Address	BLK 621 BUKIT BATOK CENTRAL #07-516 S 650621
Address complement	-
Postcode	-
Is the driver the policyholder?	No
If No, Relationship of the Driver with the Insured	Hirer
Does Driver Own Other Vehicles?	No
Vehicle Registration Number of Other Vehicle Owned by Driver	-
Insurance Company of Other Vehicle Owned by Driver	-

GENERAL INFORMATION OF THE ACCIDENT

Type of Accident	Chain Collision
Weather Conditions	Raining
Road Surface	Wet

OTHER INFORMATION

Was any foreign vehicle involved in the accident?	No
Number of vehicles involved in the accident	3
Was anybody injured in the Accident?	No
Was any injured conveyed to hospital by ambulance?	-
Was any other vehicle or property damaged?	Yes
Number of Passengers (Including Driver)	1
Has the driver been approached by unknown person(s) soliciting/offering accident claims assistance?	No
Translator's name	-
Translator's ID	-
Translator's phone number	-
Translator's email	-
Original language used in the statement	-

DETAILS OF POLICE ACTION

Was the accident reported to the police?	No
Was notice of intended Prosecution given?	No
If yes, against whom?	-

CIRCUMSTANCES OF ACCIDENT

REFER TO ATTACHED

ATTACHMENT(S)

Are accident photos available for attachment?	Yes
Was there any video captured by Car Camera?	Yes
Reasons for not uploading a video of the accident	WITH THE VEHICEL OWNER

DETAILS OF OTHER VEHICLE PROPERTY 1

Vehicle Registration Number	SMJ3672J
Vehicle Manufacturer	-
Vehicle Model	-
Vehicle Variant	-
Vehicle Colour	-
Vehicle Category	Private car
Name of Driver	-

Contact Number	(Phone) +65-84982081
Address	-
Address complement	-
Postcode	-
Insurance Company Name	-
Nature Of Damage	-
Details of property damaged in accident	-
No. Of Passenger (Including Driver)	-

DETAILS OF OTHER VEHICLE PROPERTY 2

Vehicle Registration Number	SHA4845C
Vehicle Manufacturer	-
Vehicle Model	-
Vehicle Variant	-
Vehicle Colour	-
Vehicle Category	Taxi
Name of Driver	-
Contact Number	(Phone) +65-96667137
Address	-
Address complement	-
Postcode	-
Insurance Company Name	-
Nature Of Damage	-
Details of property damaged in accident	-
No. Of Passenger (Including Driver)	-

SKETCH PLAN

IMPORTANT NOTICE

1. Please report correctly the details of the accident to speed up the claims process.
2. This Form must be completed by the Policyholder and/or the Authorised Driver.
3. Information provided must be as truthful and accurate as possible. Any willful misrepresentation or withholding of material facts may allow insurance companies to repudiate policy liability.
4. The issue and acceptance of this Form by insurance companies is not an admission of policy liability on the part of the insurance companies.
5. Any false reporting may be referred to the Police for investigation.
6. The report will be forwarded by the insurers of the GIA Records Management Centre established by the General Insurance Association of Singapore (GIA) for archiving and that copies of this report will for a fee be made available upon application by interested parties.
7. By the lodgement of this report to the insurers, you hereby consent to the archiving of this report at the centre and to copies of the report being made available aforesaid.
8. Consent under the Personal Data Protection Act (PDPA)

I understand, acknowledge, agree and consent that:

(a) My insurer, my workshop and the General Insurance Association of Singapore ("GIA") may/are permitted to collect, use, disclose and/or process my personal data/personal information set out in this (form) and any other personal information provided by me or possessed by my insurer (collectively the "Personal Information") and disclose and transfer such Personal Information to all insurer(s) who have insured vehicle(s) involved in this accident (all insurer(s) who have insured vehicle(s) involved in this accident shall be collectively referred to as the "Insurers"), the Insurers' lawyers/law firms, the Monetary Authority of Singapore and any relevant government agency/authority (such as the police), for the purpose(s) of:

(i) processing, handling and/or dealing with my claims including the settlement of the claims and any necessary investigations relating to the claims;

(ii) investigating the accident and/or my claims;

(iii) carrying out and/or dealing with my instructions or responding to any enquiries by me;

(iv) administering my claims (including the mailing of correspondence, statements, invoices, reports or notices to me, which could involve disclosure of certain personal data about me to bring about delivery of the same as well as on the external cover of envelopes/mail packages); and/or

(v) complying with applicable law in administering, processing, handling and/or dealing with my claims.

(collectively the "Purposes")

(b) all insurer(s) who have insured vehicle(s) involved in this accident and the Insurers' lawyers/law firms, may/are permitted to collect, use, disclose and/or process my Personal Information for one or more of the above Purposes; and

(c) my Personal Information may/can be disclosed by any of the Insurers and/or GIA to their third party service providers or agents (including their lawyers/law firms), which may be sited outside of Singapore, for one or more of the above Purposes.



Policyholder's Signature / Date & Time

Driver's Signature (If driver is not the policyholder) / Date & Time

Witnessed by Reporting Centre Personnel

Sketch Plan

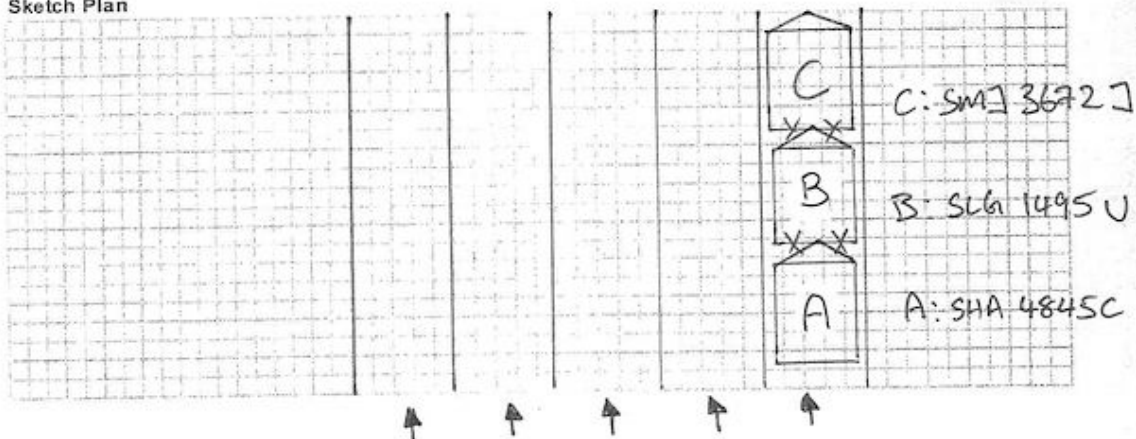

Describe Circumstances of the Accident

My vehicle was at a stop ~~on a~~ when it was bumped by another vehicle from behind. My vehicle ~~in turn~~ hit the other vehicle in front.
 got pushed forward and
 Nobody was injured.

Declaration

We declare the foregoing particulars are true in every respect.



Policyholder's Signature / Date & Time

Driver's Signature (if driver is not the policyholder) / Date & Time

Witnessed by Reporting Centre Personnel

































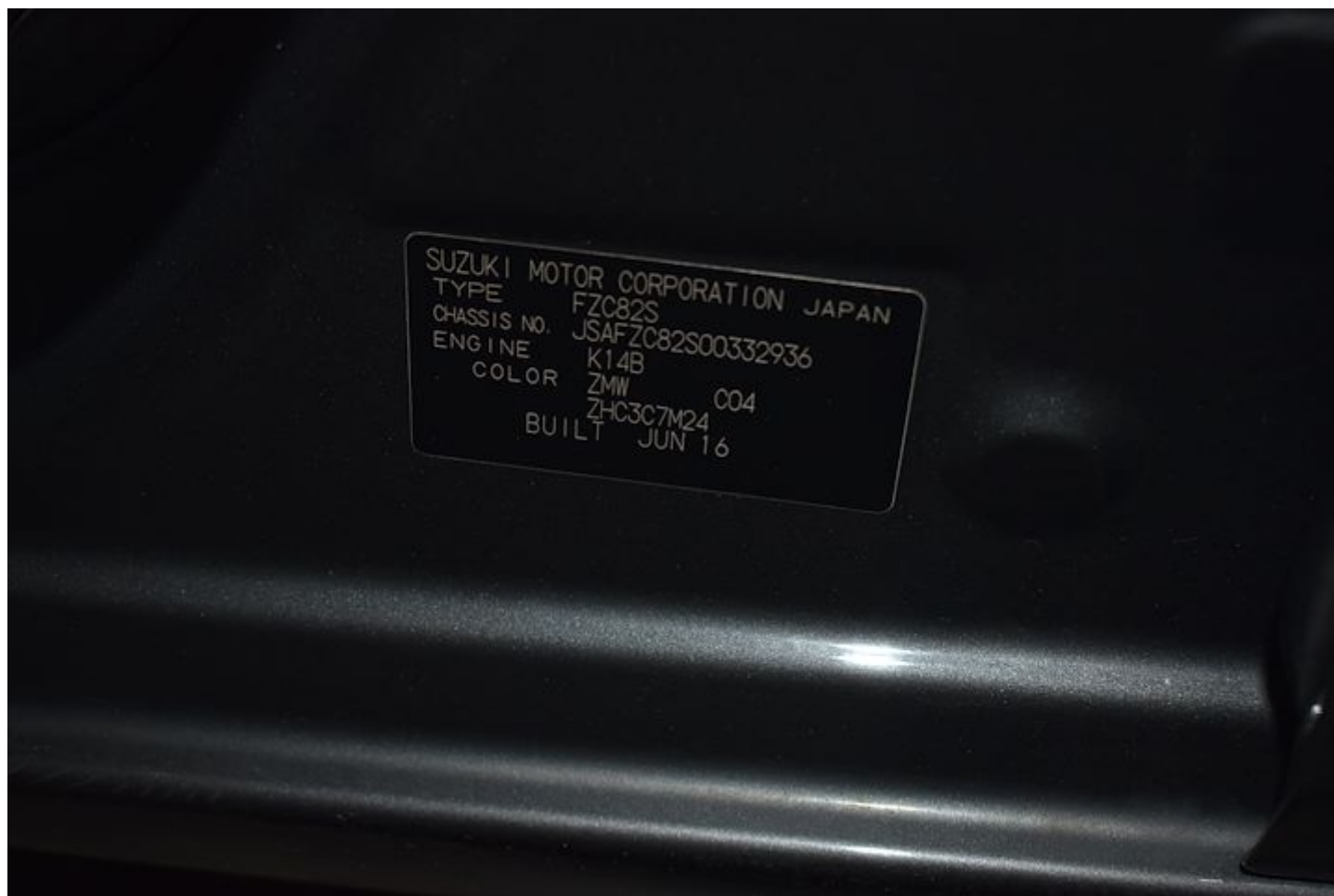







AIG Asia Pacific Insurance Pte. Ltd.
AIG Building
78 Shenton Way
#07-16

MOTOR ACCIDENT INTERVIEW FORM

NAME (DRIVER) : TAN YAN CHENG
VEHICLE NUMBER : SLG 1495 U
DATE/TIME OF ACCIDENT : 26/11/22 / 7:50 AM
PLACE OF ACCIDENT : PIE TOWARDS CHANGI
THIRD PARTY VEHICLE (IF ANY) : SHA 4845 C / SMJ 3672 J

WHERE DID YOU START YOUR JOURNEY AND WHERE WAS THE INTENDED
DESTINATION BEFORE THE ACCIDENT?

From Jurong West St 52 to Jalan Sultan Road

DID YOU DRINK ANY ALCOHOLIC DRINKS BEFORE YOU DRIVE ON THE DAY OF
THE ACCIDENT? IF YES, DID THE TRAFFIC POLICE CONDUCT ANY BREATH-
ANALYSER TEST ON YOU? IF YES, WHAT IS THE RESULT?

No.

WHAT IS THE TYPE OF COLLISION AND THE EXTENSIVENESS OF THE DAMAGES
TO ALL VEHICLES INVOLVED?

CHAIN COLLISION

SMJ 3672 J - REAR

SLG 1495 U - FRONT & REAR

SHA 4845 C - FRONT

WERE YOU OR YOUR PASSENGER/S INJURED? IF INJURED, WHICH HOSPITAL/S
WERE YOU TAKEN TO THE TRAFFIC POLICE FOR INVESTIGATION?

No.

YK
Name: Tan Yan Cheng



I Affirmed The Above Information Is Given To My Best Knowledge.

AIG		CERTIFICATE OF INSURANCE	
COMMERCIAL AUTO COMPREHENSIVE			
Name of Individual Policyholder : POPULAR RENT A CAR PTE LTD			
Master Policy No./Policy No. : 7990000001-01 / 1220004913			
Period of Insurance : 01 Aug 2022 To 31 Jul 2023		Vehicle No. : SLG1495U	
Engine No. : K14B1133669		Endorsement No. :	
Chassis No. : JSAFZC82S00332936		Issued Date : 15 Aug 2022 12:20	
ABOUT THE COVER			
Make/Model : SUZUKI SWIFT 1.4		Sum Insured : Market Value	
Engine Capacity/Tonnage : 1372 CC		First Year of Registration : 2016	
Driver Restriction : NA		Off Peak Car : No	
Person or Classes of Persons Entitled to Drive* :		Insuring with COE/PARF : Yes	
<p>Any person who is driving on the Policyholder's order or with their permission. This Policy will indemnify the Policyholder or any authorised driver only if he/she meets the specified age condition.</p>			
Age Condition : Driver Restriction applies-Refer to T&C		Mileage Condition :	
Limitation as to use* :			
<p>Use for social, domestic, pleasure purposes and business purposes of the Policyholders. Use for social, domestic, pleasure purposes and business purposes of any person to whom the Vehicle is hired. Use for the carriage of passengers or goods (other than for reward) by any person to whom the Vehicle is hired. This Policy does not cover: 1) use for driving tuition, driving test, racing, pace-making, reliability trial or speed-testing; 2) use whilst towing a trailer; 3) use for the towing of any one disabled mechanically propelled vehicle; 4) use for the carriage of passengers for hire or reward by any person to whom the Vehicle is hired; and 5) use for any purpose in connection with Motor Trade.</p>			
<p>* Limitations rendered inoperative by Section 8 of the Motor Vehicles (Third-Party Risks and Compensation) Act (Cap. 189), Section 95 of the Road Transport Act, 1987 (Malaysia) and Road Transport (Amendment) Act 2019, are not to be included under these headings.</p>			
EXCESS			
Section 1			
Fire - \$0 Own Damage - \$3000 Theft - \$0 Flood Cover - \$3000			
Section 2			
Property Damage - \$3000			
Windscreen : \$100			
Named Driver and Excess (where applicable)			
APPROVED REPORTING CENTRES/AUTHORISED REPAIRERS (FOR CLAIMS RELATED REPAIRS)			
<p>Any accident repairs to the Vehicle can be carried out at the repairer of Your choice (unless specifically excluded by Us). For Approved Reporting Centres/AIG Authorised Repairers, please contact our 24-hour accident emergency hotline at +65 6338 6200. Alternatively, you may refer to AIG website www.aig.sg or AIG SG Mobile App. Simply search and download "AIG SG" from iTunes or Google Play.</p>			
IMPORTANT NOTES			
<p>1) Authorised Drivers must be age within 21 to 70 years old with at least 1 year driving experience 2) Additional Excess \$500.00 applies to drivers age within 21 to 22 years old & or age within 66 to 70 years old 3) The age & driving experience does not apply to Drivers under AIG Auto Insurance Loss of Use (LOU) benefit activation. Additional Excess applies</p>			
Hire Purchase Company/Employer's Loan: HONG LEONG FINANCE LTD			
<p>We hereby certify that the policy to which this Certificate of Insurance relates is issued in accordance with the provisions of the Motor Vehicles(Third Party Risks and Compensation) Act (Cap. 189), Part IV of the Road Transport Act, 1987 (Malaysia), Road Transport (Amendment) Act 2019 and Motor Vehicles (Third Party Risks) Rules, 1958 (Malaysia).</p>			
0000064000		AIG Asia Pacific Insurance Pte. Ltd.	
DIRECT CLIENTS 01.4.95		This computer generated document does not require a signature.	
Underwritten by AIG Asia Pacific Insurance Pte. Ltd.			
78 Shenlon Way #09-16 AIG Building S079120 T+65 6419 3000 www.aig.sg			
AIG Asia Pacific Insurance Pte. Ltd.			