

SINGAPORE ACCIDENT STATEMENT

IMPORTANT NOTICE

1. Please report correctly the details of the accident to speed up the claims process.
2. This Form must be completed by the Policyholder and/or the Actual Driver
3. Information provided must be as truthful and accurate as possible. Any wilful misrepresentation or withholding of material facts may allow insurance companies to repudiate policy liability.
4. The issue and acceptance of this Form by insurance companies is not an admission of policy liability on the part of the insurance companies.
5. **Any false reporting may be referred to the Police for investigation.**
6. This report will be forwarded by the insurers of the GIA Records Management Centre established by the General Insurance Association of Singapore (GIA) for archiving and that copies of this report will, for a fee, be made available upon application by interested parties.
7. By the lodgement of this report to the insurers, you hereby consent to the archiving of this report at the centre and to copies of the report being made available aforesaid.

ACCIDENT STATEMENT

Date of Submission	28/10/2022 17:53 (SGT)
Reported by	Driver
Date of Accident	27/10/2022 16:45 (SGT)
Exact Location of Accident	Moulmein Rd, Singapore
Additional Location Information	JUNCTION WITH THOMSON ROAD AND NEWTON ROAD
Country/State of Loss	Singapore

DETAILS OF OWN VEHICLE

Vehicle Registration Number	GBE1020K
-----------------------------------	----------

INSURED/POLICYHOLDER

Is company?	Yes
Name Of Registered Owner	RAINBOW LEARNING CENTRE
Company Reg No	5XXXX998A
Email Address	sle3@hotmail.com
Mobile Phone No	(Phone) +65-90928720
Alternative Phone No	-

VEHICLE PARTICULARS

Manufacturer	Renault
Model	Kangoo
Variant	-
Exact purpose for which vehicle was being used at time of accident	Private use
Are you claiming under your own insurance policy for repair to your vehicle?	No - Claiming third party
Vehicle Category	Commercial vehicle
Transmission	Manual
CC	1461

INSURANCE COMPANY

Name of Insurance Company	China Taiping Insurance (Singapore) Pte. Ltd.
Policy Number / Cover Note Number	DMCVSNW00091742207

DRIVER

Name of Driver	LEE WAN KEONG
NRIC No	SXXXX347E
Date Of Birth	15/10/1959
Occupation	Indoor

Date Of Driving Pass	25/01/1983
Driving experience	39 YEARS AND 9 MONTHS
Gender	Male
Mobile Number	(Phone) +65-90928720
Alt. Phone Number	-
Email Address	sle3@hotmail.com
Address	12 LORONG LIMAUI #09-03
Address complement	-
Postcode	328741
Is the driver the policyholder?	No
If No, Relationship of the Driver with the Insured	Employee
Does Driver Own Other Vehicles?	No
Vehicle Registration Number of Other Vehicle Owned by Driver	-
Insurance Company of Other Vehicle Owned by Driver	-

GENERAL INFORMATION OF THE ACCIDENT

Type of Accident	Side Swipe
Weather Conditions	Clear
Road Surface	Dry

OTHER INFORMATION

Was any foreign vehicle involved in the accident?	No
Number of vehicles involved in the accident	2
Was anybody injured in the Accident?	No
Was any injured conveyed to hospital by ambulance?	-
Was any other vehicle or property damaged?	Yes
Number of Passengers (Including Driver)	1
Has the driver been approached by unknown person(s) soliciting/offering accident claims assistance?	No
Translator's name	-
Translator's ID	-
Translator's phone number	-
Translator's email	-
Original language used in the statement	-

DETAILS OF POLICE ACTION

Was the accident reported to the police?	No
Was notice of intended Prosecution given?	No
If yes, against whom?	-

CIRCUMSTANCES OF ACCIDENT

PLEASE REFER TO SKETCH PLAN

ATTACHMENT(S)

Are accident photos available for attachment?	Yes
Was there any video captured by Car Camera?	No

DETAILS OF OTHER VEHICLE PROPERTY 1

Vehicle Registration Number	SLG8738Z
Vehicle Manufacturer	Toyota
Vehicle Model	Prius
Vehicle Variant	-
Vehicle Colour	-
Vehicle Category	Private car
Name of Driver	NG SIEW HEONG
NRIC No	SXXXXX764F

Contact Number	(Phone) +65-98232999
Address	-
Address complement	-
Postcode	-
Insurance Company Name	-
Nature Of Damage	-
Details of property damaged in accident	-
No. Of Passenger (Including Driver)	-

SKETCH PLAN

IMPORTANT NOTICE

1. Please report correctly the details of the accident to speed up the claims process.
2. This Form must be completed by the Policyholder and/or the Actual Driver.
3. Information provided must be as truthful and accurate as possible. Any wilful misrepresentation or withholding of material facts may allow insurance companies to repudiate policy liability.
4. The issue and acceptance of this Form by insurance companies is not an admission of policy liability on the part of the insurance companies.
5. **Any false reporting may be referred to the Traffic Police Department for investigation.**
6. This report will be forwarded by the insurers to the GIA Records Management Centre established by the General Insurance Association of Singapore (GIA) for archiving and that copies of this report will for a fee be made available upon application by interested parties.
7. By the lodgement of this report to the insurers, you hereby consent to the archiving of this report at the centre and to copies of the report being made available aforesaid.

8. Consent under the Personal Data Protection Act (PDPA)

I understand, acknowledge, agree and consent that:

- (a) My insurer, my workshop and the General Insurance Association of Singapore ("GIA") may/are permitted to collect, use, disclose and/or process my personal data/personal information set out in this (form) and any other personal information provided by me or possessed by my insurer (collectively the "**Personal Information**") and disclose and transfer such Personal Information to all insurer(s) who have insured vehicle(s) involved in this accident (all insurer(s) who have insured vehicle(s) involved in this accident shall be collectively referred to as the "**Insurers**"), the Insurers' lawyers/law firms, the Monetary Authority of Singapore and any relevant government agency/authority (such as the police), for the purpose(s) of:
 - (i) processing, handling and/or dealing with my claims including the settlement of the claims and any necessary investigations relating to the claims;
 - (ii) investigating the accident and/or my claims;
 - (iii) carrying out and/or dealing with my instructions or responding to any enquiries by me;
 - (iv) administering my claims (including the mailing of correspondence, statements, invoices, reports or notices to me, which could involve disclosure of certain personal data about me to bring about delivery of the same as well as on the external cover of envelopes/mail packages); and/or
 - (v) complying with applicable law in administering, processing, handling and/or dealing with my claims.
 (collectively the "**Purposes**")
- (b) all insurer(s) who have insured vehicle(s) involved in this accident and the Insurers' lawyers/law firms, may/are permitted to collect, use, disclose and/or process my Personal Information for one or more of the above Purposes; and
- (c) my Personal Information may/can be disclosed by any of the Insurers and/or GIA to their third-party service providers or agents (including their lawyers/law firms), which may be sited outside of Singapore, for one or more of the above Purposes.

Sun 28/10/22
12.17 hrs.

Policyholder's Signature / Date & Time

Sun

Actual Driver's Signature (if driver is not the policyholder) / Date & Time

Sun 28/10/2022

Witnessed by Reporting Centre Personnel (Name as in NRIC/ID card)

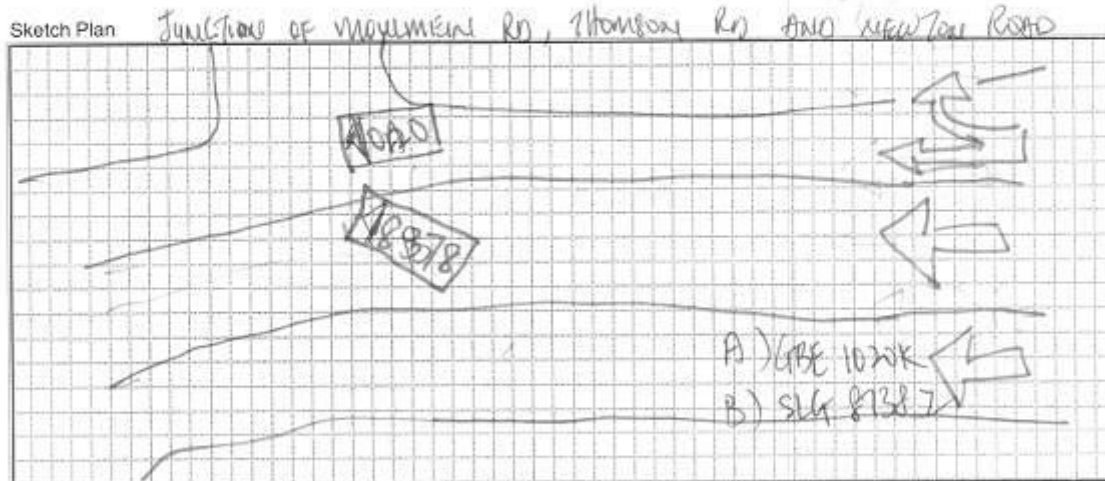

vJun2022

On 27/10/22, I was on my way home, travelling from Newton Rd towards Moulmein Rd. The weather was fine, there was dry and vision was good. As I approached the junction shown in the sketch attached, suddenly I felt an impact on the left of my van. I immediately slowed down and stopped my van, in front of the junction. I saw the car 8738Z moved to the left side of the road and stopped there. In order not to obstruct vehicle flow, I also moved my van to the left side of the road and stopped there. No one was injured, no public property was damaged.

When I spoke to the lady driver Mrs Ng, she asked me why I go straight. I told her she can't turn right. She said she has the right of way to turn right. Only when we both waited to the junction to take a closed look at the road sign, only then she realised her mistake.

I/We declare the foregoing particulars are true in every respect.

Ques 28/10/22

Guerrero

28/10/2022

Witnessed by Reporting Centre Personnel
(Name as in NRIC/ID card)

12.17 hrs.



























CHASSIS NO.	: VF1FW18H551660721
U.W.	: 1400KG
M.L.W.	: 2200KG
PASS. CAP	: 1 DRIVER 1 OTHERS
TYRE SIZE	: F195/65R15
	: R195/65R15 (S)

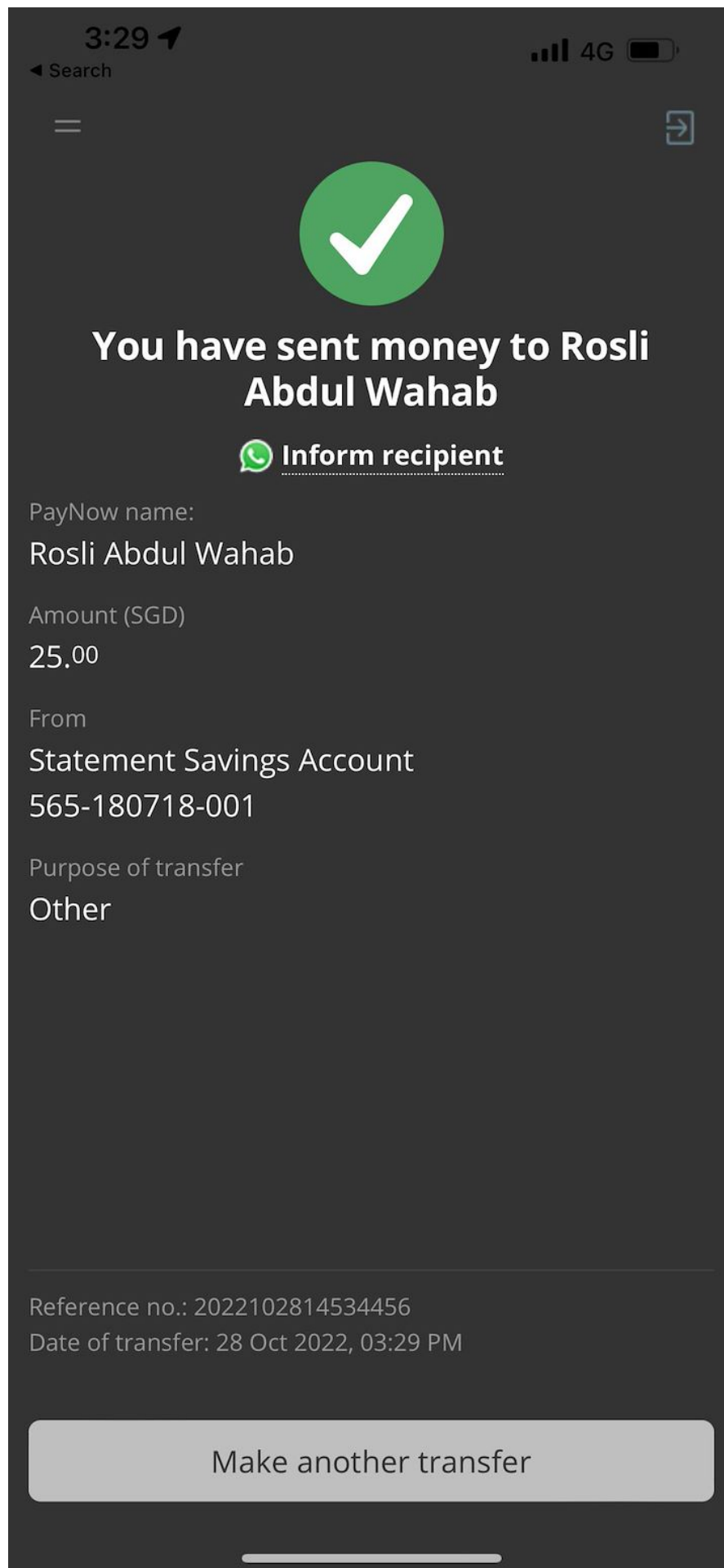

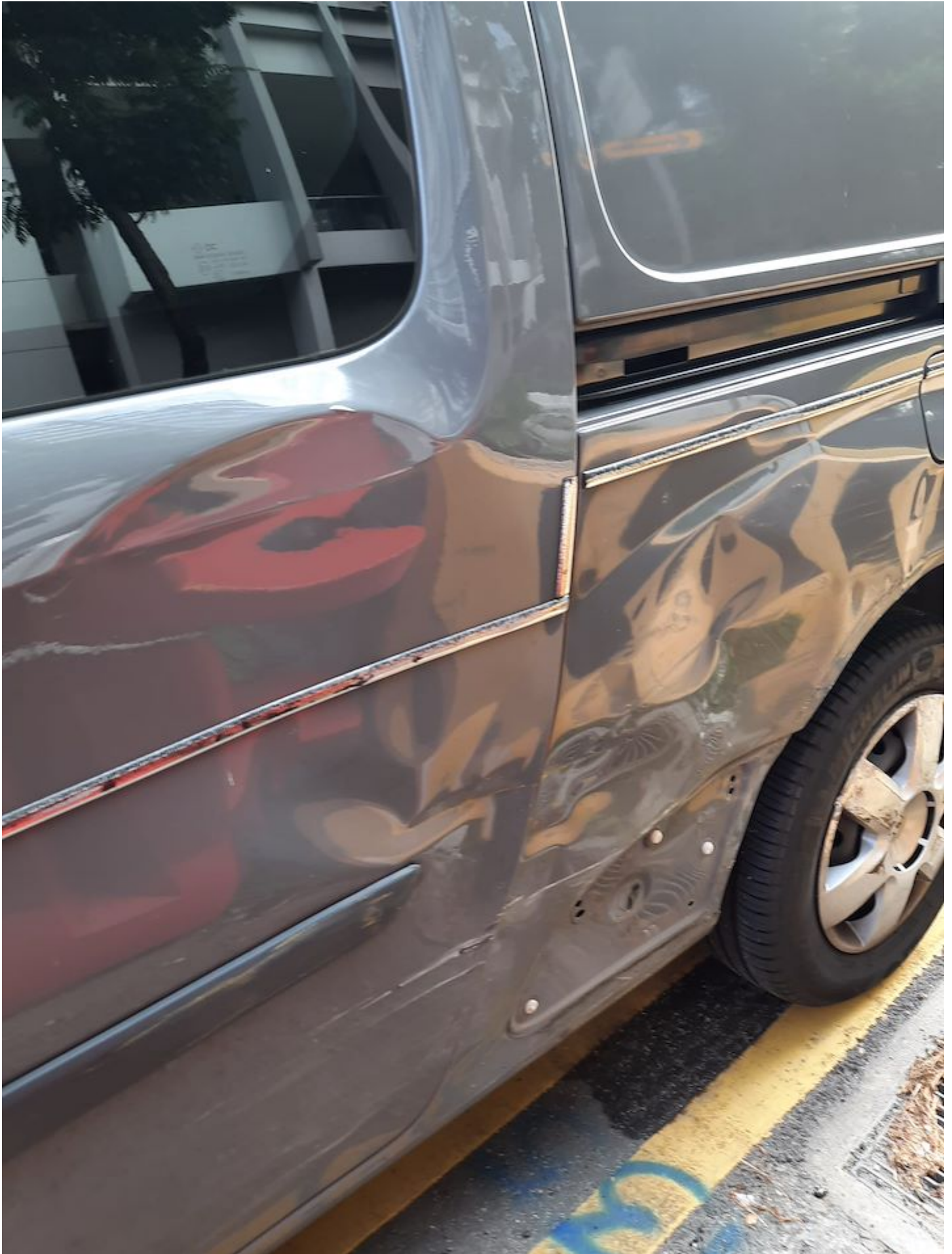





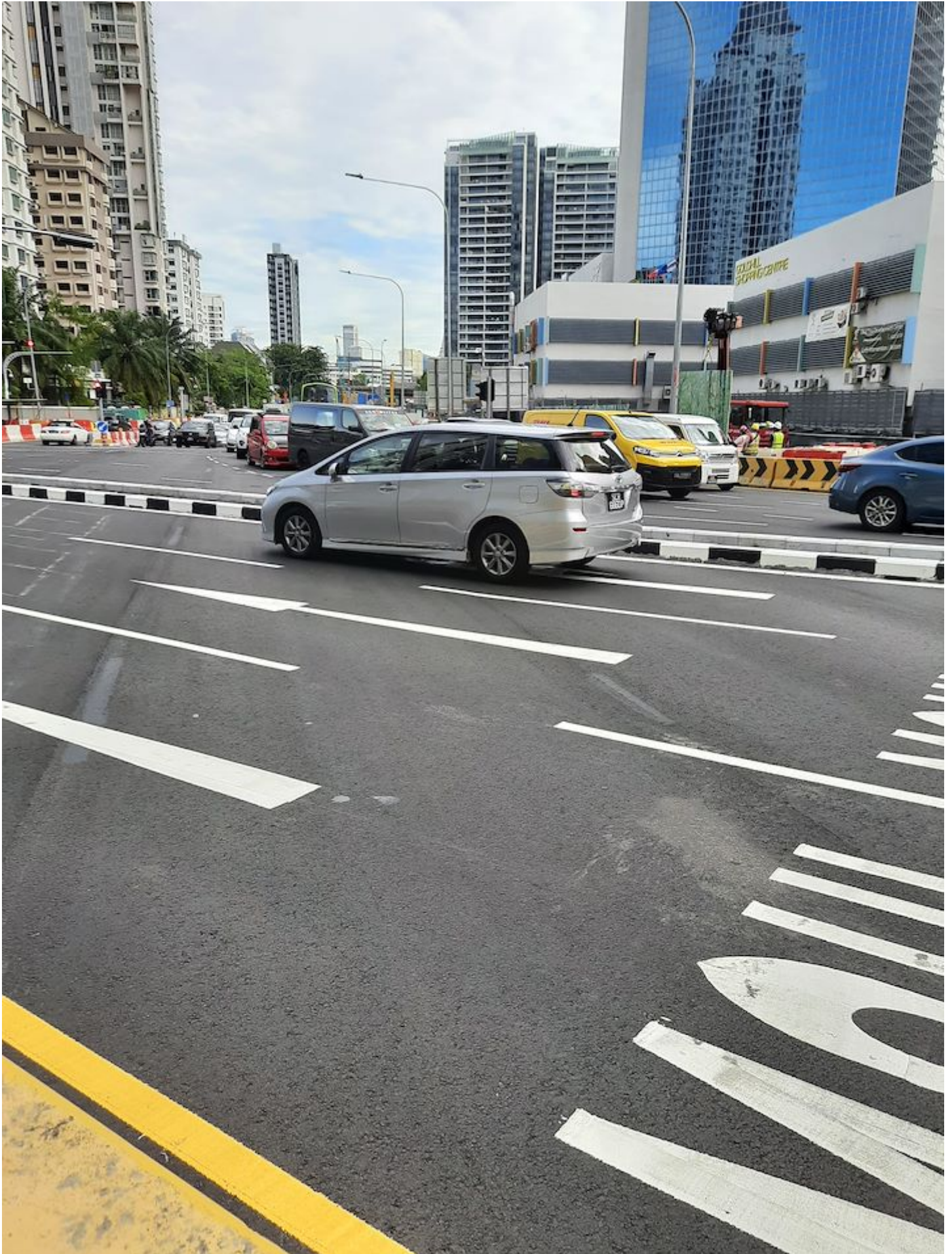

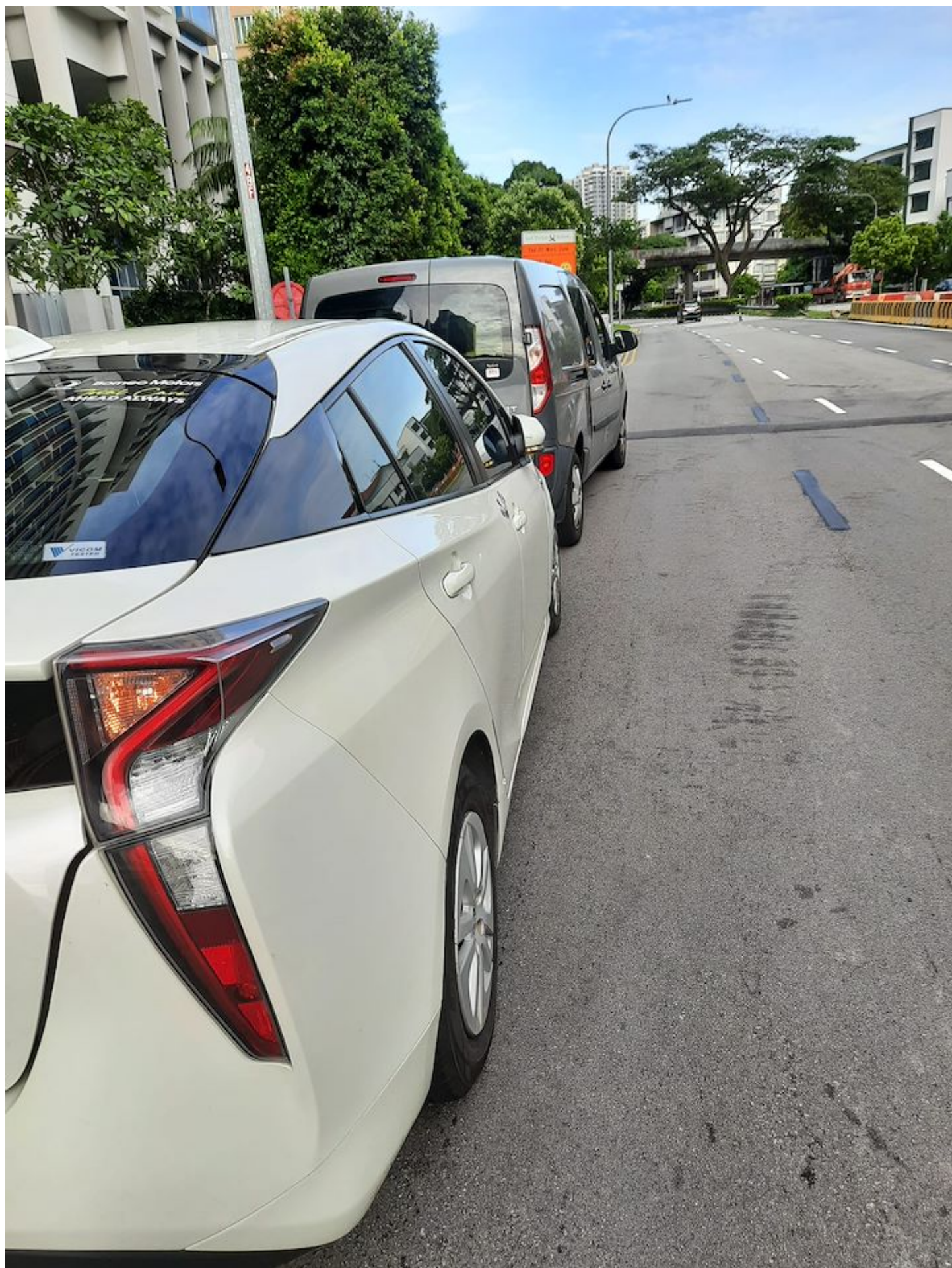

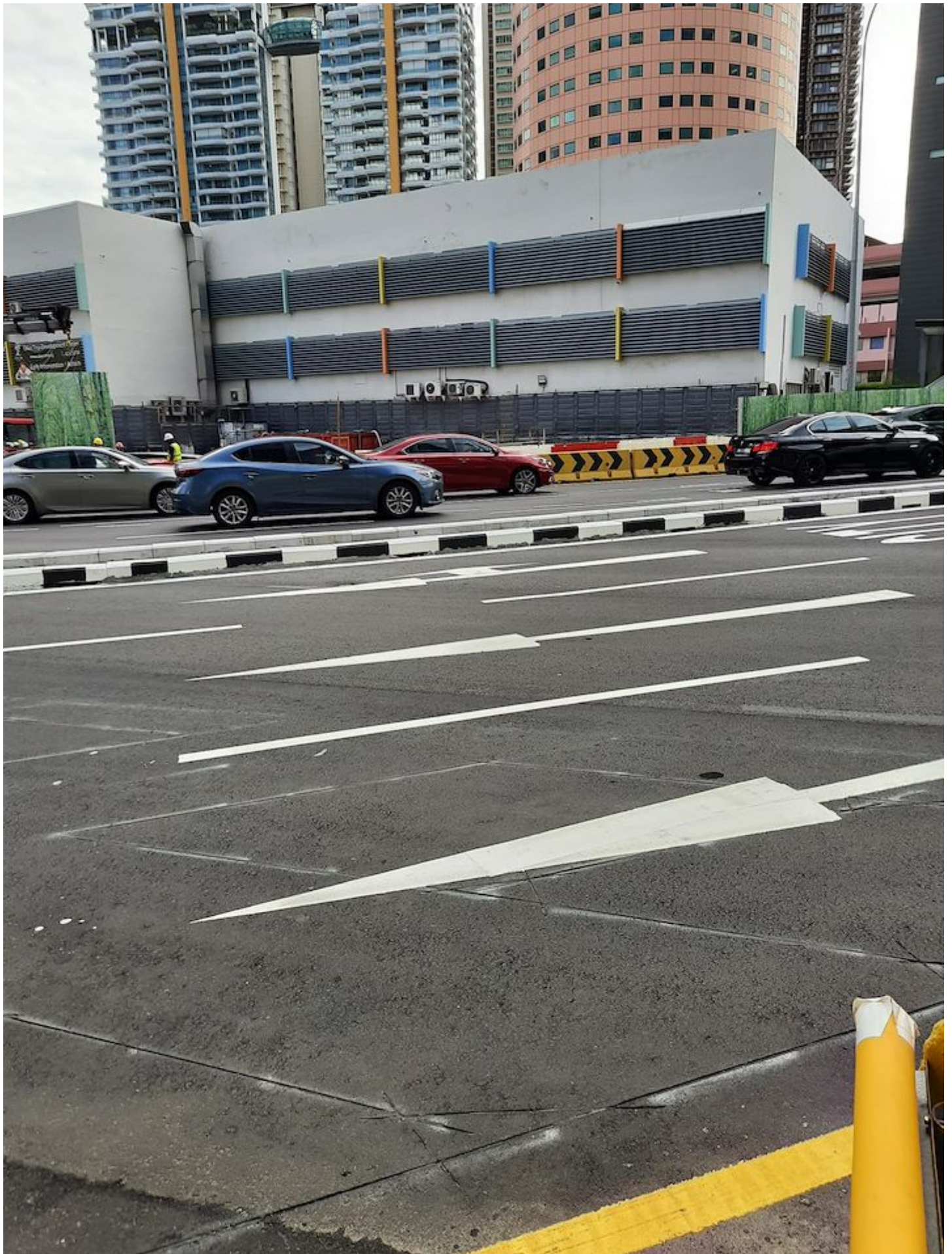

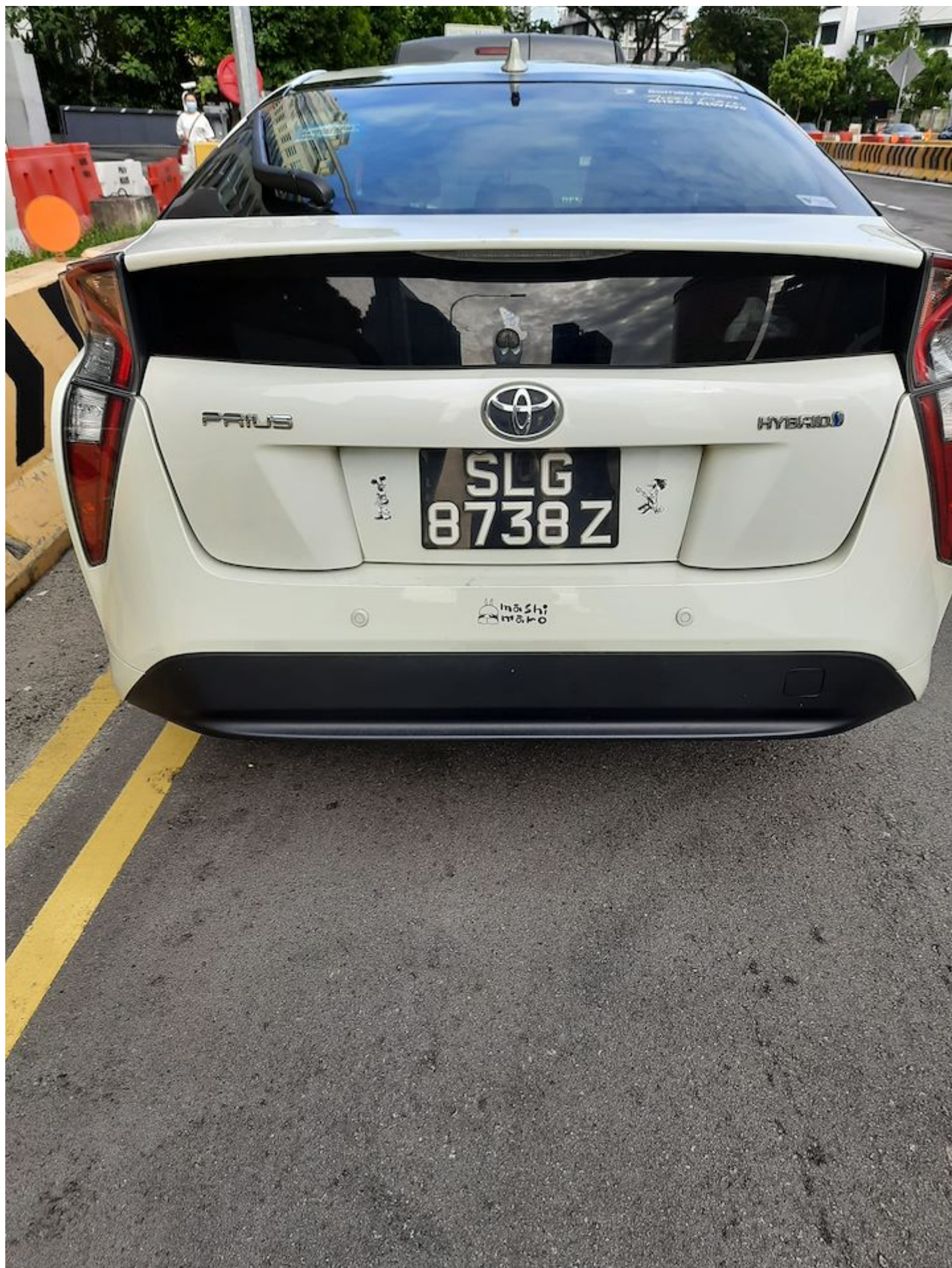





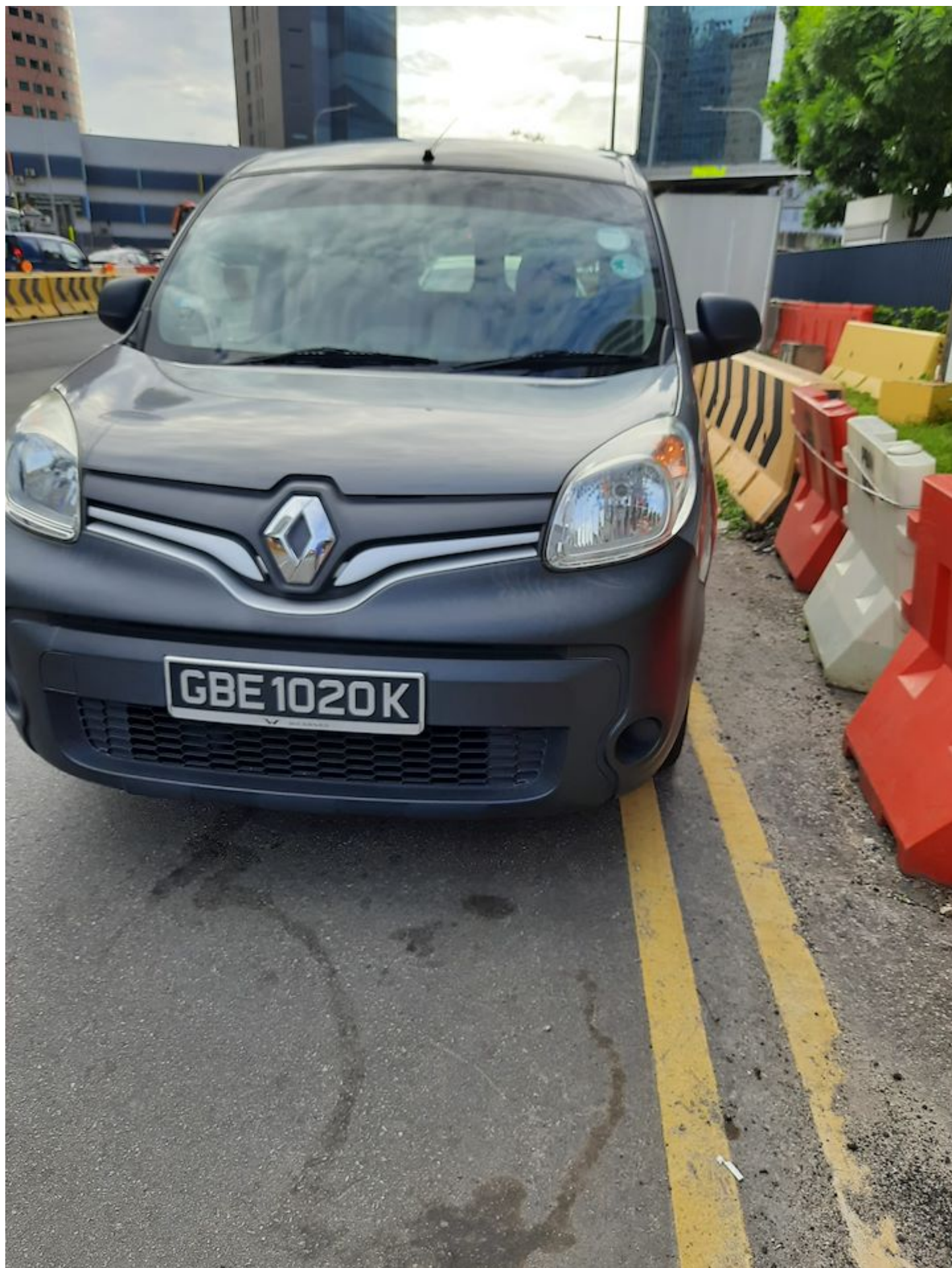









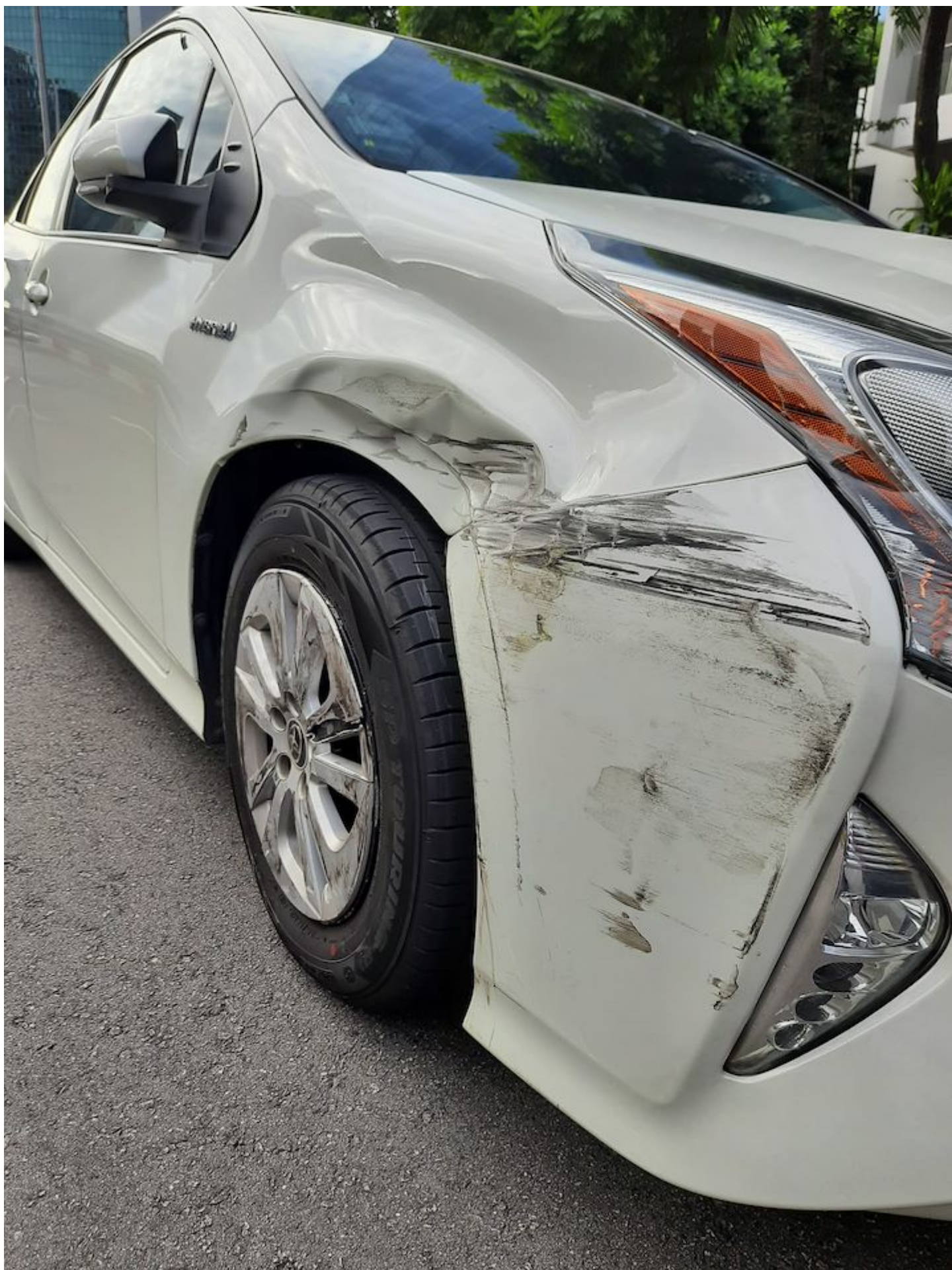



16:02

4G 64%

A Singapore Government Agency Website

Entity Search Results

Filter by

Reset

Showing 1 - 1 of 1 Rows

Show 1

« Back Next »

Name : RAINBOW LEARNING CENTRE

UEN : 52956998A

Status : LIVE

Address :

12 LORONG LIMAU, #09-03, PARC HAVEN,
SINGAPORE 328741

Industry ? :

COMMERCIAL SCHOOLS OFFERING HIGHER EDUCATION
PROGRAMMES

Data Protection Officer(s) :

Click [here](#) for more information

Business Profile

Other Information

Showing 1 - 1 of 1 Rows

Show 1

× Click here to chat
with me.Accounting and Corporate Regulatory
Authority - BizFile+