

SINGAPORE ACCIDENT STATEMENT

IMPORTANT NOTICE

1. Please report correctly the details of the accident to speed up the claims process.
2. This Form must be completed by the Policyholder and/or the Actual Driver
3. Information provided must be as truthful and accurate as possible. Any wilful misrepresentation or withholding of material facts may allow insurance companies to repudiate policy liability.
4. The issue and acceptance of this Form by insurance companies is not an admission of policy liability on the part of the insurance companies.
5. **Any false reporting may be referred to the Police for investigation.**
6. This report will be forwarded by the insurers of the GIA Records Management Centre established by the General Insurance Association of Singapore (GIA) for archiving and that copies of this report will, for a fee, be made available upon application by interested parties.
7. By the lodgement of this report to the insurers, you hereby consent to the archiving of this report at the centre and to copies of the report being made available aforesaid.

ACCIDENT STATEMENT

Date of Submission	25/10/2022 12:08 (SGT)
Reported by	Both
Date of Accident	22/10/2022 13:10 (SGT)
Exact Location of Accident	Singapore
Additional Location Information	STILL ROAD S
Country/State of Loss	Singapore

DETAILS OF OWN VEHICLE

Vehicle Registration Number	SKX5831D
-----------------------------------	----------

INSURED/POLICYHOLDER

Is company?	No
Name Of Registered Owner	Haja Mydin S/O Yah Kathier
NRIC No	S7124545D
Email Address	HAJA_MYDIN@YAHOO.COM
Mobile Phone No	(Phone) +65-90992735
Alternative Phone No	-

VEHICLE PARTICULARS

Manufacturer	Mazda
Model	5
Variant	-
Exact purpose for which vehicle was being used at time of accident	-
Are you claiming under your own insurance policy for repair to your vehicle?	Yes
Vehicle Category	Private car
Transmission	Auto
CC	1998

INSURANCE COMPANY

Name of Insurance Company	AIG Asia Pacific Insurance Pte. Ltd.
Policy Number / Cover Note Number	2100448087-06

DRIVER

Name of Driver	SABIRA BINTE SYED ABUBAKAR
NRIC No	S7731269B
Date Of Birth	02/11/1977
Occupation	Indoor

Date Of Driving Pass	27/10/2000
Driving experience	22 YEARS
Gender	Female
Mobile Number	(Phone) +65-97910284
Alt. Phone Number	-
Email Address	SABIRA_SYED@HOTMAIL.COM
Address	Blk 95C,Henderson Road #04-36
Address complement	-
Postcode	153095
Is the driver the policyholder?	No
If No, Relationship of the Driver with the Insured	Spouse
Does Driver Own Other Vehicles?	No
Vehicle Registration Number of Other Vehicle Owned by Driver	-
Insurance Company of Other Vehicle Owned by Driver	-

GENERAL INFORMATION OF THE ACCIDENT

Type of Accident	Chain Collision
Weather Conditions	Clear
Road Surface	Dry

OTHER INFORMATION

Was any foreign vehicle involved in the accident?	No
Number of vehicles involved in the accident	3
Was anybody injured in the Accident?	No
Was any injured conveyed to hospital by ambulance?	-
Was any other vehicle or property damaged?	Yes
Number of Passengers (Including Driver)	2
Has the driver been approached by unknown person(s) soliciting/offering accident claims assistance?	No
Translator's name	-
Translator's ID	-
Translator's phone number	-
Translator's email	-
Original language used in the statement	-

PASSENGER 1

Name	MISHAEL D/O HAJA MYDIN
Gender	Female

DETAILS OF POLICE ACTION

Was the accident reported to the police?	Yes
Police Station Name	Traffic Police
Police Station Phone No	(Phone) +65-65470000
Alt. Police Station Phone No	(Fax) +65-65474900
Police Station Address	10 Ubi Avenue 3 Singapore 408865
Was notice of intended Prosecution given?	No
If yes, against whom?	-

CIRCUMSTANCES OF ACCIDENT

REFER SKETCH PLAN & STATEMENT

ATTACHMENT(S)

Are accident photos available for attachment?	Yes
Was there any video captured by Car Camera?	No

DETAILS OF OTHER VEHICLE PROPERTY 1

Vehicle Registration Number	SKW5065D
Vehicle Manufacturer	Honda
Vehicle Model	Vezel
Vehicle Variant	-
Vehicle Colour	-
Vehicle Category	Private car
Name of Driver	-
Contact Number	-
Address	-
Address complement	-
Postcode	-
Insurance Company Name	-
Nature Of Damage	-
Details of property damaged in accident	LEFT REAR OF CAR
No. Of Passenger (Including Driver)	-

DETAILS OF OTHER VEHICLE PROPERTY 2

Vehicle Registration Number	SNB3702L
Vehicle Manufacturer	Honda
Vehicle Model	Jazz
Vehicle Variant	-
Vehicle Colour	-
Vehicle Category	Private car
Name of Driver	-
Contact Number	-
Address	-
Address complement	-
Postcode	-
Insurance Company Name	-
Nature Of Damage	-
Details of property damaged in accident	-
No. Of Passenger (Including Driver)	-

SKETCH PLAN

IMPORTANT NOTICE

1. Please report correctly the details of the accident to speed up the claims process.
2. This Form must be completed by the Policyholder and/or the Authorised Driver.
3. Information provided must be as truthful and accurate as possible. Any wilful misrepresentation or withholding of material facts may allow insurance companies to repudiate policy liability.
4. The issue and acceptance of this Form by insurance companies is not an admission of policy liability on the part of the insurance companies.
5. Any false reporting may be referred to the Police for investigation.
6. The report will be forwarded by the insurers of the GIA Records Management Centre established by the General Insurance Association of Singapore (GIA) for archiving and that copies of this report will for a fee be made available upon application by interested parties.
7. By the lodgement of this report to the insurers, you hereby consent to the archiving of this report at the centre and to copies of the report being made available aforesaid.
8. **Consent under the Personal Data Protection Act (PDPA)**

I understand, acknowledge, agree and consent that:

- (a) My insurer, my workshop and the General Insurance Association of Singapore ("GIA") may/are permitted to collect, use, disclose and/or process my personal data/personal information set out in this [form] and any other personal information provided by me or possessed by my insurer (collectively the "Personal Information") and disclose and transfer such Personal Information to all insurer(s) who have insured vehicle(s) involved in this accident (all insurer(s) who have insured vehicle(s) involved in this accident shall be collectively referred to as the "Insurers"), the Insurers' lawyers/law firms, the Monetary Authority of Singapore and any relevant government agency/authority (such as the police), for the purpose(s) of:
- (i) processing, handling and/or dealing with my claims including the settlement of the claims and any necessary investigations relating to the claims;
- (ii) investigating the accident and/or my claims;
- (iii) carrying out and/or dealing with my instructions or responding to any enquiries by me;
- (iv) administering my claims (including the mailing of correspondence, statements, invoices, reports or notices to me, which could involve disclosure of certain personal data about me to bring about delivery of the same as well as on the external cover of envelopes/mail packages); and/or
- (v) complying with applicable law in administering, processing, handling and/or dealing with my claims.
- (collectively the "Purposes")
- (b) all insurer(s) who have insured vehicle(s) involved in this accident and the Insurers' lawyers/law firms, may/are permitted to collect, use, disclose and/or process my Personal Information for one or more of the above Purposes; and
- (c) my Personal Information may/can be disclosed by any of the Insurers and/or GIA to their third party service providers or agents (including their lawyers/law firms), which may be sited outside of Singapore, for one or more of the above Purposes.

1030am
25/10/22
Policyholder's Signature / Date & Time

1030am
25/10/22
Driver's Signature (If driver is not the policyholder) / Date & Time

Witnessed by Reporting Centre Personnel

Sketch Plan

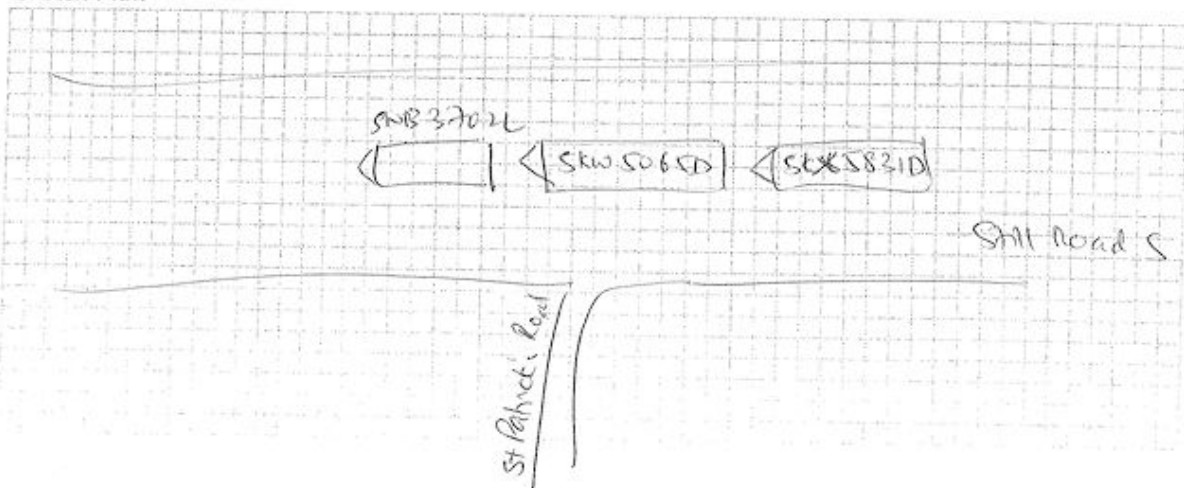

Describe Circumstances of the Accident

On Saturday 22/10/22 about 1:10 - 1:20pm I was driving along Still Road. I had just fetched my daughter. It was not raining and the road was dry. I was driving at speed limit of 50 km/hour. As I reached along Still Road S.O. In front of me was a white Honda Vezel. As we continued driving along Still Road S, just before St Patrick's Road, suddenly I saw the brake lights on the white car and it stopped suddenly. I pressed on my brake but unable to stop in time. Front right side of my car hit the left rear of the Honda Vezel. Two drivers came to check on me and my daughter. One was the driver of the Honda Vezel and the other was a driver of a red car. The red car was in front of the white car. The driver said that the car in front stopped suddenly and then just left. So this red car driver said she also stopped suddenly. The white car driver could not react in time and hit the rear of the red car. The drivers took my IC and my details. Traffic Police officer arrived to provide assistance to me. There was no injury to myself, my daughter or to the driver of the white car. So traffic police took details of my IC and the two drivers IC. The report number is 9/2022102/0137. The traffic police told me if I can drive my car then to drive to the side of the road. I drove my car to the side of the road and waited. The other 2 drivers also drove off after speaking to the police officer.

Declaration

I/We declare the foregoing particulars are true in every respect.

② 25/10/22 1030am
Policyholder's Signature / Date & Time

 25/10/22 1030am
Driver's Signature (If driver is not the policyholder) / Date & Time

Witnessed by Reporting Centre Personnel



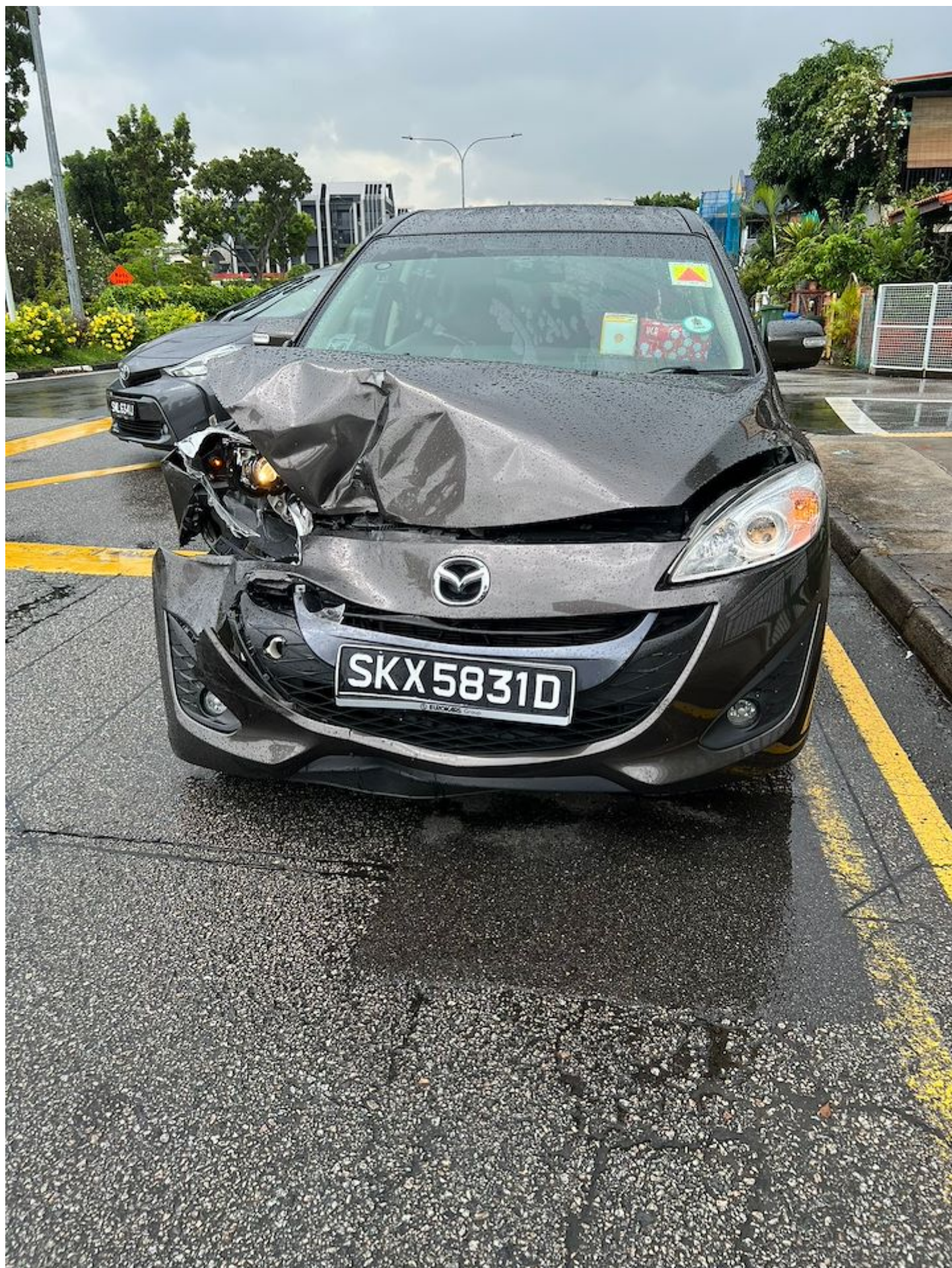























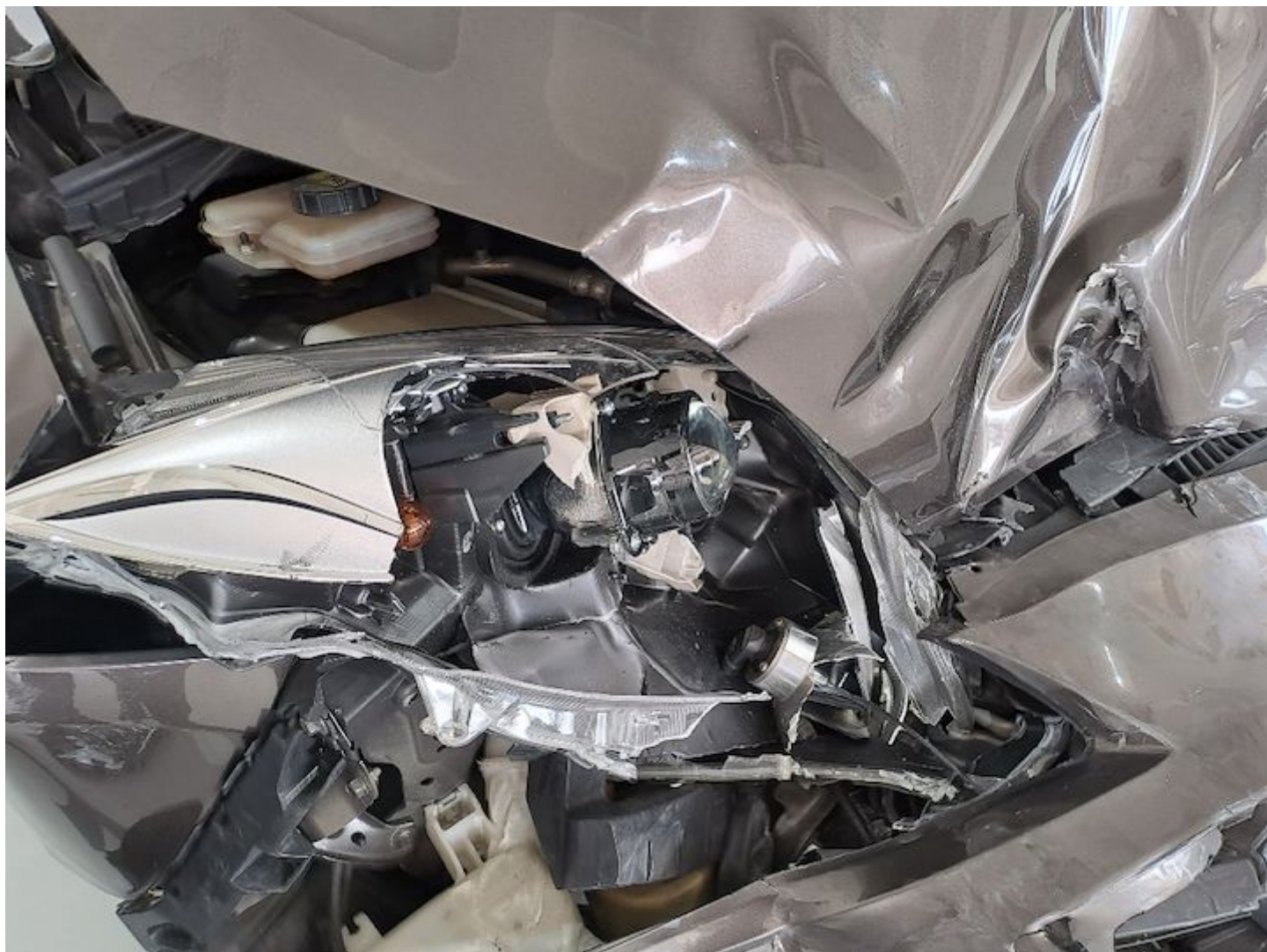









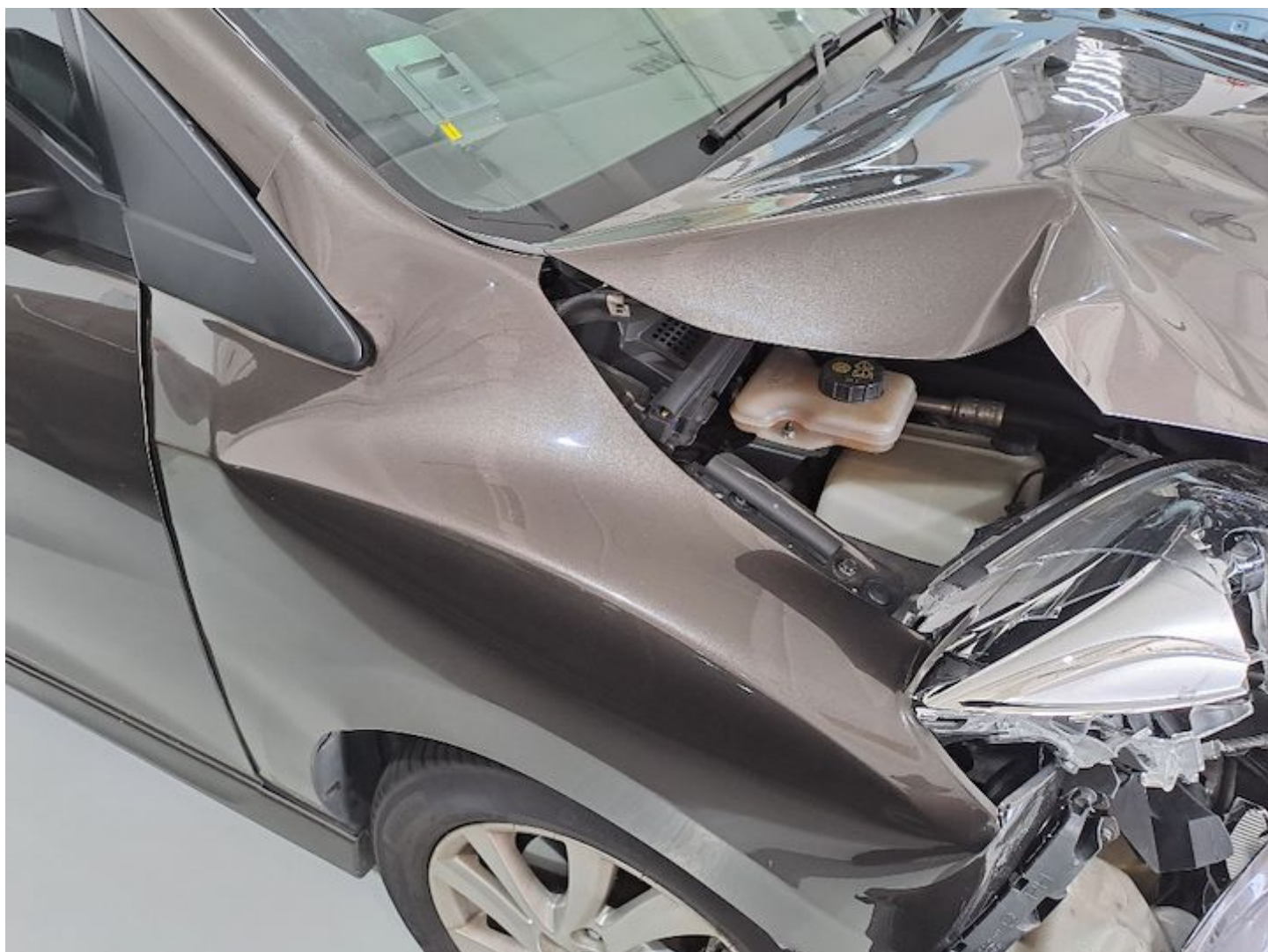















CASE CARD

Report Number :

Actions Taken

G/2022/022/031

Advised to seek assistance from State Courts

Classification :

Advised to seek community mediation

Police Assistance

For further investigation (please turn overleaf)

Received.
For queries, please contact:

Others: _____

IC: TP Wai

TEL: 65470000

ISCC: 02447200

Email: SPF_G_Div_Invest_Branch@spt.gov.sg NP319E (2019)

If further investigation is conducted:

Police are investigating into your case. The Police may contact you or other witnesses to seek further information.

Police will inform you of the case outcome upon completion of investigation.

You may contact the Investigation Officer in-charge if you need further clarification or have information to provide.



NP319E (2019)

Link to online police report via
<https://services.police.gov.sg>