

# PRO-OPTION SERVICES

Mailing address: Blk 189B Rivervale Drive, #04-1004, Singapore 542189  
Email: [mirage1195@gmail.com](mailto:mirage1195@gmail.com) Mobile: 9061 0543

Lee Boon Fei  
Blk 33 Marine Crescent  
#06-91  
Singapore 440033

Invoice no:	POS0273/20
Date:	19 January 2021
Report no:	273M0920.XY
Vehicle :	SMP6696P

## INVOICE

No	Item Description	Qty	Unit Price	Total Amount(\$)
01	Being charges for the inspection of the accident vehicle, transport and photographs.			1,959.00
SGD(\$): One Thousand Nine Hundred and Fifty-nine only			Payable Amount:	1,959.00

"Cheque should be crossed and made payable to "Pro-Option Services"

PRO-OPTION SERVICES



.....  
Authorised Signature

# PRO-OPTION SERVICES

Mailing address: Blk 189B Rivervale Drive, #04-1004, Singapore 542189

Email: [mirage1195@gmail.com](mailto:mirage1195@gmail.com) Mobile: 9061 0543

## ACCIDENT VEHICLE INSPECTION REPORT

Report no : 273M0920.XY

Vehicle no : SMP6696P

### **1 REFERENCE**

Date of inspection : 14 September 2020

Requested by : Lee Boon Fei  
Blk 33 Marine Crescent  
#06-91  
Singapore 440033

Type of survey : Independent

Repairer : Xin Yun Auto Pte Ltd

Blk 8 Kaki Bukit Avenue 4, #05-23 [Premier@Kaki](mailto:Premier@Kaki) Bukit, Singapore 415875

Date of accident : 14 September 2020

### **2 VEHICLE DATA**

Make/Model : **MERCEDES BENZ GLA180 AUTO**

Chassis no : WDC1569422J585108

Engine no : 27091031809005

Date of registration : 05 September 2019

Engine capacity : 1595 cc

Odometer reading : 15935 km

Colour : White

### **3 STATIC CONDITION CHECK**

Steering : Serviceable

Foot brakes : Serviceable

Hand brakes : Serviceable

Paintwork : Good

General Condition : Good

### **4 BRIEF DESCRIPTION OF DAMAGE**

Trunk lid crushed, LH rear almp side scraped, RH rear lamp broken, RH trunk lid rear lamp broken, LH trunk lid lamp casin gbent/cracked, rear windscreen glass shattered, rear apron (end panel) dented/bent/distorted, luggage panel bent, RH rear fender bent, rear bumper broken, front bumper squashed/deformed/torn, headlamps – leg bent/casing split, seat belts jammed, etc. Please see para. 7 for more details.

### **5 REMARKS**

This inspection is carried out on a "WITHOUT PREJUDICE" basis and I have not authorized any repairs.

### **6 RECOMMENDATION**

Cost of repairs : \$46,854.22

No. of days taken : Thirty-one (31)

## 7 ASSESSMENT OF DAMAGE AND COSTS

Report no: 273M0920.XY

Vehicle no: SMP6696P

### A SPARE PARTS

<u>Description</u>	<u>Qty</u>	<u>Assessed Condition</u>	<u>Repairer's Amount</u>	<u>Revised Amount</u>
<b>(Special nett item)</b>				
Base plate (MBA1648880411)	1	cracked	129.00	129.00
T/lid (MBA1567401300)	1	crushed	2,675.00	2,675.00
Rear lamp combination (LH) (MBA1569069700)	1	side scraped	1,016.50	1,016.50
Rear lamp combination (RH) (MBA1569069800)	1	broken	1,016.50	1,016.50
Rear lamp combination (LH) (MBA1569068900)	1	casing bent/cracked	757.56	757.56
Rear lamp combination (RH) (MBA1569069000)	1	broken	757.56	757.56
Mercedes star (MBA1568170016)	1	necessary	90.95	90.95
Model plate GLA180 (MBA1568171000)	1	necessary	133.75	133.75
Trim bumper (MBA1568802640)	1	broken	1,706.65	1,706.65
Cover (MBA1568852600)	1	broken	545.75	545.75
Bumper step chrome (MBA1568850011)	1	dislodged/bent/legs broken	299.60	299.60
Trim bumper (MBA1568852400)	1	broken	454.75	454.75
Rear cross member (MBA1176100014)	1	dented/bent	882.75	882.75
Control unit complete (MBA11790001802)	1	shorted	984.40	984.40
Lining, trunk floor (MBA15668054009)	1	bent/fractured/punctured	1,005.80	1,005.80
Trim rear end door (MBA15674021009H68)	1	warped/distorted	326.35	326.35
Trim window frame (MBA15674024009H68)	1	bent/deformed	251.45	251.45
Drive spindle (MBA1568900230)	1	shorted	984.40	984.40
Pnuematic spring (MBA1569800764)	1	bent/stiifened	347.75	347.75
Bracket bumper (MBA1568853400)	1	bent/deformed	90.85	90.85
Trim, C pillar (MBA15669044009H68)	1	bent/deofrmed	247.75	247.75
Trim, C pillar (MBA15669043009H68)	1	bent/deformed	347.75	347.75
Linning loading (MBA15669000419H68)	1	warped/distorted	136.96	136.96
Rear wiper motor (MBA1569068200)	1	shaft bent/wobbled	411.75	411.75
Bumper lower bracket (MBA156885300)	1	dislodged/missing	90.95	90.95
Door lock (MBA0997400600)	1	bent/distorted	422.65	422.65
Basic mounting (MBA1568850265)	1	broken	96.30	96.30
Basic mounting for bumper (MBA1568850065)	1	bent/deformed	112.35	112.35
Electrical wiring harness (MBA1565401902)	1	squashed/open circuit	144.45	144.45
Cover bumper (MBA1568851300)	1	mount tabs broken	337.05	337.05
Cover bumper (MBA1568805100)	1	mount tabs broken	337.05	337.05
Impact absorber (MBA1568857000)	1	squashed/cracked	230.05	230.05
License plate holder (MBA1568805100)	1	dented/leg bent/distorted	197.95	197.95
Company sign (MBA0008171801) – logo	1	necessary	98.44	98.44
Bumper bracket (MBA1568852800)	1	bent/distorted	144.45	144.45
Rear switch (MBA222905880464)	1	shorted	187.25	187.25
Rear apron (MBA156400000)	1	dented/bent/distorted	395.90	395.90
Carrier grille (MBA15688806009982)	1	bent/fractured	433.35	433.35
Grille carrier top (MBA15688806009982)	1	scratched	337.05	337.05
Grille carrier bottom (MBA15688824009982)	1	scratched	337.05	337.05
TS radiator grille (MBA1568809101) set	1	scratched	593.15	593.15
Shielding (MBA2466821300)	1	squashed/distorted	197.95	197.95
Trim(MBA17692305009051)	1	bent/deformed	69.55	69.55
Rear seat belt (RH) (MBA17686023859C94)	1	jammed	561.75	561.75
Rear seat belt (LH) (MBA17686023859C94)	1	jammed	561.75	561.75
Front seat belt driver (MBA17686020859C94)	1	jammed	1,904.60	1,904.60
Front seat belt passenger (MBA17686020859C94)	1	jammed	1,904.60	1,904.60

Report no: 273M0920.XY  
Vehicle no: SMP6696P

Trim (MBA17692306009051)	1 bent/deformed	58.85	58.85
Towing cover eye (MBA1568851700)	1 scraped/bent/deformed	101.65	101.65
Headlamp (LH) (MBA156906770)	1 leg bent/casing split	3,745.00	3,745.00
Headlamp (RH) (MBA1569067800)	1 leg bent/casingsplit	3,745.00	3,745.00
Bumper trim (MBA1568855100)	1 warped/distorted	197.95	197.95
Trim bumper (MBA1568855200)	1 warped/distorted	197.95	197.95
Mounting (MBA1567430082)	1 bent/fractured	219.36	219.36
Rear lamp gasket housing (MBA156826029164)	1 necessary	37.45	37.45
Rear lamp gasket housing (MBA1568260391)	1 necessary	37.45	37.45
Rear rotory catch (MBA0009982495)	1 broken	21.40	21.40
Bumper area cover (MBA1568804400)	1 squashed/deformed	1,155.60	1,155.60
F bumper trim (MBA15688038009999)	1 squashed/deformed/torn	1,904.60	1,904.60
Release handle (MBA1667500993)	1 squashed	248.24	248.24
Buzzer (MBA1648820230)	1 shorted	69.55	69.55
Wiper arm (MBA1568200044)	1 bent	144.45	144.45
Rear window (MBA1567403200)	1 shattered	1,214.45	1,214.45
Bumper area cover (MBA1568804200)	1 warped/distorted	197.95	197.95
Lock for seat backrest (MBA1769209300) (LH)	1 bent	513.60	513.60
Lock for seat backrest (MBA1769209400) (RH)	1 bent	513.60	513.60
Rear spoiler attachment (MBA1567900388) (LH)	1 bent/deformed	155.15	155.15
Rear spoiler attachment (MBA1567900488) (RH)	1 bent/deformed	155.15	155.15
Sealing rear end door (MBA1567400178)	1 channel warped/deformed	155.15	155.15
Trim bumper (MBA1568855000)	1 edge broken	294.25	294.25
Stiiffener (MBA1568850702)	1 broken	101.65	101.65
Camera full set	1 lens scraped/shorted	406.60	406.60
Front number plate set	1 cracked/frame broken	80.00	80.00
Total cost of parts:		40,969.22	40,969.22

## **B LABOUR**

### **REAR PORTION**

Towing fee (flat bed).	150.00	150.00
To remove and reinstall reverse sensors, control unit and wire harness, and re-programme and check correct sensing functions.	250.00	150.00
To check wire condition and rectify fault where necessary.	120.00	60.00
To apply rustproofing for the accident affected areas.	200.00	150.00
Labour charges to dismantle and remove damaged parts, and to install new parts; to cut out and remove damaged panels and to install new panels and weld; to knock, straighten and align affected areas.	2,100.00	1,500.00
Labour and materials charges for spray painting rear bumper, rear bumper lower cover, rear RH fender, rear end panel, spare tyre panel, taillamp base panels, rear trunk lid, rear spoiler and necessary areas.	2,100.00	1,800.00
To remove and refit rear fender inner trims and fittings, affected carpet and upholstery to facilitate the repairs.	450.00	300.00
To remove, transfer and install rear trunk lid electrical wiring, fittings and attachments to new boot lid.	200.00	150.00
To install rear windscreen glass.	250.00	180.00



Report no: 273M0920.XY  
Vehicle no: SMP6696P

To remove all seat belts, renew and the same.

To reprogramme ECU to reset SRS system.

#### **FRONT PORTION**

To check wire condition and rectify fault where necessary.	60.00	45.00
To align head lamps and refocus headlamp beams to specifications.	120.00	80.00
Labour charges to dismantle and remove damaged parts, and to install new parts; to cut out and remove damaged panels and to install new panels and weld; to knock, straighten and align affected areas.	900.00	600.00
Labour and materials charges for spray painting front bumper, front bumper lower grille and necessary areas.	900.00	600.00
To remove and reinstall front bumper sensors and check for proper sensing functions.	150.00	120.00

Total cost of labour:	7,950.00	5,885.00
-----------------------	----------	----------

Total cost of repair:	48,919.22	46,854.22
-----------------------	-----------	-----------

#### **8 CONCLUSION**

The revised or adjusted cost of repairs to restore the vehicle is \$46,854.22

(a) The recommended cost of repair would be **\$46,854.22**

(b) The number of days taken by the repairs would be **Thirty-one (31)**  
(1<sup>st</sup> Reinspection conducted on 17 September 2020)  
(Post Repair Inspection conducted on 14 October 2020)

*The above recommendations in my view are fair and reasonable for the restoration of the vehicle to its pre-accident condition.*

Prepared by:

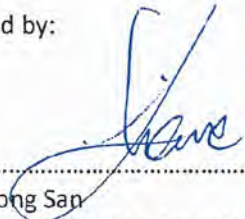
  
.....  
Liaw Leong San  
Licensed Automotive Appraiser

Dated: 19 January 2021

Report no: 273M0920.XY

Vehicle no: SMP6696P





Report no: 273M0920.XY

Vehicle no: SMP6696P







3



Report no: 273M0920.XY  
Vehicle no: SMP6696P



Report no: 273M0920.XY  
Vehicle no: SMP6696P





Report no: 273M0920.XY

Vehicle no: SMP6696P



6

Report no: 273M0920.XY

Vehicle no: SMP6696P





Report no: 273M0920.XY

Vehicle no: SMP6696P



Report no: 273M0920.XY

Vehicle no: SMP6696P

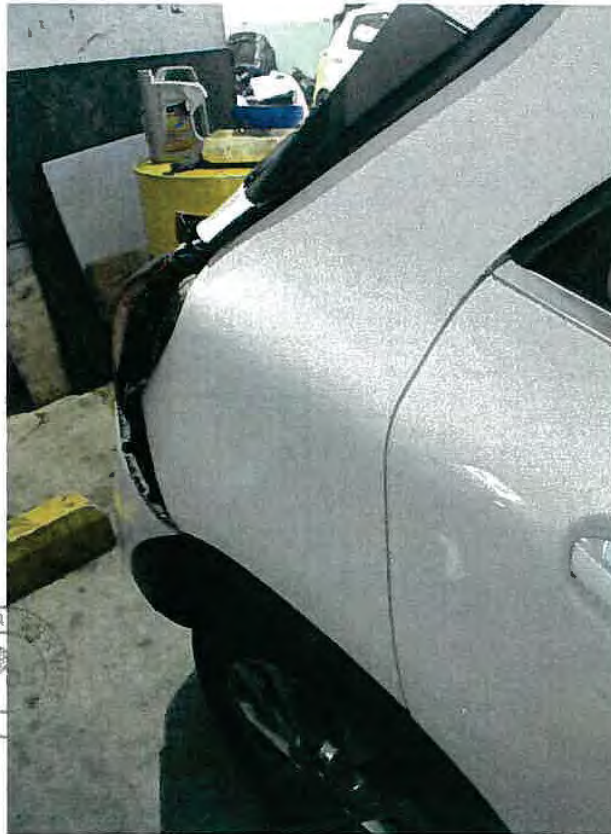



Report no: 273M0920.XY

Vehicle no: SMP6696P



Report no: 273M0920.XY

Vehicle no: SMP6696P





Report no: 273M0920.XY

Vehicle no: SMP6696P



Report no: 273M0920.XY

Vehicle no: SMP6696P





Report no: 273M0920.XY

Vehicle no: SMP6696P



12



Report no: 273M0920.XY

Vehicle no: SMP6696P



13



Report no: 273M0920.XY

Vehicle no: SMP6696P



14

Report no: 273M0920.XY

Vehicle no: SMP6696P





Report no: 273M0920.XY

Vehicle no: SMP6696P



16



Report no: 273M0920.XY

Vehicle no: SMP6696P





Report no: 273M0920.XY

Vehicle no: SMP6696P



18



Report no: 273M0920.XY

Vehicle no: SMP6696P





Report no: 273M0920.XY

Vehicle no: SMP6696P





Report no: 273M0920.XY

Vehicle no: SMP6696P





Report no: 273M0920.XY

Vehicle no: SMP6696P

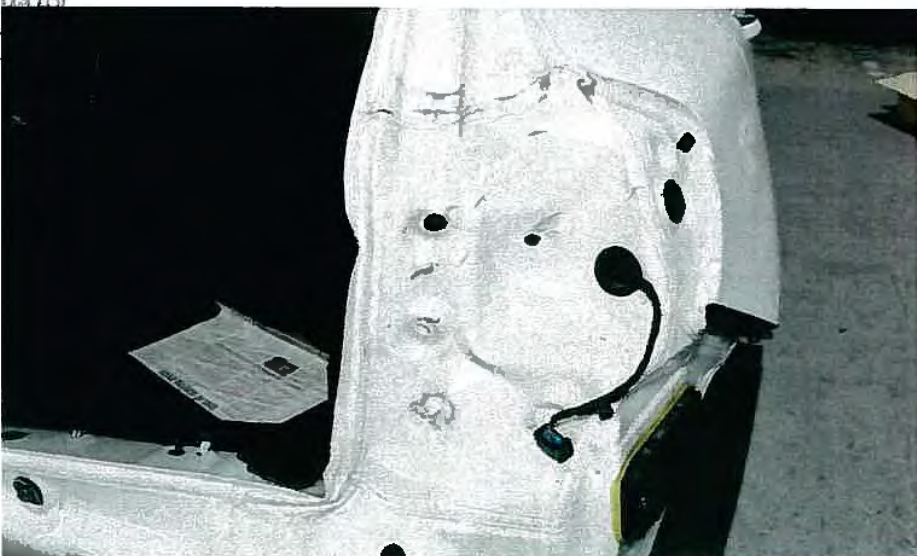
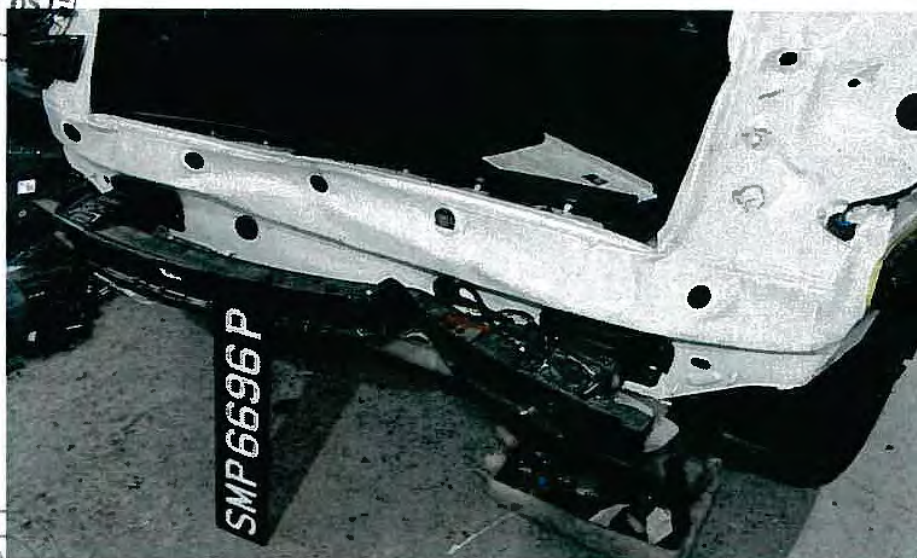
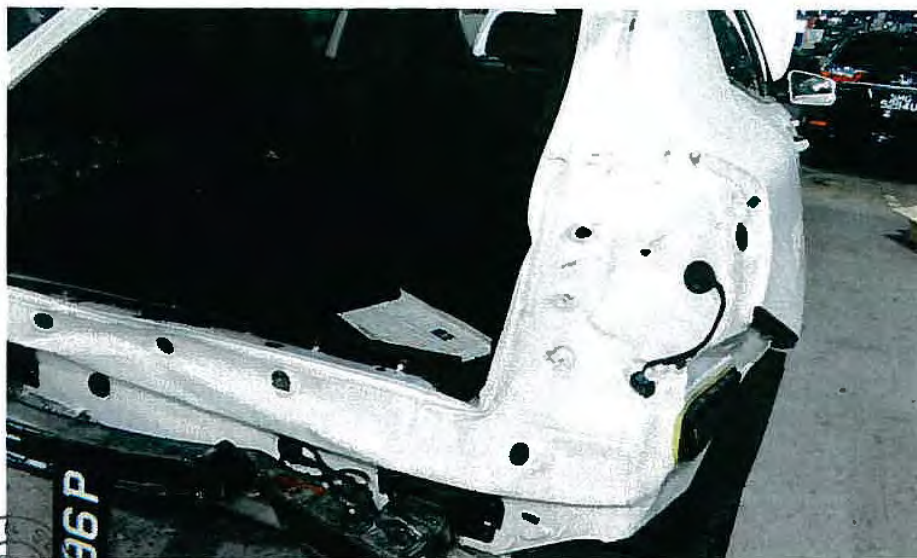

22

Report no: 273M0920.XY

Vehicle no: SMP6696P

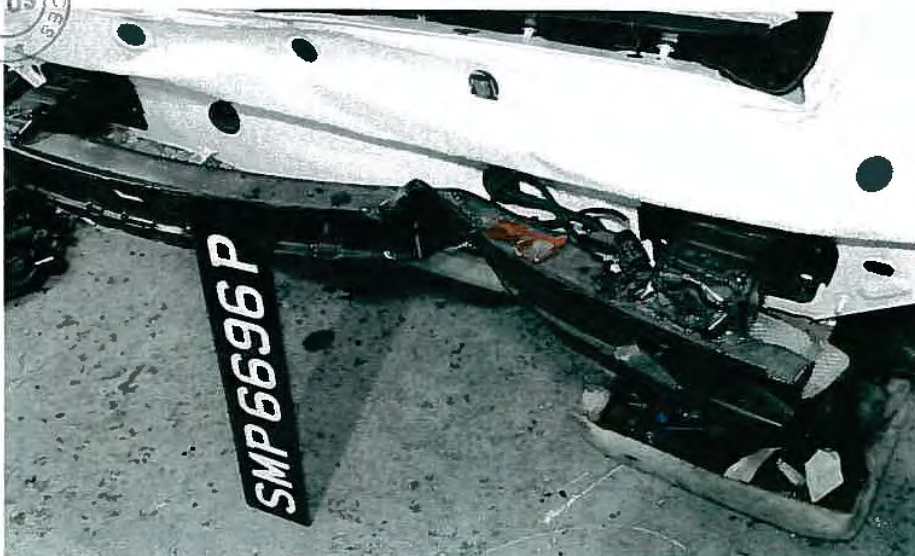
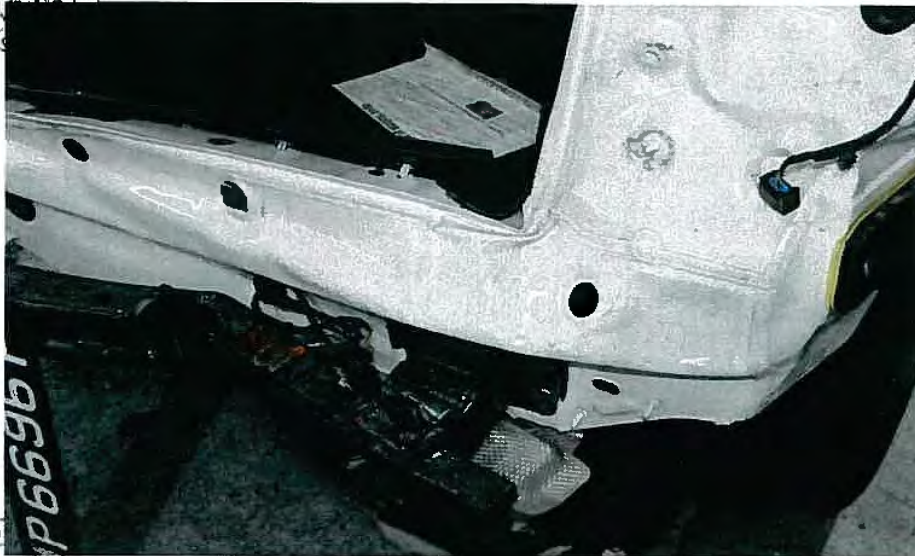
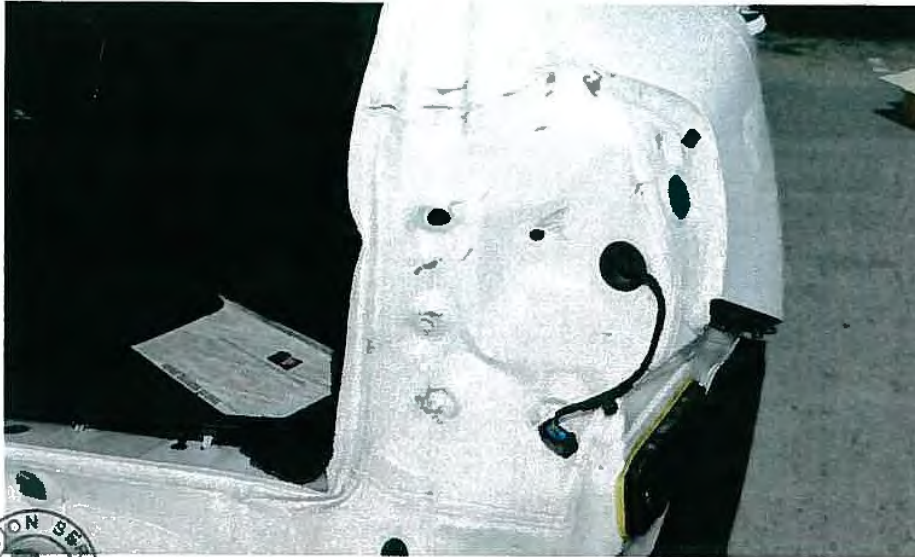



Report no: 273M0920.XY

Vehicle no: SMP6696P

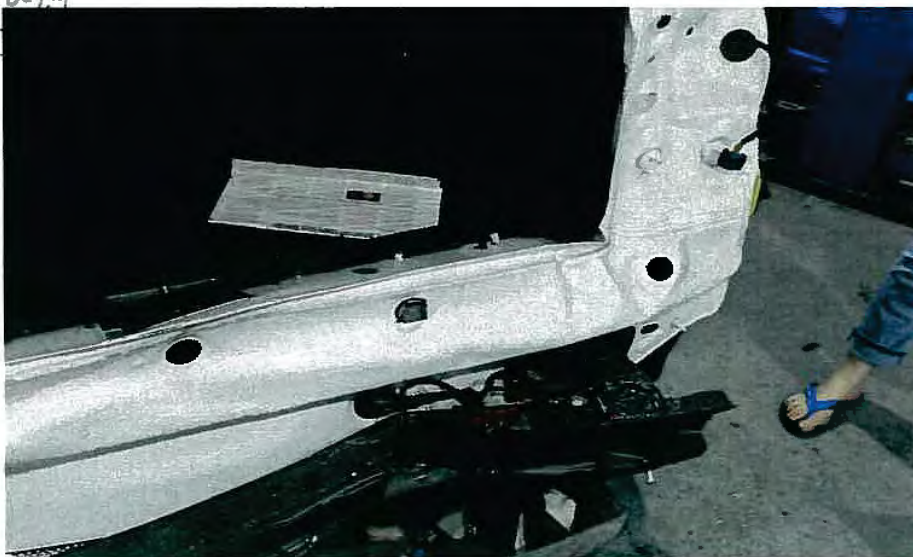
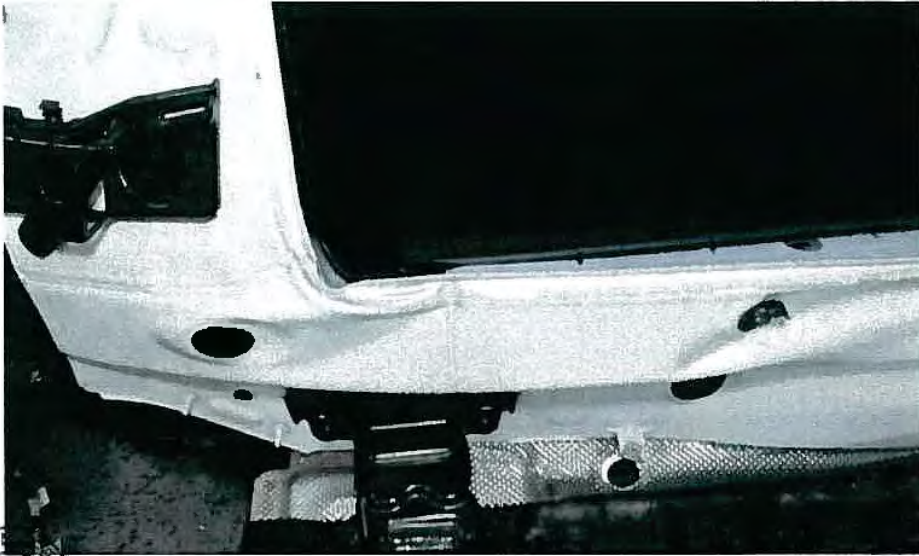

24

Report no: 273M0920.XY  
Vehicle no: SMP6696P

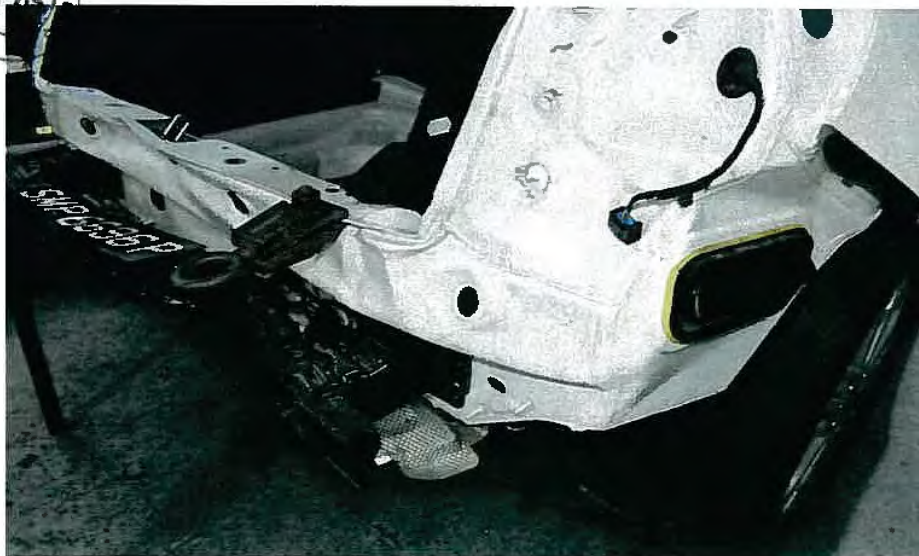
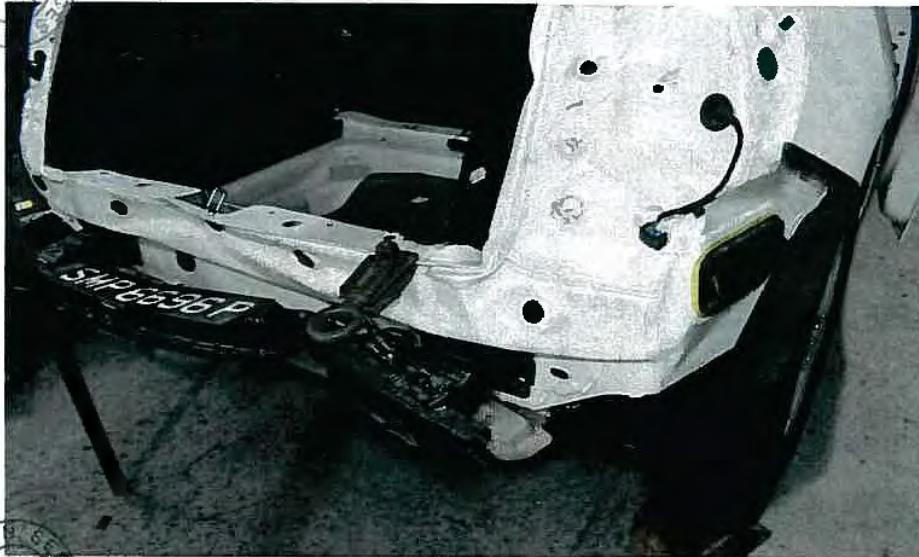

25



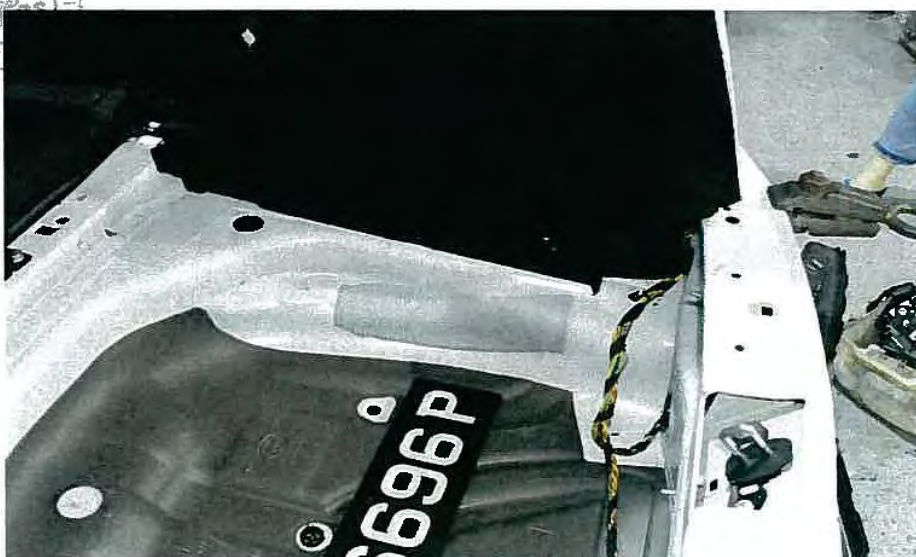
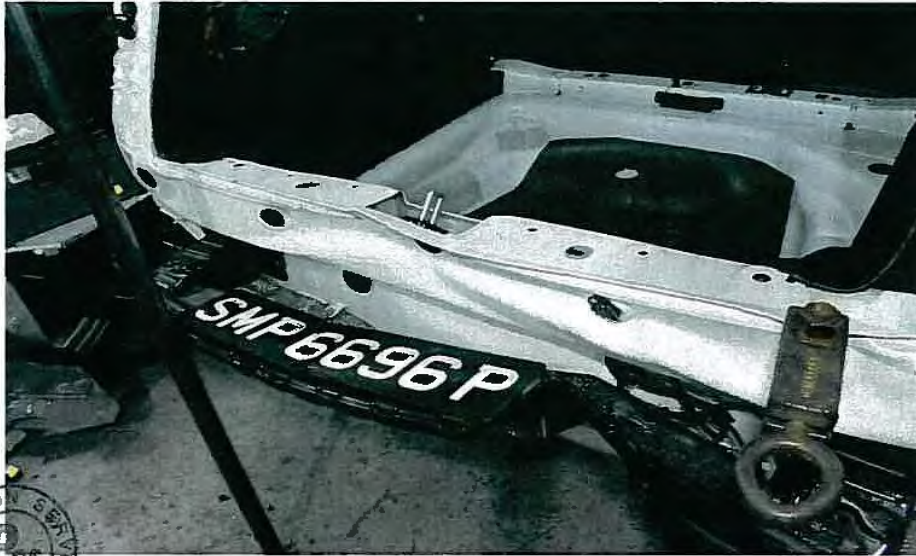

26

Report no: 273M0920.XY

Vehicle no: SMP6696P





Report no: 0

Vehicle no: 0



Report no: 273M0920.XY

Vehicle no: SMP6696P

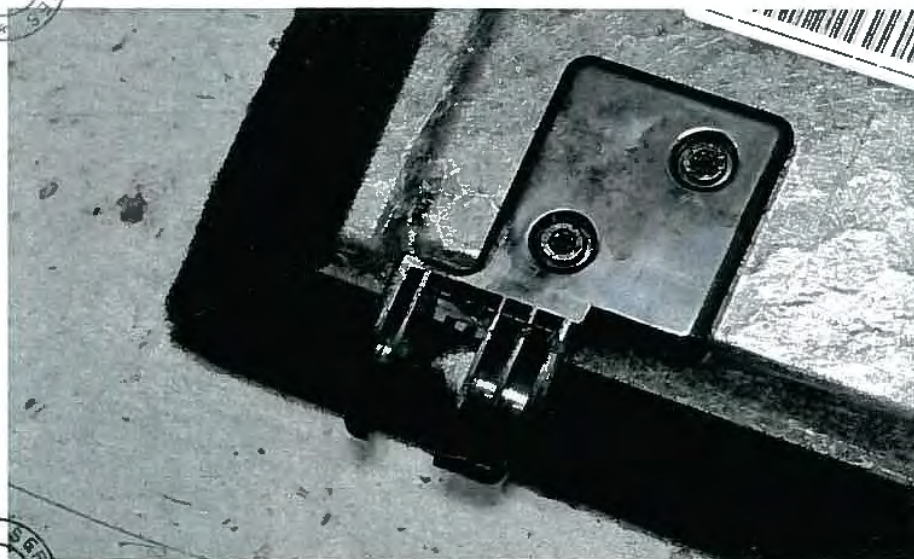



Report no: 0  
Vehicle no: 0

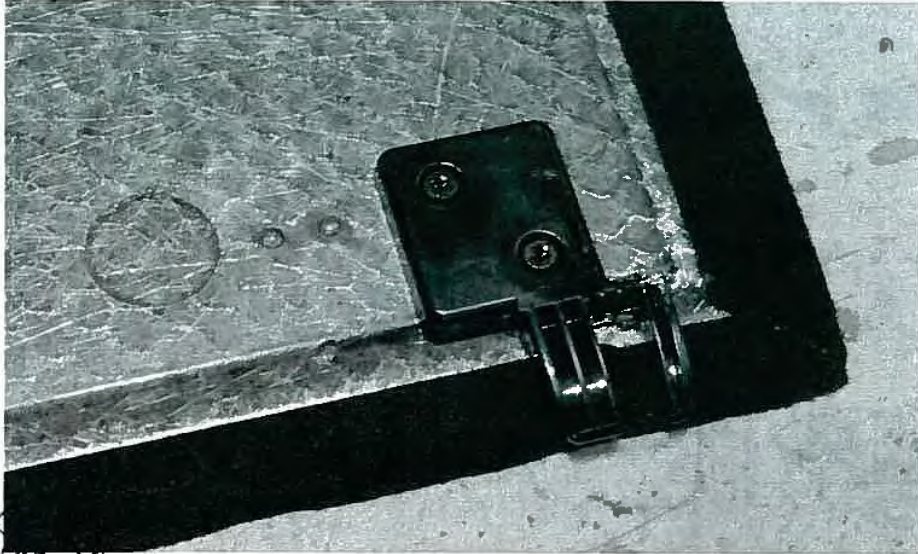

28







Report no: 273M0920.XY

Vehicle no: SMP6696P

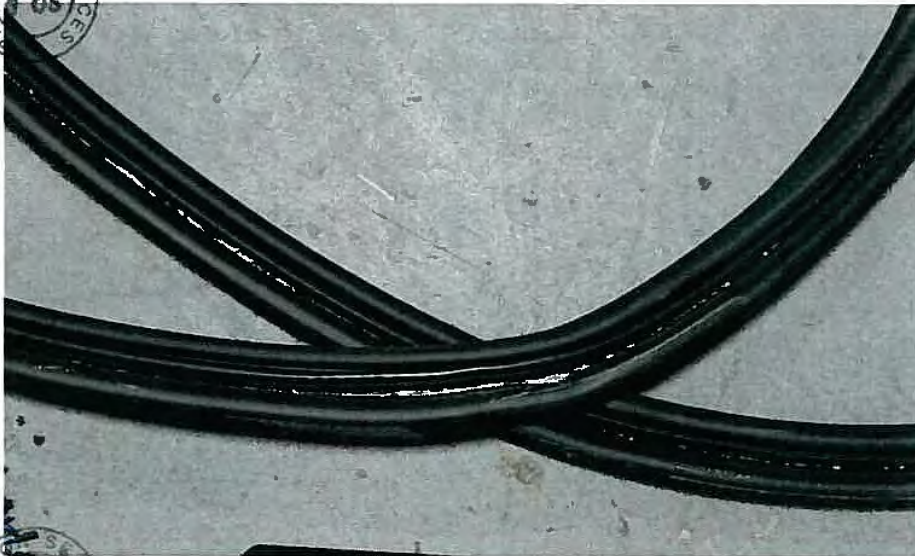
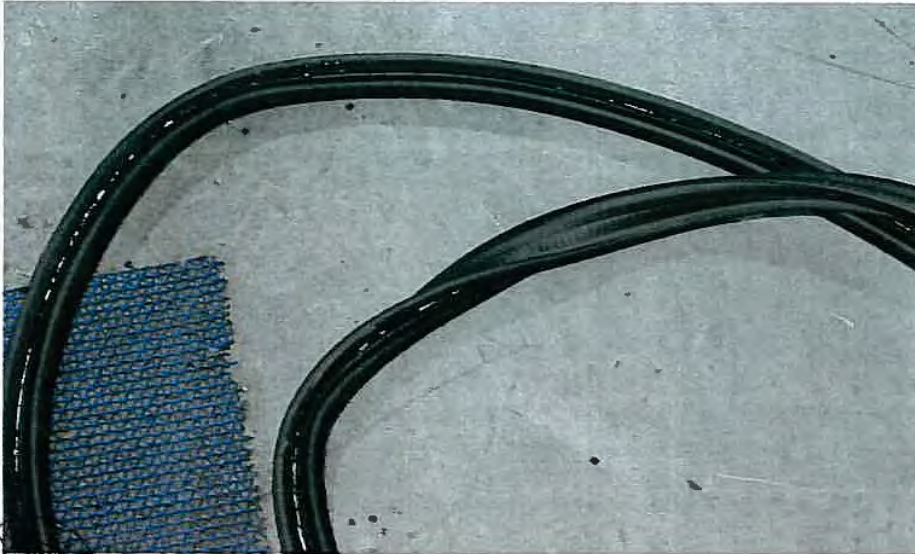



Report no: 273M0920.XY

Vehicle no: SMP6696P





Report no: 273M0920.XY

Vehicle no: SMP6696P



32



Report no: 273M0920.XY

Vehicle no: SMP6696P



PRO-OPTION  
OS



PRO-OPTION  
OS

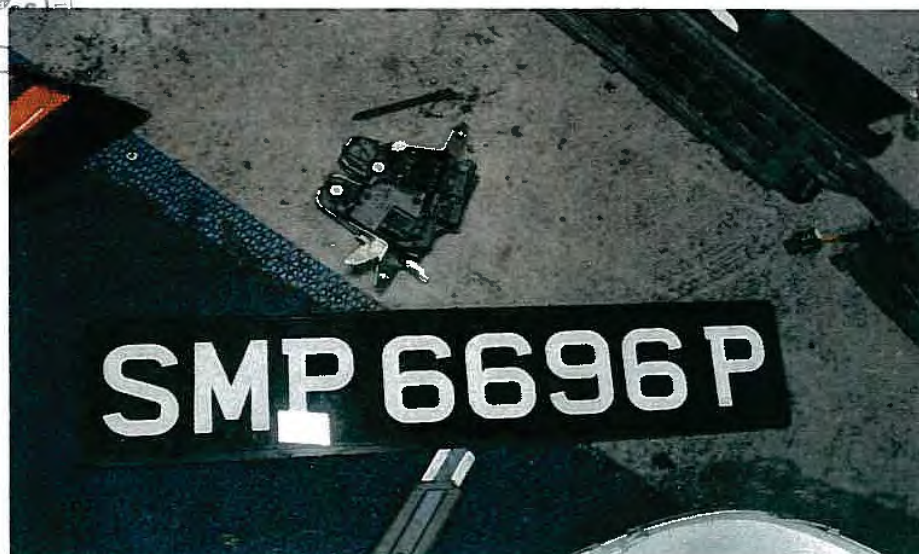

27



Report no: 273M0920.XY

Vehicle no: SMP6696P



34



Report no: 273M0920.XY

Vehicle no: SMP6696P









Report no: 273M0920.XY

Vehicle no: SMP6696P

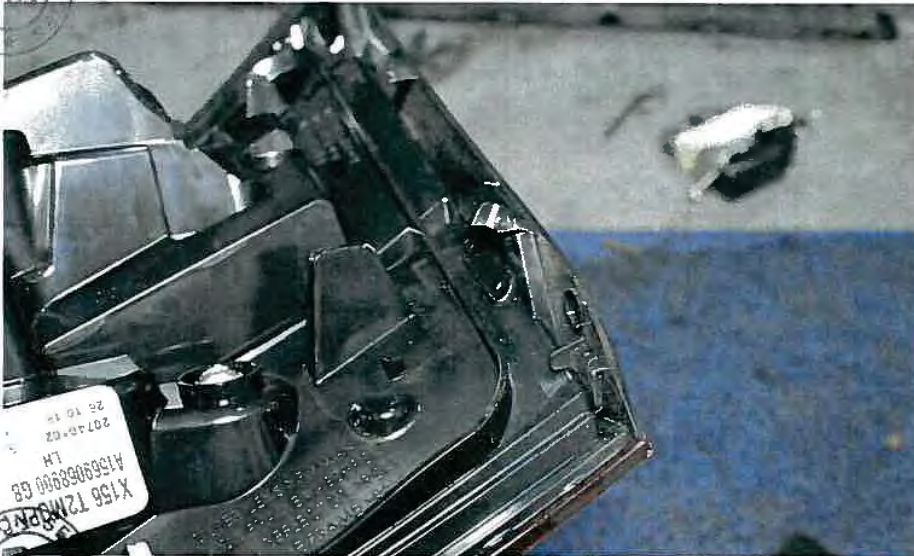



Report no: 273M0920.XY

Vehicle no: SMP6696P





Report no: 273M0920.XY

Vehicle no: SMP6696P



SMP 6696 P

39



Report no: 273M0920.XY

Vehicle no: SMP6696P

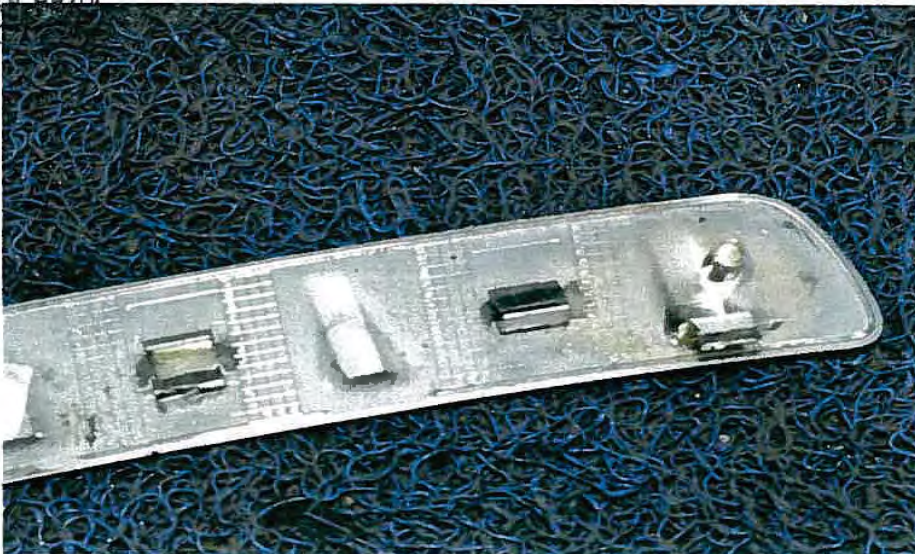

40



Report no: 273M0920.XY  
Vehicle no: SMP6696P



41



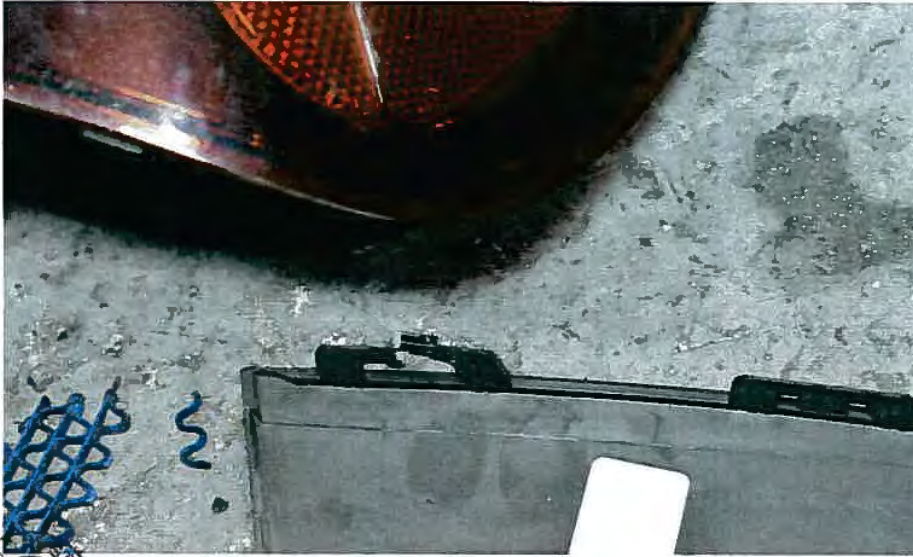

42



Report no: 273M0920.XY

Vehicle no: SMP6696P

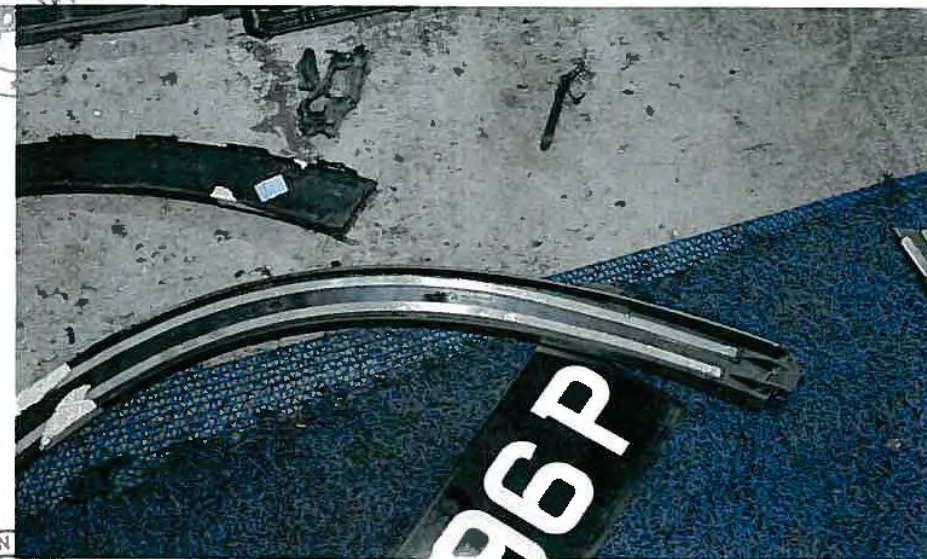

43



Report no: 273M0920.XY

Vehicle no: SMP6696P

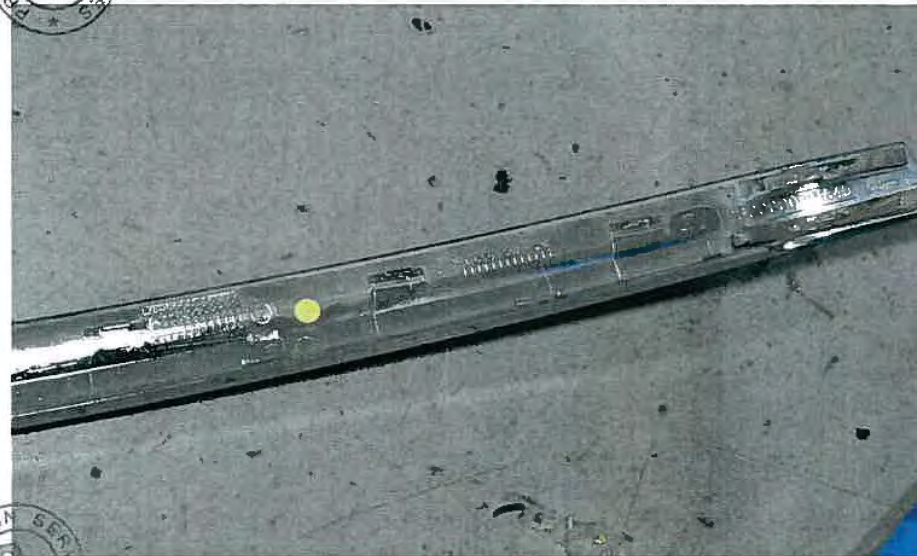
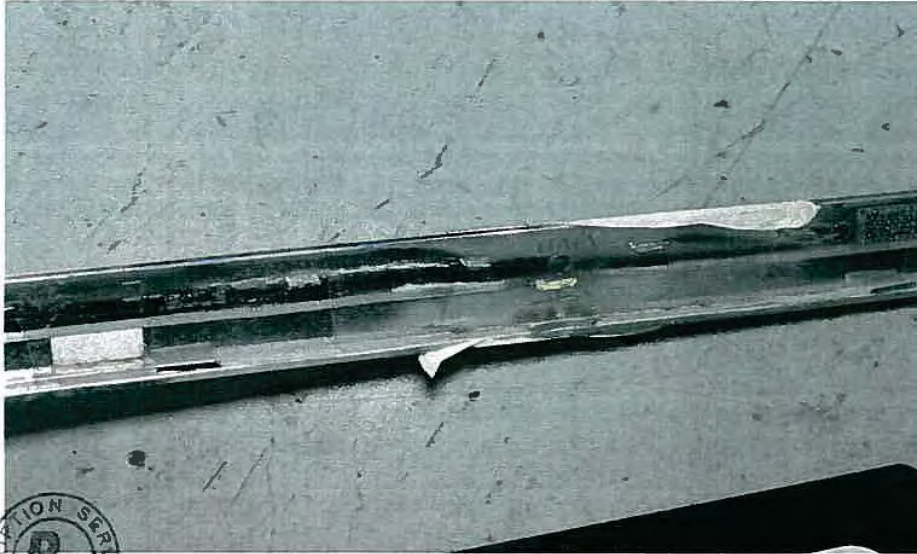

44



Report no: 273M0920.XY

Vehicle no: SMP6696P

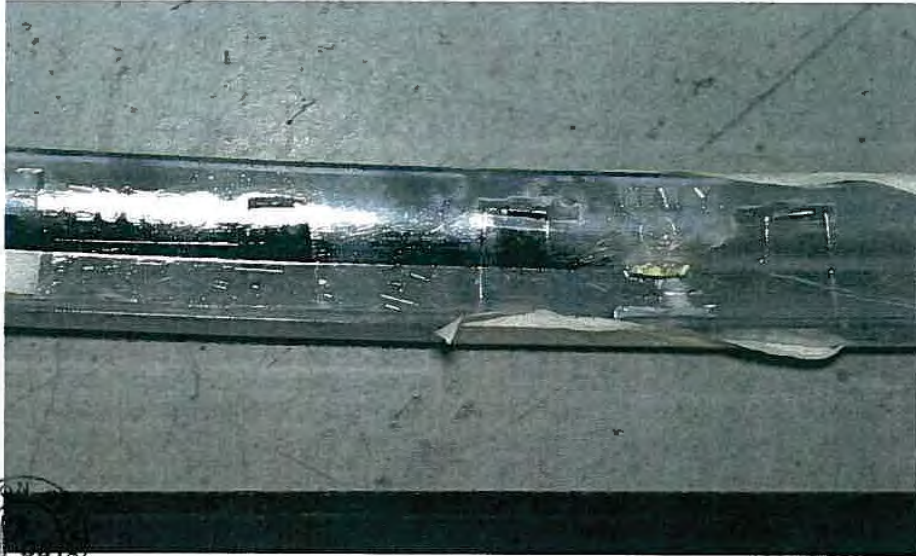



Report no: 273M0920.XY

Vehicle no: SMP6696P



46



Report no: 273M0920.XY

Vehicle no: SMP6696P



47



Report no: 273M0920.XY  
Vehicle no: SMP6696P





48





49



Report no: 273M0920.XY  
Vehicle no: SMP6696P

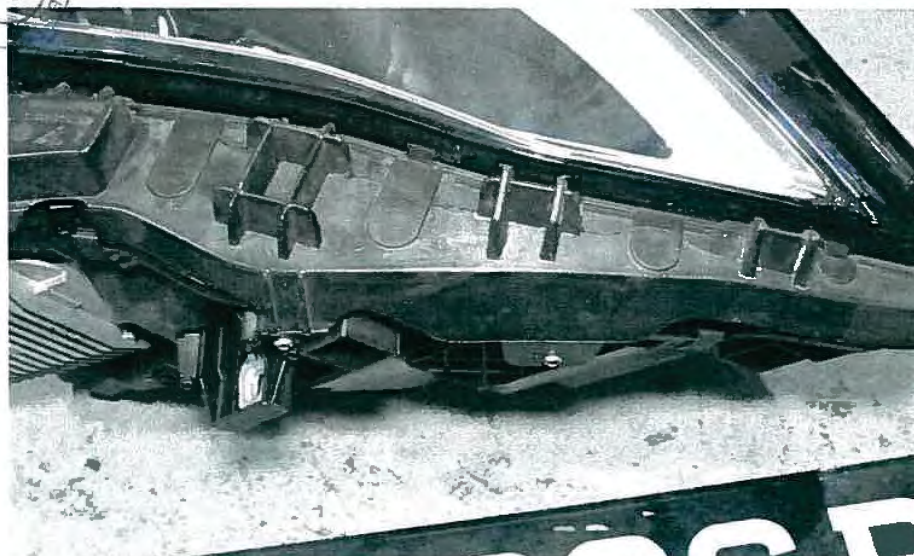







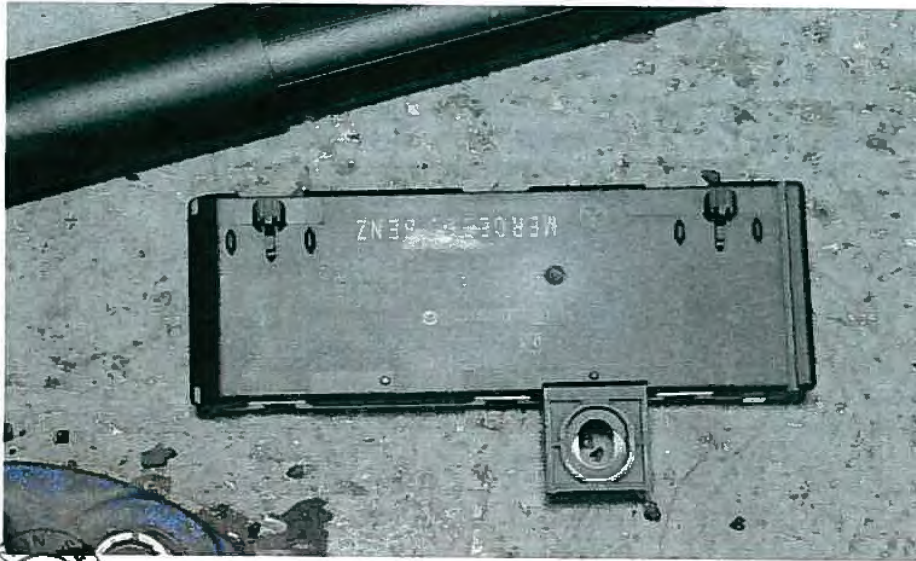

SV



Report no: 273M0920.XY

Vehicle no: SMP6696P



53



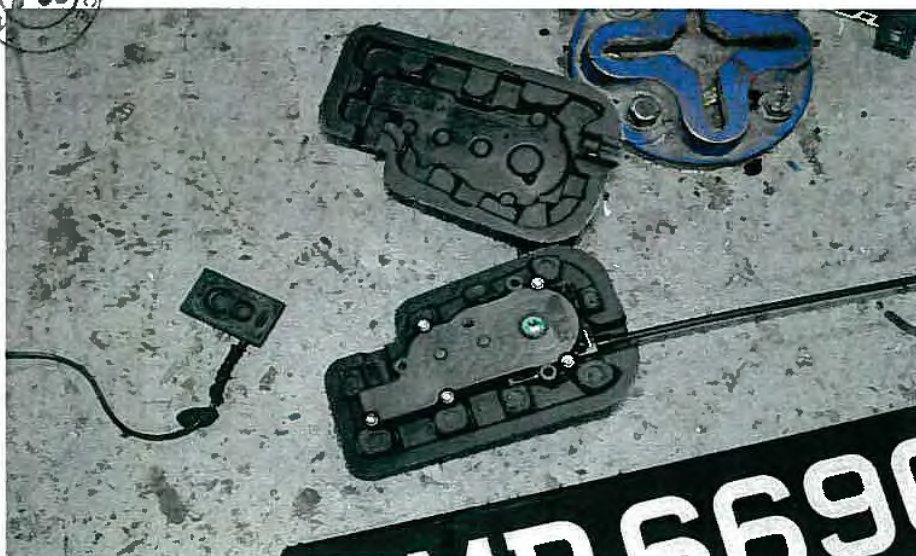

54



Report no: 273M0920.XY

Vehicle no: SMP6696P

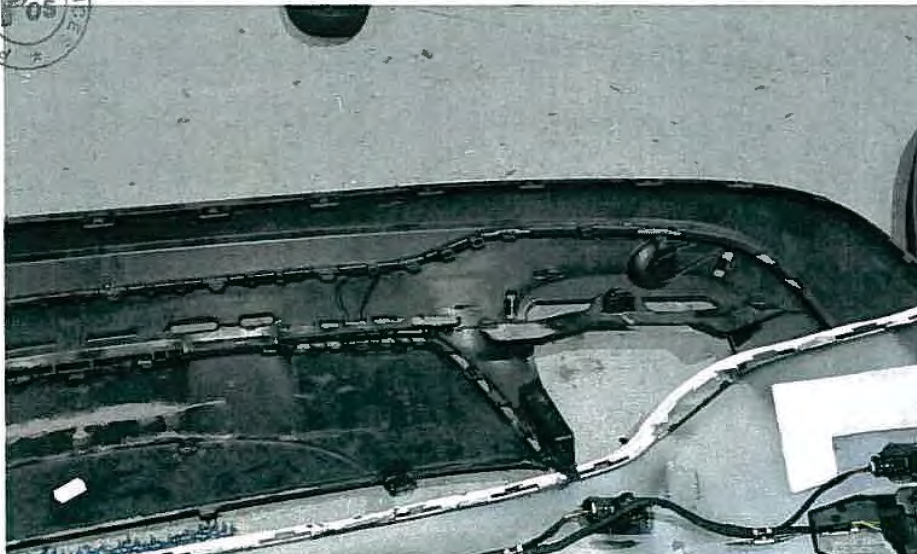
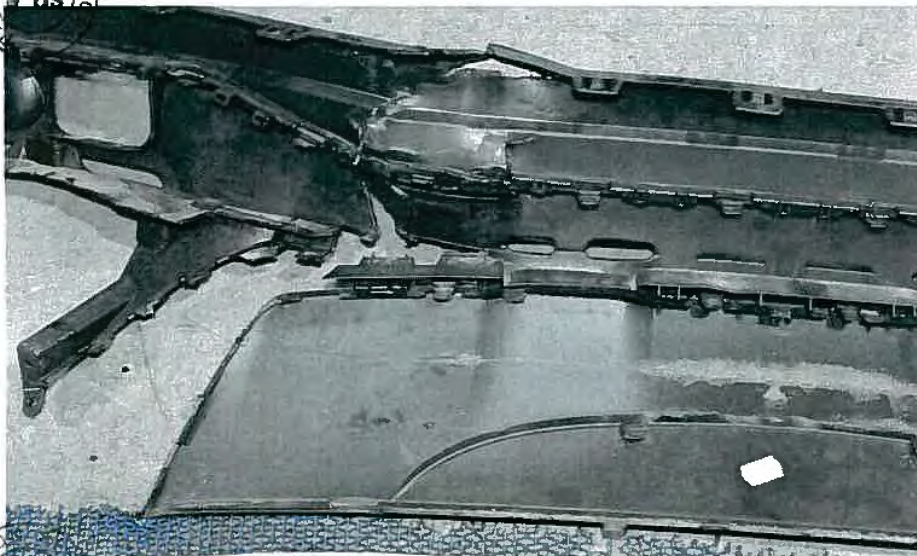
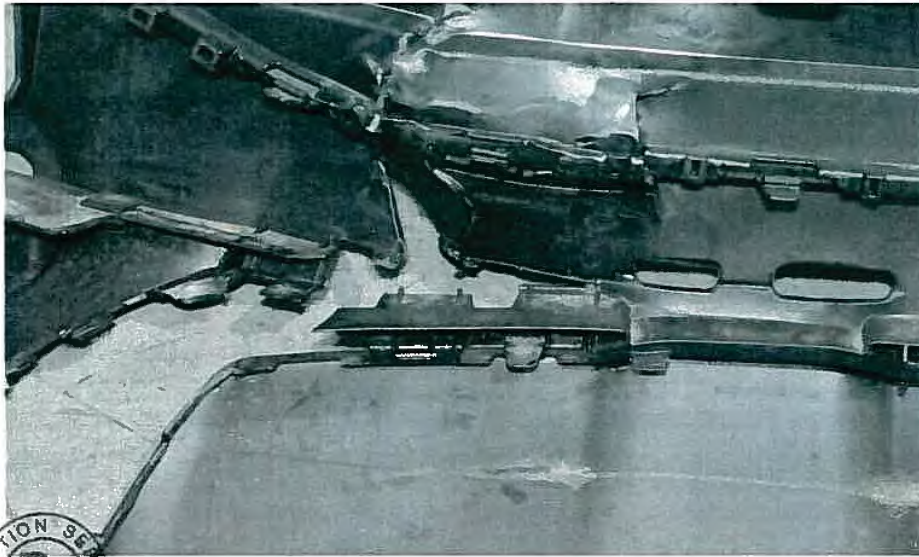

55



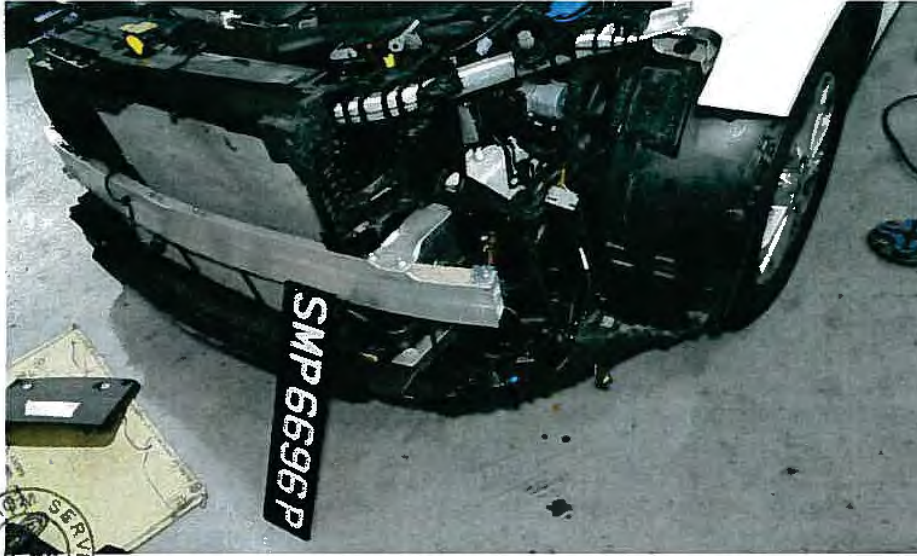



Report no: 273M0920.XY

Vehicle no: SMP6696P

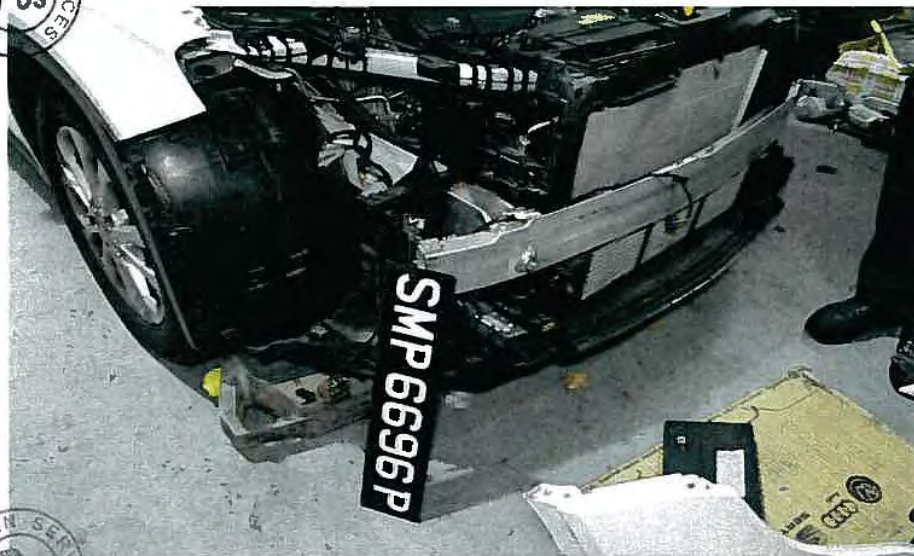
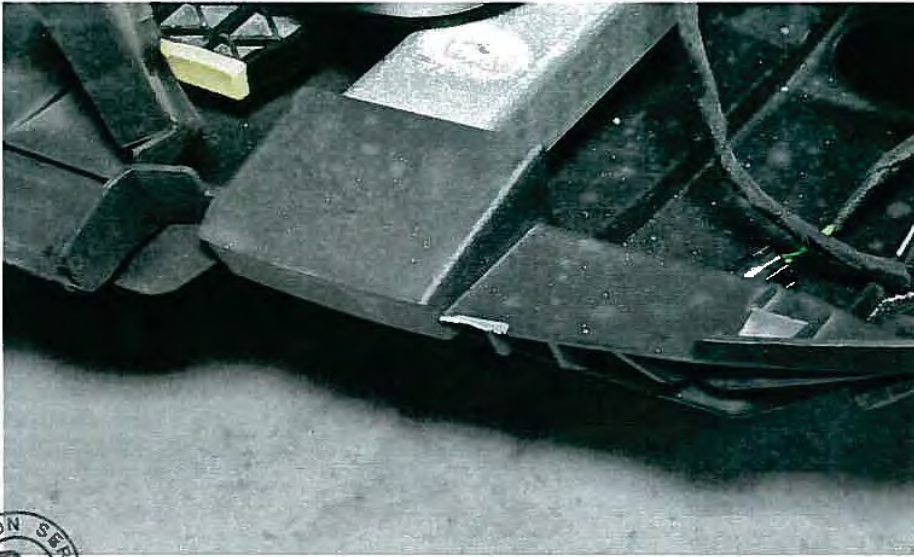

51











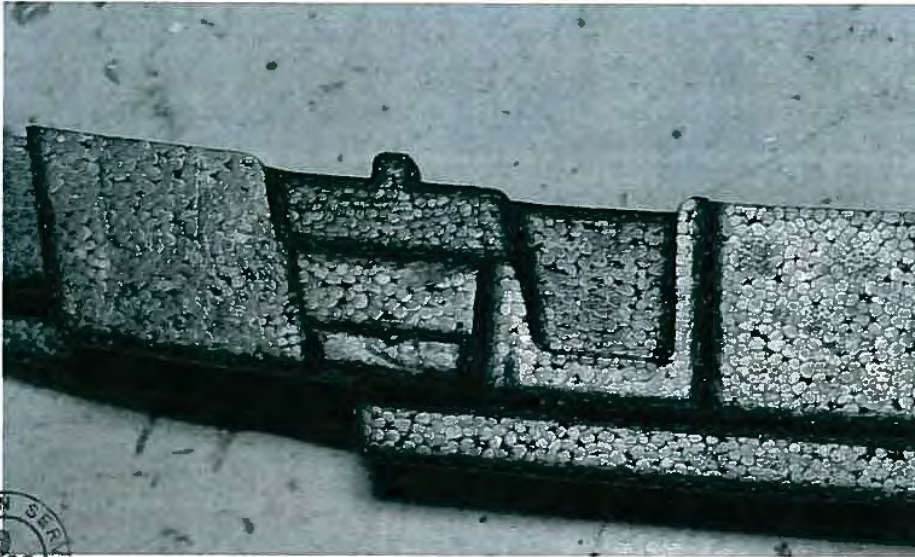





61









SMP 6696 P



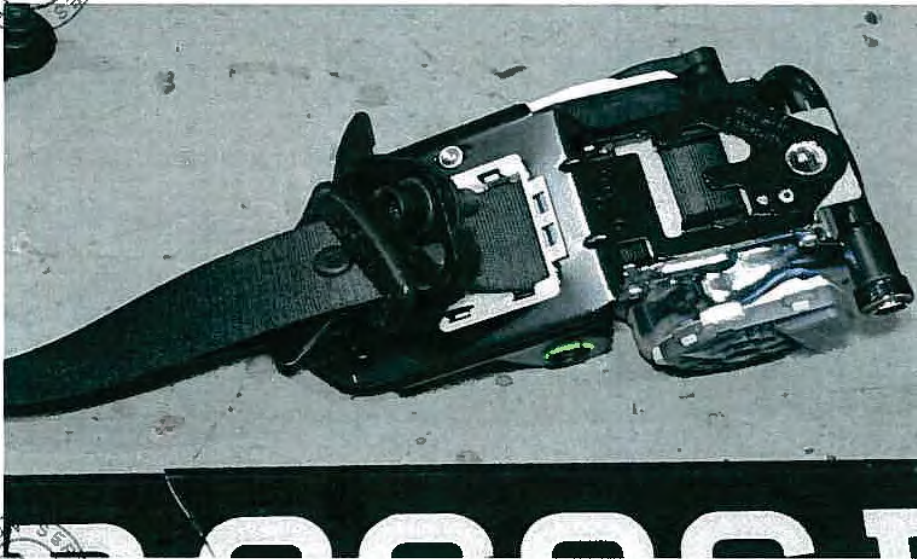



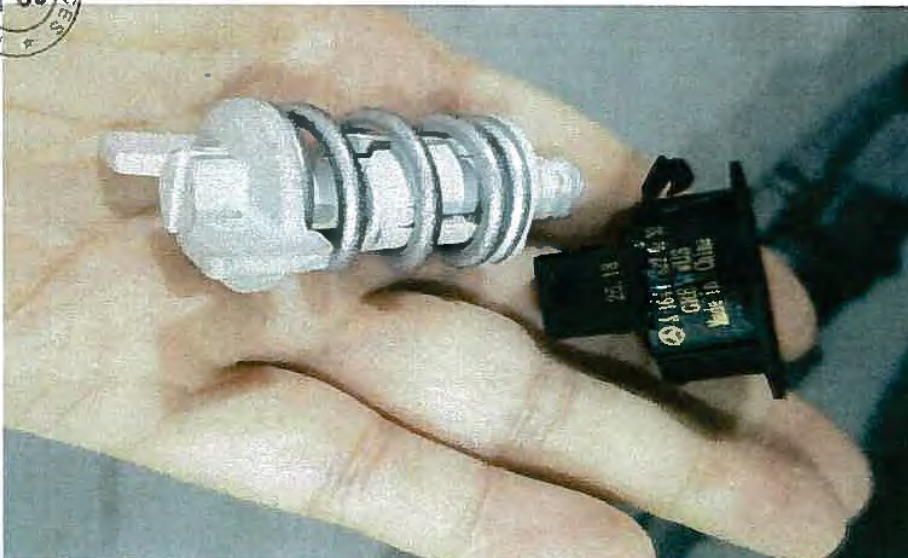

65











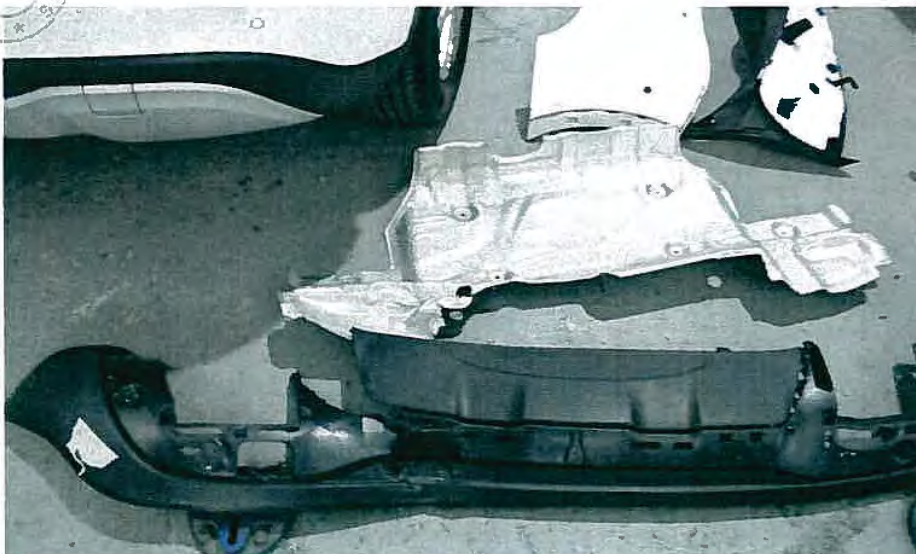



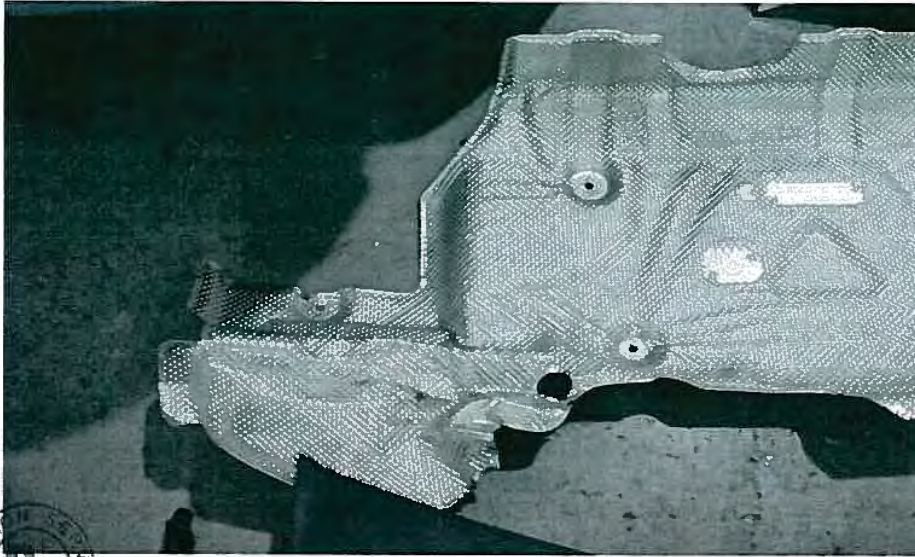





















74





165







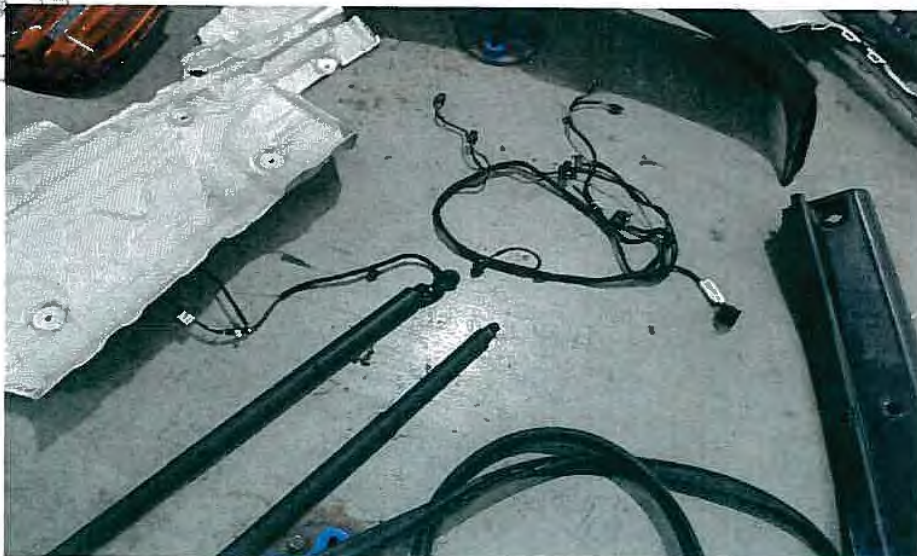















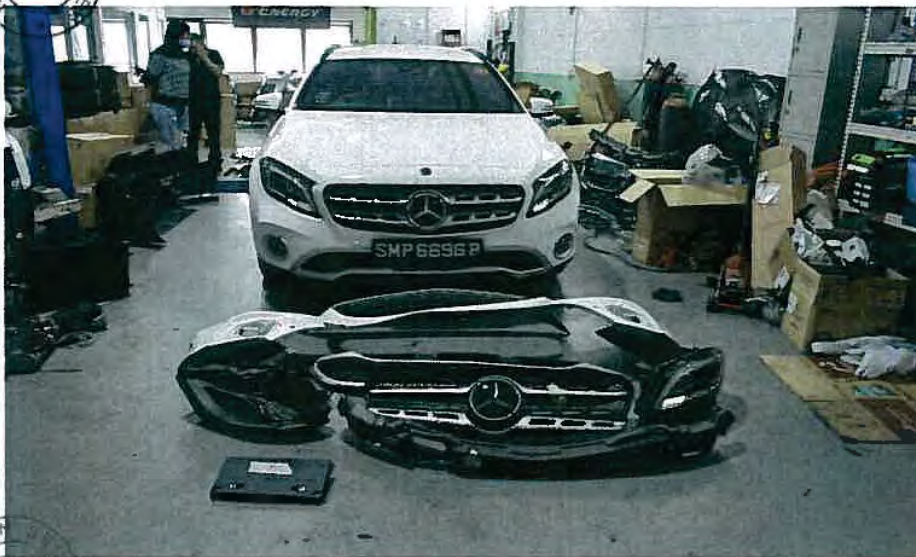





82





83



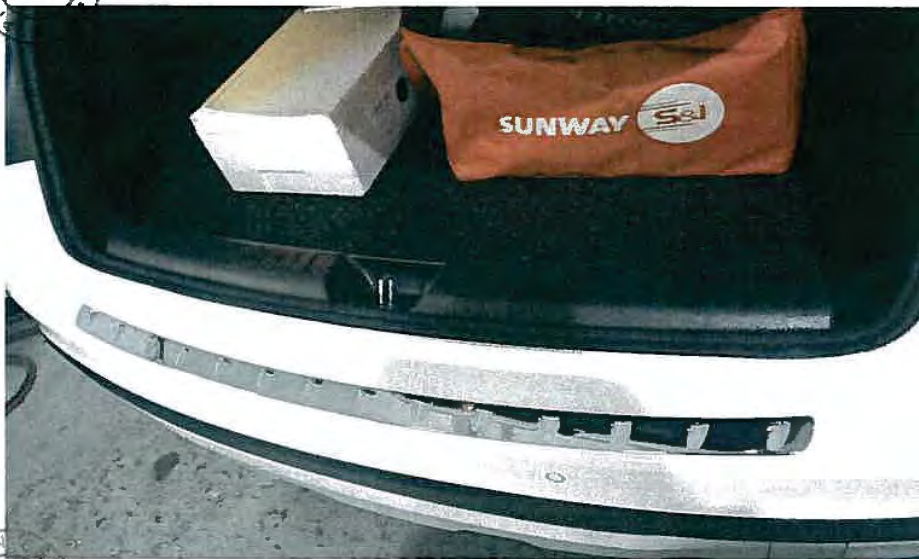



Report no: 273M0920.XY

Vehicle no: SMP6696P









Report no: 273M0920.XY  
Vehicle no: SMP6696P





Report no: 273M0920.XY  
Vehicle no: SMP6696P





Report no: 273M0920.XY

Vehicle no: SMP6696P





Report no: 273M0920.XY  
Vehicle no: SMP6696P





Report no: 273M0920.XY

Vehicle no: SMP6696P

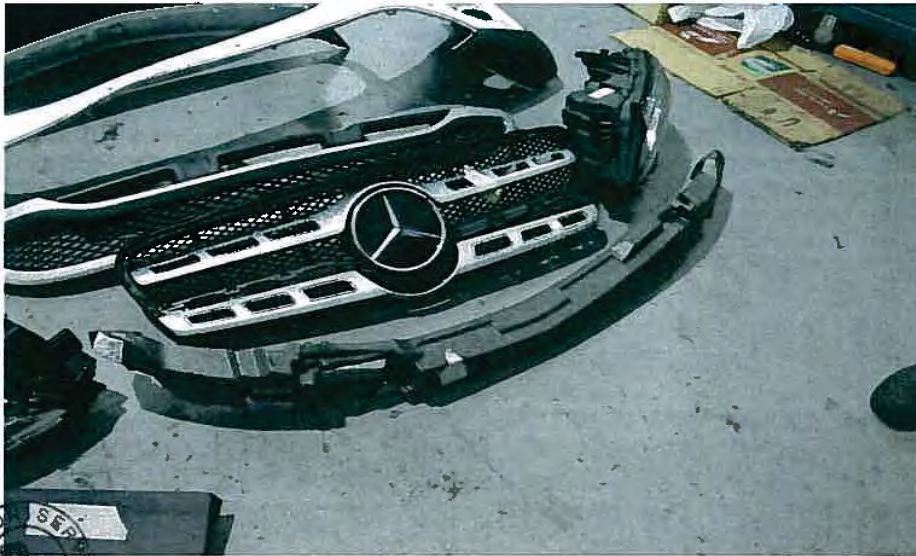

86



**POST REPAIR**

Report no: 273M0920.XY

Vehicle no: SMP6696P



87



**POST REPAIR**

Report no: 273M0920.XY

Vehicle no: SMP6696P





**POST REPAIR**

Report no: 273M0920.XY

Vehicle no: SMP6696P



89



**POST REPAIR**

Report no: 273M0920.XY

Vehicle no: SMP6696P



96



**POST REPAIR**

Report no: 273M0920.XY

Vehicle no: SMP6696P



91



**POST REPAIR**

Report no: 273M0920.XY

Vehicle no: SMP6696P



92



**POST REPAIR**

Report no: 273M0920.XY

Vehicle no: SMP6696P



95



**POST REPAIR**

Report no: 273M0920.XY

Vehicle no: SMP6696P



94



**POST REPAIR**

Report no: 273M0920.XY

Vehicle no: SMP6696P

