

SINGAPORE ACCIDENT STATEMENT

IMPORTANT NOTICE

1. Please report correctly the details of the accident to speed up the claims process.
2. This Form must be completed by the Policyholder and/or the Actual Driver
3. Information provided must be as truthful and accurate as possible. Any wilful misrepresentation or withholding of material facts may allow insurance companies to repudiate policy liability.
4. The issue and acceptance of this Form by insurance companies is not an admission of policy liability on the part of the insurance companies.
5. **Any false reporting may be referred to the Police for investigation.**
6. This report will be forwarded by the insurers of the GIA Records Management Centre established by the General Insurance Association of Singapore (GIA) for archiving and that copies of this report will, for a fee, be made available upon application by interested parties.
7. By the lodgement of this report to the insurers, you hereby consent to the archiving of this report at the centre and to copies of the report being made available aforesaid.

ACCIDENT STATEMENT

Date of Submission	26/10/2022 16:53 (SGT)
Reported by	Both
Date of Accident	25/10/2022 07:50 (SGT)
Exact Location of Accident	Singapore
Additional Location Information	WOODLANDS AVENUE 12
Country/State of Loss	Singapore

DETAILS OF OWN VEHICLE

Vehicle Registration Number	SJN8994L
-----------------------------------	----------

INSURED/POLICYHOLDER

Is company?	No
Name Of Registered Owner	LIM CHIN HOE
NRIC No	SXXXX152E
Email Address	LCHOE@YAHOO.COM
Mobile Phone No	(Phone) +65-92374110
Alternative Phone No	-

VEHICLE PARTICULARS

Manufacturer	Toyota
Model	Vios
Variant	-
Exact purpose for which vehicle was being used at time of accident	Private use
Are you claiming under your own insurance policy for repair to your vehicle?	No - Claiming third party
Vehicle Category	Private car
Transmission	Auto
CC	1497

INSURANCE COMPANY

Name of Insurance Company	EQ Insurance Company Ltd
Policy Number / Cover Note Number	DMPPHQ22-006390

DRIVER

Name of Driver	LIM CHIN HOE
NRIC No	SXXXX152E
Date Of Birth	08/09/1977
Occupation	Indoor

Date Of Driving Pass	23/08/2011
Driving experience	11 YEARS AND 2 MONTHS
Gender	Male
Mobile Number	(Phone) +65-92374110
Alt. Phone Number	-
Email Address	LCHOE@YAHOO.COM
Address	APT BLK 523 WOODLANDS DRIVE 14 #10-389
Address complement	-
Postcode	S (730523)
Is the driver the policyholder?	Yes
If No, Relationship of the Driver with the Insured	-
Does Driver Own Other Vehicles?	No
Vehicle Registration Number of Other Vehicle Owned by Driver	-
Insurance Company of Other Vehicle Owned by Driver	-

GENERAL INFORMATION OF THE ACCIDENT

Type of Accident	Collision - Head to Rear
Weather Conditions	Clear
Road Surface	Dry

OTHER INFORMATION

Was any foreign vehicle involved in the accident?	No
Number of vehicles involved in the accident	2
Was anybody injured in the Accident?	Yes
Was any injured conveyed to hospital by ambulance?	No
Was any other vehicle or property damaged?	Yes
Number of Passengers (Including Driver)	1
Has the driver been approached by unknown person(s) soliciting/offering accident claims assistance?	No
Translator's name	-
Translator's ID	-
Translator's phone number	-
Translator's email	-
Original language used in the statement	-

DETAILS OF POLICE ACTION

Was the accident reported to the police?	No
Was notice of intended Prosecution given?	No
If yes, against whom?	-

CIRCUMSTANCES OF ACCIDENT

Please refer to attached report

ATTACHMENT(S)

Are accident photos available for attachment?	Yes
Was there any video captured by Car Camera?	No

DETAILS OF OTHER VEHICLE PROPERTY 1

Vehicle Registration Number	XE9399E
Vehicle Manufacturer	-
Vehicle Model	-
Vehicle Variant	-
Vehicle Colour	-
Vehicle Category	Commercial vehicle
Name of Driver	-
Contact Number	-

Address -
Address complement -
Postcode -
Insurance Company Name -
Nature Of Damage -
Details of property damaged in accident -
No. Of Passenger (Including Driver) -

INJURED PERSONS DETAILS

INJURED 1

Name of injured person	LIM CHIN HOE
Gender	Male
Phone No	(Phone) +65-92374110
Address	APT BLK 523 WOODLANDS DRIVE 14 #10-389
Address Complement	-
Post Code	S (730523)
Approximate Age Years Old	45
Injuries Sustained	Slight
Injured person in which vehicle?	SJN8994L
Were seat belts worn?	Yes
Was this injured conveyed to hospital by ambulance?	No

SKETCH PLANIMPORTANT NOTICE

1. Please report correctly the details of the accident to speed up the claims process.
2. This Form must be completed by the Policyholder and/or the Authorised Driver.
3. Information provided must be as truthful and accurate as possible. Any wilful misrepresentation or withholding of material facts may allow insurance companies to repudiate policy liability.
4. The issue and acceptance of this Form by insurance companies is not an admission of policy liability on the part of the insurance companies.
5. Any false reporting may be referred to the Police for investigation.
6. The report will be forwarded by the insurers of the GIA Records Management Centre established by the General Insurance Association of Singapore (GIA) for archiving and that copies of this report will for a fee be made available upon application by interested parties.
7. By the lodgement of this report to the insurers, you hereby consent to the archiving of this report at the centre and to copies of the report being made available aforesaid.
8. **Consent under the Personal Data Protection Act (PDPA)**
I understand, acknowledge, agree and consent that :
(a) My insurer, my workshop and the General Insurance Association of Singapore ("GIA") may/are permitted to collect, use, disclose and/or process my personal data/personal information set out in this [form] and any other personal information provided by me or possessed by my insurer (collectively the "Personal Information") and disclose and transfer such Personal Information to all insurer(s) who have insured vehicle(s) involved in this accident (all insurer(s) who have insured vehicle(s) involved in this accident shall be collectively referred to as the "Insurers"), the Insurers' law yers/law firms, the Monetary Authority of Singapore and any relevant government agency/authority (such as the police), for the purpose(s) of :
(i) processing, handling and/or dealing with my claims including the settlement of the claims and any necessary investigations relating to the claims;
(ii) investigating the accident and/or my claims;
(iii) carrying out and/or dealing with my instructions or responding to any enquiries by me;
(iv) administering my claims (including the mailing of correspondence, statements, invoices, reports or notices to me, which could involve disclosure of certain personal data about me to bring about delivery of the same as well as on the external cover of envelopes/mail packages); and/or
(v) complying with applicable law in administering, processing, handling and/or dealing with my claims, (collectively the "Purposes")
(b) all insurer(s) who have insured vehicle(s) involved in this accident and the Insurers' law yers/law firms, may/are permitted to collect, use, disclose and/or process my Personal Information for one or more of the above Purposes; and
(c) my Personal Information may/can be disclosed by any of the Insurers and/or GIA to their third party service providers or agents (including their law yers/law firms), which may be sited outside of Singapore, for one or more of the above Purposes.

Policyholder's Signature / Date &
Time

Sketch Plan

Driver's Signature (If driver is not the policyholder) / Date
& Time

WOODLANDS AVE 12

 26/10/2022
Witnessed by Reporting Centre
Personnel

A: SJN8994L
B: XE9399E

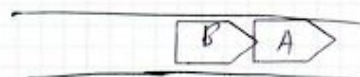

Describe Circumstances of the Accident

I WAS TRAVELLING ALONG WOODLANDS AVE 12. VEHICLE AHEAD SLOWED DOWN AND I FOLLOWED SUIT. MOMENTS LATER, VEHICLE B REAR-ENDED MY VEHICLE.

Declaration

We declare the foregoing particulars are true in every respect.

If you wish to claim against your own policy, please be advised that your insurer may have a fourteen (14) days clause whereby the claim must be made within the stipulated timeframe from the day of occurrence. Kindly check with your insurer for more details.

Policyholder's Signature / Date &
Time

Driver's Signature (If driver is not the policyholder) / Date
& Time

 26/10/2022
Witnessed by Reporting Centre
Personnel













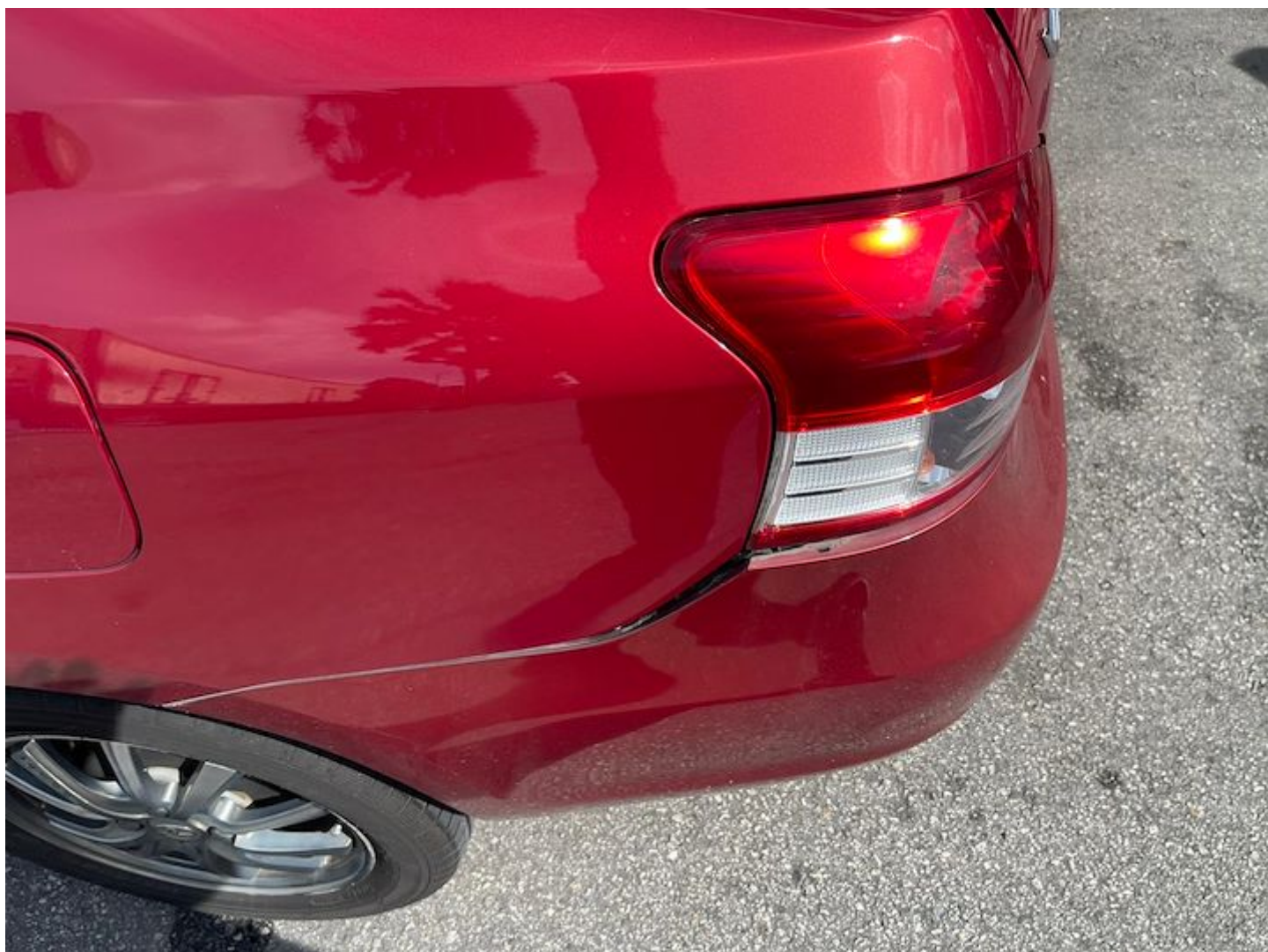















IMPORTANT NOTE: Please submit the completed Addendum form to the same Accident Reporting Centre with whom you submitted the Original Report.

ADDENDUM

(A) PARTICULARS OF PERSON MAKING THE AMENDMENTS:

Original Report No: SN0922AQ000N Vehicle Registration No: SJN 8994 L
 Name (as shown in NRIC): LIM CHIN HOE NRIC/FIN/Passport No: S7761152E
 (*Vehicle Driver/Policyholder) (*) Please delete as appropriate
 Address: APT B1K 523 WOODLANDS DRIVE 14 #10-389 Singapore (730523)
 Contact (Tel): _____ Mobile No.: 9237 4110
 Email Address: LCHOE@YAHOO.COM
 Date of Accident: 25/10/2022 Time of Accident: 07:50
 Place of Accident: WOODLANDS AVENUE 12
 Insurance Company: _____

(B) ADDITIONAL INFORMATION /AMENDMENTS:

I have made a report on the above-mentioned accident and would like to include additional information or make the following amendments:

Amend Policy number

 Policyholder / Actual Driver's Signature
 Date:

R. 01/11/2022
 Reporting Centre Personnel's Signature
 Name (as in NRIC/ID card):
 Date: