

NATIONAL Assessment Centre Services

SN022A0002

Date: 26/10/2022 11:25	Job description	Date & Time Completed	Done By
Ref No: NBA/17722010563/Y	SAS e-tiling		
Vol No: PC 3081K	E-mail (Whole Ins, A/C Ins)		
D.O.A: 21/10/2022 16:13	E-Motor Claim Form		
QC (TP) Reporting Only	E-Motor W/O (Whole Ins, A/C Ins)		
	E-Photo Uploaded		
	Assessment/Survey Report		
	Ass't Report by Fax/Hand to Owner/Whse		

Preferred W/O / INC Assign W/O / OW:	Tel:	Fax:
TP Particulars: Vch No: SNIG 3545Y	INC () / Non-INC ()	
Owner / Driver:	Tel:	
Policy No: ()	Period: ()	Cover Types: ()
Confirmed by: ()	Date: ()	Time: ()
Insured Driver (Licence): ()	W) (Note: Use Stars (WC) N 0-20%, P 21-70%, R 80-100%)	
Year of Registration: ()	Warranty: YES () / NO ()	
Excess: (\$)	Loading: \$1,000 () / \$2,000 ()	

General Remarks:

() Walk-In Customer: Customer's information strictly Confidential & Subject to NO refer of repairer.

() Total Loss Case: to e-mail Insurer URGENTLY.

Driver-In () Towed-In () Invoice: YES () / NO () Towing Cost: ()

Remarks: (INC Ref: 0758/0019)

1) Apply for Transport Allowance () / Courtesy Car ()

2) QC Check / Post Repair Inspection ()

3) Upload Recovery Photo (Repair Cost > \$3000) ()

Inquiry:

Date: Time: Action:

NA2202983	Invoice Preparation Checklist
1) AR: Accident Reporting (\$10)	
2) DA: Damage Assessment (\$10) INC (\$50)	
3) TP: Towing Fee (\$10)	
4) PF: Follow Through Survey (\$10)	
5) PF: Follow Through Survey (Passway) (\$10)	
6) TR: Reproduction (\$10)	
7) NI: No DA + Quick Survey (\$10)	
8) NI: No DA + Quick Survey (\$10)	
9) NI: No DA + Quick Survey (\$10)	
10) NI: No DA + Quick Survey (\$10)	
11) NI: No DA + Quick Survey (\$10)	
12) NI: No DA + Quick Survey (\$10)	
13) NI: No DA + Quick Survey (\$10)	
14) NI: No DA + Quick Survey (\$10)	
15) NI: No DA + Quick Survey (\$10)	
16) NI: No DA + Quick Survey (\$10)	
17) NI: No DA + Quick Survey (\$10)	
18) NI: No DA + Quick Survey (\$10)	
19) NI: No DA + Quick Survey (\$10)	
20) NI: No DA + Quick Survey (\$10)	
21) NI: No DA + Quick Survey (\$10)	
22) NI: No DA + Quick Survey (\$10)	
23) NI: No DA + Quick Survey (\$10)	
24) NI: No DA + Quick Survey (\$10)	
25) NI: No DA + Quick Survey (\$10)	
26) NI: No DA + Quick Survey (\$10)	
27) NI: No DA + Quick Survey (\$10)	
28) NI: No DA + Quick Survey (\$10)	
29) NI: No DA + Quick Survey (\$10)	
30) NI: No DA + Quick Survey (\$10)	
31) NI: No DA + Quick Survey (\$10)	
32) NI: No DA + Quick Survey (\$10)	
33) NI: No DA + Quick Survey (\$10)	
34) NI: No DA + Quick Survey (\$10)	
35) NI: No DA + Quick Survey (\$10)	
36) NI: No DA + Quick Survey (\$10)	
37) NI: No DA + Quick Survey (\$10)	
38) NI: No DA + Quick Survey (\$10)	
39) NI: No DA + Quick Survey (\$10)	
40) NI: No DA + Quick Survey (\$10)	
41) NI: No DA + Quick Survey (\$10)	
42) NI: No DA + Quick Survey (\$10)	
43) NI: No DA + Quick Survey (\$10)	
44) NI: No DA + Quick Survey (\$10)	
45) NI: No DA + Quick Survey (\$10)	
46) NI: No DA + Quick Survey (\$10)	
47) NI: No DA + Quick Survey (\$10)	
48) NI: No DA + Quick Survey (\$10)	
49) NI: No DA + Quick Survey (\$10)	
50) NI: No DA + Quick Survey (\$10)	
51) NI: No DA + Quick Survey (\$10)	
52) NI: No DA + Quick Survey (\$10)	
53) NI: No DA + Quick Survey (\$10)	
54) NI: No DA + Quick Survey (\$10)	
55) NI: No DA + Quick Survey (\$10)	
56) NI: No DA + Quick Survey (\$10)	
57) NI: No DA + Quick Survey (\$10)	
58) NI: No DA + Quick Survey (\$10)	
59) NI: No DA + Quick Survey (\$10)	
60) NI: No DA + Quick Survey (\$10)	
61) NI: No DA + Quick Survey (\$10)	
62) NI: No DA + Quick Survey (\$10)	
63) NI: No DA + Quick Survey (\$10)	
64) NI: No DA + Quick Survey (\$10)	
65) NI: No DA + Quick Survey (\$10)	
66) NI: No DA + Quick Survey (\$10)	
67) NI: No DA + Quick Survey (\$10)	
68) NI: No DA + Quick Survey (\$10)	
69) NI: No DA + Quick Survey (\$10)	
70) NI: No DA + Quick Survey (\$10)	
71) NI: No DA + Quick Survey (\$10)	
72) NI: No DA + Quick Survey (\$10)	
73) NI: No DA + Quick Survey (\$10)	
74) NI: No DA + Quick Survey (\$10)	
75) NI: No DA + Quick Survey (\$10)	
76) NI: No DA + Quick Survey (\$10)	
77) NI: No DA + Quick Survey (\$10)	
78) NI: No DA + Quick Survey (\$10)	
79) NI: No DA + Quick Survey (\$10)	
80) NI: No DA + Quick Survey (\$10)	
81) NI: No DA + Quick Survey (\$10)	
82) NI: No DA + Quick Survey (\$10)	
83) NI: No DA + Quick Survey (\$10)	
84) NI: No DA + Quick Survey (\$10)	
85) NI: No DA + Quick Survey (\$10)	
86) NI: No DA + Quick Survey (\$10)	
87) NI: No DA + Quick Survey (\$10)	
88) NI: No DA + Quick Survey (\$10)	
89) NI: No DA + Quick Survey (\$10)	
90) NI: No DA + Quick Survey (\$10)	
91) NI: No DA + Quick Survey (\$10)	
92) NI: No DA + Quick Survey (\$10)	
93) NI: No DA + Quick Survey (\$10)	
94) NI: No DA + Quick Survey (\$10)	
95) NI: No DA + Quick Survey (\$10)	
96) NI: No DA + Quick Survey (\$10)	
97) NI: No DA + Quick Survey (\$10)	
98) NI: No DA + Quick Survey (\$10)	
99) NI: No DA + Quick Survey (\$10)	
100) NI: No DA + Quick Survey (\$10)	

SINGAPORE ACCIDENT STATEMENT

IMPORTANT NOTICE

1. Please report correctly the details of the accident to speed up the claims process.
2. This Form must be completed by the Policyholder and/or the Actual Driver
3. Information provided must be as truthful and accurate as possible. Any willful misrepresentation or withholding of material facts may allow insurance companies to repudiate policy liability.
4. The issue and acceptance of this Form by insurance companies is not an admission of policy liability on the part of the insurance companies.
5. Any false reporting may be referred to the Police for investigation.
6. This report will be forwarded by the insurers of the GIA Records Management Centre established by the General Insurance Association of Singapore (GIA) for archiving and that copies of this report will, for a fee, be made available upon application by interested parties.
7. By the lodgement of this report to the insurers, you hereby consent to the archiving of this report at the centre and to copies of the report being made available aforesaid.

ACCIDENT STATEMENT

Date of Submission	26/10/2022 11:25 (SGT)
Reported by	Driver
Date of Accident	21/10/2022 16:13 (SGT)
Exact Location of Accident	Newton Circus, Singapore
Additional Location Information	ROUND ABOUT TOWARDS SCOTTS ROAD
Country/State of Loss	Singapore

DETAILS OF OWN VEHICLE

Vehicle Registration Number	PC3031K
INSURED/POLICYHOLDER	
Is company?	Yes
Name Of Registered Owner	AMARJIT & SONS COACH SERVICES PTE. LTD
Company Reg No	2XXXXX698N
Email Address	amarjitsinghsons@gmail.com
Mobile Phone No	(Phone) +65-87888896
Alternative Phone No	-

VEHICLE PARTICULARS

Manufacturer	Isuzu
Model	LV434R
Variant	-
Exact purpose for which vehicle was being used at time of accident	Employment
Are you claiming under your own insurance policy for repair to your vehicle?	No - Claiming third party
Vehicle Category	Bus
Transmission	Manual
CC	7790

INSURANCE COMPANY

Name of Insurance Company	China Taiping Insurance (Singapore) Pte. Ltd.
Policy Number / Cover Note Number	DMB1SNW00003212200

DRIVER

Name of Driver	SUKHJINDER SINGH
Passport No/FIN	GXXXX774P
Date Of Birth	24/04/1991
Occupation	Outdoor

Date Of Driving Pass	23/04/2018
Driving experience	4 YEARS AND 6 MONTHS
Gender	Male
Mobile Number	(Phone) +65-81611761
Alt. Phone Number	-
Email Address	amarjitsinghsons@gmail.com
Address	BLK 314 ANG MO KIO AVENUE 3 #10-2342
Address complement	-
Postcode	560314
Is the driver the policyholder?	No
If No, Relationship of the Driver with the Insured	Employee
Does Driver Own Other Vehicles?	No
Vehicle Registration Number of Other Vehicle Owned by Driver	-
Insurance Company of Other Vehicle Owned by Driver	-

GENERAL INFORMATION OF THE ACCIDENT

Type of Accident	Collision - Change/cross lane
Weather Conditions	Raining
Road Surface	Wet

OTHER INFORMATION

Was any foreign vehicle involved in the accident?	No
Number of vehicles involved in the accident	2
Was anybody injured in the Accident?	No
Was any injured conveyed to hospital by ambulance?	-
Was any other vehicle or property damaged?	Yes
Number of Passengers (Including Driver)	36
Has the driver been approached by unknown person(s) soliciting/offering accident claims assistance?	No
Translator's name	-
Translator's ID	-
Translator's phone number	-
Translator's email	-
Original language used in the statement	-

PASSENGER 1

Name	UNKNOWN
Gender	Male

PASSENGER 2

Name	UNKNOWN
Gender	Male

PASSENGER 3

Name	UNKNOWN
Gender	Male

PASSENGER 4

Name	UNKNOWN
Gender	Female

PASSENGER 5

Name	UNKNOWN
Gender	Female

PASSENGER 6

Name	UNKNOWN
Gender	Female

PASSENGER 7

Name	UNKNOWN
Gender	Female

DETAILS OF POLICE ACTION

Was the accident reported to the police? No
 Was notice of intended Prosecution given? No
 If yes, against whom? -

CIRCUMSTANCES OF ACCIDENT

PLEASE REFER TO SKETCH PLAN

ATTACHMENT(S)

Are accident photos available for attachment? Yes
 Was there any video captured by Car Camera? No

DETAILS OF OTHER VEHICLE PROPERTY 1

Vehicle Registration Number SNG3545Y
 Vehicle Manufacturer -
 Vehicle Model -
 Vehicle Variant -
 Vehicle Colour -
 Vehicle Category Private car
 Name of Driver -
 Contact Number -
 Address -
 Address complement -
 Postcode -
 Insurance Company Name -
 Nature Of Damage -
 Details of property damaged in accident -
 No. Of Passenger (Including Driver) -

SKETCH PLAN

IMPORTANT NOTICE

1. Please report correctly the details of the accident to speed up the claims process.
2. This Form must be completed by the Policyholder and/or the Authorised Driver.
3. Information provided must be as truthful and accurate as possible. Any wilful misrepresentation or withholding of material facts may allow insurance companies to repudiate policy liability.
4. The issue and acceptance of this Form by insurance companies is not an admission of policy liability on the part of the insurance companies.
5. Any false reporting may be referred to the Police for investigation.
6. The report will be forwarded by the insurers of the GIA Records Management Centre established by the General Insurance Association of Singapore (GIA) for archiving and that copies of this report will for a fee be made available upon application by interested parties.
7. By the lodgement of this report to the insurers, you hereby consent to the archiving of this report at the centre and to copies of the report being made available aforesaid.

8. Consent under the Personal Data Protection Act (PDPA)

I understand, acknowledge, agree and consent that:

(a) My insurer, my workshop and the General Insurance Association of Singapore ("GIA") may/are permitted to collect, use, disclose and/or process my personal data/personal information set out in this [form] and any other personal information provided by me or possessed by my insurer (collectively the "Personal Information") and disclose and transfer such Personal Information to all insurer(s) who have insured vehicle(s) involved in this accident (all insurer(s) who have insured vehicle(s) involved in this accident shall be collectively referred to as the "Insurers"), the Insurers' lawyers/law firms, the Monetary Authority of Singapore and any relevant government agency/authority (such as the police), for the purpose(s) of

(i) processing, handling and/or dealing with my claims including the settlement of the claims and any necessary investigations relating to the claims;

(ii) investigating the accident and/or my claims;

(iii) carrying out and/or dealing with my instructions or responding to any enquiries by me;

(iv) administering my claims (including the mailing of correspondence, statements, invoices, reports or notices to me, which could involve disclosure of certain personal data about me to bring about delivery of the same as well as on the external cover of envelopes/mail packages); and/or

(v) complying with applicable law in administering, processing, handling and/or dealing with my claims.

(collectively the "Purposes")

(b) all insurer(s) who have insured vehicle(s) involved in this accident and the Insurers' lawyers/law firms, may/are permitted to collect, use, disclose and/or process my Personal Information for one or more of the above Purposes; and

(c) my Personal Information may/can be disclosed by any of the Insurers and/or GIA to their third party service providers or agents (including their lawyers/law firms), which may be sited outside of Singapore, for one or more of the above Purposes.



Policyholder's Signature / Date & Time

Driver's Signature (if driver is not the policyholder) / Date & Time

Witnessed by Reporting Centre Personnel

Sketch Plan

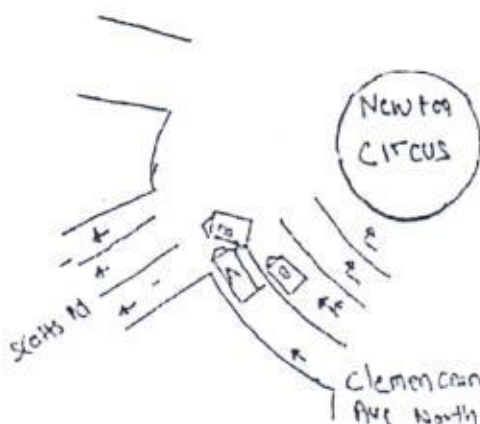

A-PC3031K

B-SNG35457.

Describe Circumstances of the Accident

on 21/10/2022 around 1613hrs, I was driving my Bus PC 3031 E along
Newton Circus T-junction Scotts Road, my Bus was travel at the outer
lane of roundabout, exiting Scotts, VEH B SNG 3545R on my right
we suddenly swerved into my lane and collided onto my
Bus front portion.

Declaration

We declare the foregoing particulars are true in every respect.



Policyholder's Signature / Date &
Time

Driver's Signature (if driver is not the policyholder) / Date
& Time

Witnessed by Reporting Centre
Personnel

Road surface: Dry / Wet
Weather condition: Clear / Raining
Speed: _____

Usage of veh during of accident:

Does driver own a vehicle: yes / no
If yes, veh number plate: _____
veh insurance co: _____

Driver IC:
Driver Name :
Driver Pass date :
Driver Birth date :

Relationship with insured: Employee & Employer
Witness (if any): yes / no
Witness name: _____
Witness hp: _____
Witness email (if any): _____
Witness add: _____
Witness IC no: _____

Third party veh number: SNG 35457
Name of third party driver: _____
IC of third party driver: _____
HP of third party driver: _____
Address of third party driver: _____
Insured/Co name of third party vehicle: _____
Contact number of insured/Co: _____
Insurance co of third party vehicle: Liberty

Police report (if any): yes / no
Police report reported at which police station: _____
Any intended prosecution given: yes / no
if yes, against whom: veh A / veh B driver

Action taken: claiming third party / claiming own damage / reporting only
No of Pax: 36

15 Male
20 Female

Connect3 client vehicle no: PC30312
Owner contact no: 87888816
Date of accident: 21/10/2022
Location of accident: Newton Circus road scots Road
Time of accident: 1613hrs

Email Address: Amorjit Singh Sons@gmail.com

Any Injury: yes / no (if yes, must have police report)



中国太平
CHINA TAIPING

中国太平保险(新加坡)有限公司
CHINA TAIPING INSURANCE (SINGAPORE) PTE. LTD.

Motor Bus

MZ601

E SN

AN0740A

Cov. Type: F

CERTIFICATE OF INSURANCE

Motor Vehicles (Third-Party Risks and Compensation) Act (Chapter 189)
Motor Vehicles (Third-Party Risks and Compensation) Rules, 1960
Road Transport Act, 1987 (Malaysia)
Motor Vehicles (Third-Party Risks) Rules, 1959 (Malaysia)

CERTIFICATE No.

DMB1SNW00003212200

Engine No.: 6HK1621316

Cha. No.: JALLV434CC7000016

1. Index Mark and Registration
Number of Vehicle

PC3031K

2. Name of Policy Holder

AMARJIT & SONS COACH SERVICES PTE LTD

3. Effective date of the Commencement of
Insurance for the purposes of the Regulations,
Ordinance or Enactment

21/02/2022
(00:00:00)

Excess Sect. II S\$3,000.00

4. Date of Expiry of Insurance

20/02/2023

5. Persons or Classes of Persons entitled to drive*

Any person provided he is in the Policyholder's employ and is driving on their order or with their permission or any person driving with policyholder's permission.
Provided that the person driving is permitted in accordance with the licensing or other laws or regulations to drive the Motor Vehicle or has been so permitted and is not disqualified by order of a Court of Law or by reason of any enactment or regulation in that behalf from driving the Motor Vehicle.

6. Limitations as to use.*

Use only for the carriage of passengers or goods in connection with the Policyholder's business as specified in the Schedule.

The Policy does not cover

(1) Use for racing, pace-making, reliability trial or speed-testing.

(2) Use whilst drawing a trailer, except the towing (other than for reward) of any one disabled mechanically propelled vehicle.

HIRE PURCHASE CO.: TATCO CREDIT PTE LTD

* Limitations rendered inoperative by Section 8 of the Motor Vehicles (Third-Party Risks and Compensation) Act (Chapter 189) and Section 95 of the Road Transport Act 1987 (Malaysia), are not to be included under these headings.

I/We hereby Certify that the policy to which this Certificate relates is issued in accordance with the provisions of the Motor Vehicles (Third-Party Risks and Compensation) Act (Chapter 189) and Part IV of the Road Transport Act, 1987 (Malaysia).

Please see reverse

For CHINA TAIPING INSURANCE (SINGAPORE) PTE. LTD.

Issued By: Tan Xin Yi Josephine
Authorised Officer

Authorised Signatory

China Taiping Insurance (Singapore) Pte. Ltd. (Co. Reg. No. 200208384E)
3 Anson Road #16-00 Springleaf Tower Singapore 079909

6389 6111

6222 1033

www.sg.cntaiping.com

Vehicle Registration Details

Vehicle No. PC3031K	Make/ Model ISUZU/LV434R	Vehicle Scheme Public Service Vehicle (Others)
Current Propellant Diesel	Chassis No. JALLV434CC7000016	Vehicle Type Private Hire (Chauffeur) Bus/Coach /Minibus

Owner's Details

Owner Name:

**AMARJIT & SONS COACH SERVICES PTE.
LTD.**

Owner ID Type:

Company

NRIC/Passport/Company Cert No.:

201226698N

Registered Address

**APT BLK 768 PASIR RIS STREET 71 #14-324
SINGAPORE 510768**

Mailing Address:

-

Birth Date:

-

Registration Details

Previous Vehicle No.:

PC1321L

Effective Date of Ownership:

21 Feb 2022

Original Registration Date:

09 Jul 2012

Registration Date:

09 Jul 2012

No. of Transfers:

1

IU Label No.:

2050092342

Vehicle Specifications

Engine No.:

6HK1621316

Chassis No.:

JALLV434CC7000016

Year of Manufacture:

Primary Colour:

2012

Multicolor

Secondary Colour:

Passenger Capacity:

49

Engine Capacity / Power Rating:

7790 cc / -

Maximum Power Output:

-

Max Unladen Weight:

12660 kg

Maximum Laden Weight:

16800 kg

Vehicle Attachment 1:

Air-Conditioned

Vehicle Attachment 2:

-

Vehicle Attachment 3:

-

Additional Registration Fee (ARF) and COE Information

Open Market Value:

\$131,982.00

Additional Registration Fee Rate:

5.00 %

Actual ARF Paid:

\$6,600.00

Vehicle Lifespan Expiry Date:

08 Jul 2032

OPC Cash Rebate Eligibility:

No

QP during COE Bidding Exercise:

\$54,522.00

COE No.:

2012070105000011K

COE Expiry Date:

29 Feb 2032

COE Category:

C - Goods Vehicle & Bus

COE Registration Category:

C - Goods Vehicle & Bus

Quota Premium (QP) / Prevailing Quota Premium:

\$54,522.00 / -

PQP Paid

\$43,284.00

QP (Regn Cat):

\$54,522.00

PARF Rebate Details

PARF Eligibility:

No

PARF Eligibility Expiry Date:

-

Minimum PARF Benefit:

-

Vehicle Emissions Details

CO2 Emission:

-

CO Emission:

-

HC Emission:

-

NOx Emission:

-

PM Emission:

-

Message:

This is a public service vehicle.

Printed on 04 Mar 2022 12:07:26

Copyright © Land Transport Authority of Singapore 2022