

# SINGAPORE ACCIDENT STATEMENT

## IMPORTANT NOTICE

1. Please report correctly the details of the accident to speed up the claims process.
2. This Form must be completed by the Policyholder and/or the Actual Driver
3. Information provided must be as truthful and accurate as possible. Any wilful misrepresentation or withholding of material facts may allow insurance companies to repudiate policy liability.
4. The issue and acceptance of this Form by insurance companies is not an admission of policy liability on the part of the insurance companies.
5. **Any false reporting may be referred to the Police for investigation.**
6. This report will be forwarded by the insurers of the GIA Records Management Centre established by the General Insurance Association of Singapore (GIA) for archiving and that copies of this report will, for a fee, be made available upon application by interested parties.
7. By the lodgement of this report to the insurers, you hereby consent to the archiving of this report at the centre and to copies of the report being made available aforesaid.

## ACCIDENT STATEMENT

Date of Submission ..... 20/10/2022 13:11 (SGT)  
Reported by ..... Driver  
Date of Accident ..... 19/10/2022 16:55 (SGT)  
Exact Location of Accident ..... Woodlands Centre Rd, Singapore  
Additional Location Information ..... TOWARDS CHECK POINT  
Country/State of Loss ..... Singapore

## DETAILS OF OWN VEHICLE

Vehicle Registration Number ..... SHA4076E

### INSURED/POLICYHOLDER

Is company? ..... Yes  
Name Of Registered Owner ..... COMFORT TRANSPORTATION PTE LTD  
Company Reg No ..... 199303821R  
Email Address ..... fleetsafety@cdgtaxi.com.sg  
Mobile Phone No ..... (Phone) +65-97300488  
Alternative Phone No ..... (Office) +65-65508768

### VEHICLE PARTICULARS

Manufacturer ..... Hyundai  
Model ..... I40  
Variant ..... -  
Exact purpose for which vehicle was being used at time of accident ..... Private hire  
Are you claiming under your own insurance policy for repair to your vehicle? ..... No - Reporting only  
Vehicle Category ..... Taxi  
Transmission ..... Auto  
CC ..... 1685

### INSURANCE COMPANY

Name of Insurance Company ..... AXA Insurance Pte Ltd  
Policy Number / Cover Note Number ..... VFX/P2419138

### DRIVER

Name of Driver ..... ROLAND SIM HAK YEW  
NRIC No ..... S1549238D  
Date Of Birth ..... 16/10/1962  
Occupation ..... Outdoor

Date Of Driving Pass .....	30/03/1981
Driving experience .....	41 YEARS AND 7 MONTHS
Gender .....	Male
Mobile Number .....	(Phone) +65-97300488
Alt. Phone Number .....	-
Email Address .....	fleetsafety@cdgtaxi.com.sg
Address .....	BLK 868C TAMPINES AVENUE 8 #10-564
Address complement .....	-
Postcode .....	523868
Is the driver the policyholder? .....	No
If No, Relationship of the Driver with the Insured .....	RELIEF DRIVER
Does Driver Own Other Vehicles? .....	No
Vehicle Registration Number of Other Vehicle Owned by Driver .....	-
Insurance Company of Other Vehicle Owned by Driver .....	-

#### GENERAL INFORMATION OF THE ACCIDENT

Type of Accident .....	Side Swipe
Weather Conditions .....	Clear
Road Surface .....	Dry

#### OTHER INFORMATION

Was any foreign vehicle involved in the accident? .....	No
Number of vehicles involved in the accident .....	2
Was anybody injured in the Accident? .....	No
Was any injured conveyed to hospital by ambulance? .....	-
Was any other vehicle or property damaged? .....	Yes
Number of Passengers (Including Driver) .....	1
Has the driver been approached by unknown person(s) soliciting/offering accident claims assistance? .....	No
Translator's name .....	-
Translator's ID .....	-
Translator's phone number .....	-
Translator's email .....	-
Original language used in the statement .....	-

#### DETAILS OF POLICE ACTION

Was the accident reported to the police? .....	No
Was notice of intended Prosecution given? .....	No
If yes, against whom? .....	-

#### CIRCUMSTANCES OF ACCIDENT

ON 19.10.2022 AT ABOUT 1655HRS I WAS DRIVING MY VEHICLE A SHA4076E ON THE LEFT LANE OF WOODLANDS CENTRAL ROAD TOWARDS CHECK POINT. TRAFFIC WAS HEAVY AS THE LEFT LANE HAD A TRAILER REVERSING. I SIGNAL RIGHT AND FILTERED TO THE RIGHT. MY VEHICLE A WAS HALF WAY OUT WHEN VEHICLE B PD3399U LEFT FRONT SIDE SWIPE MY VEHICLE A RIGHT FRONT.  
NO ONE WAS INJURED AND PARTICULARS EXCHANGE

#### ATTACHMENT(S)

Are accident photos available for attachment? .....	Yes
Was there any video captured by Car Camera? .....	Yes
Reasons for not uploading a video of the accident .....	FILE IS NOT SUITABLE

#### DETAILS OF OTHER VEHICLE PROPERTY 1

Vehicle Registration Number .....	PD3399U
Vehicle Manufacturer .....	-
Vehicle Model .....	-
Vehicle Variant .....	-

Vehicle Colour .....	-
Vehicle Category .....	Bus
Name of Driver .....	ANG BOON TENG
NRIC No .....	S1262010A
Contact Number .....	(Phone) +65-90491195
Address .....	-
Address complement .....	-
Postcode .....	-
Insurance Company Name .....	-
Nature Of Damage .....	-
Details of property damaged in accident .....	LEFT FRONT
No. Of Passenger (Including Driver) .....	1

SKETCH PLANIMPORTANT NOTICE

1. Please report correctly the details of the accident to speed up the claims process.
2. This Form must be completed by the Policyholder and/or the Authorised Driver.
3. Information provided must be as truthful and accurate as possible. Any wilful misrepresentation or withholding of material facts may allow insurance companies to repudiate policy liability.
4. The issue and acceptance of this Form by insurance companies is not an admission of policy liability on the part of the insurance companies.
5. Any false reporting may be referred to the Police for investigation.
6. The report will be forwarded by the Insurers of the GIA Records Management Centre established by the General Insurance Association of Singapore (GIA) for archiving and that copies of this report will for a fee be made available upon application by interested parties.
7. By the lodgement of this report to the insurers, you hereby consent to the archiving of this report at the centre and to copies of the report being made available aforesaid.
8. **Consent under the Personal Data Protection Act (PDPA)**  
I understand, acknowledge, agree and consent that :  
(a) My Insurer, my workshop and the General Insurance Association of Singapore ("GIA") may/are permitted to collect, use, disclose and/or process my personal data/personal information set out in this [form] and any other personal information provided by me or possessed by my insurer (collectively the "Personal Information") and disclose and transfer such Personal Information to all insurer(s) who have insured vehicle(s) involved in this accident (all insurer(s) who have insured vehicle(s) involved in this accident shall be collectively referred to as the "Insurers"), the Insurers' lawyers/law firms, the Monetary Authority of Singapore and any relevant government agency/authority (such as the police), for the purpose(s) of :  
(i) processing, handling and/or dealing with my claims including the settlement of the claims and any necessary investigations relating to the claims;  
(ii) investigating the accident and/or my claims;  
(iii) carrying out and/or dealing with my instructions or responding to any enquiries by me;  
(iv) administering my claims (including the mailing of correspondence, statements, invoices, reports or notices to me, which could involve disclosure of certain personal data about me to bring about delivery of the same as well as on the external cover of envelopes/mail packages); and/or  
(v) complying with applicable law in administering, processing, handling and/or dealing with my claims.  
(collectively the "Purposes")  
(b) all insurer(s) who have insured vehicle(s) involved in this accident and the Insurers' lawyers/law firms, may/are permitted to collect, use, disclose and/or process my Personal Information for one or more of the above Purposes; and  
(c) my Personal Information may/can be disclosed by any of the Insurers and/or GIA to their third party service providers or agents (including their lawyers/law firms), which may be sited outside of Singapore, for one or more of the above Purposes.

Policyholder's Signature / Date & Time

Driver's Signature (If driver is not the policyholder) / Date & Time

Witnessed by Reporting Centre Personnel

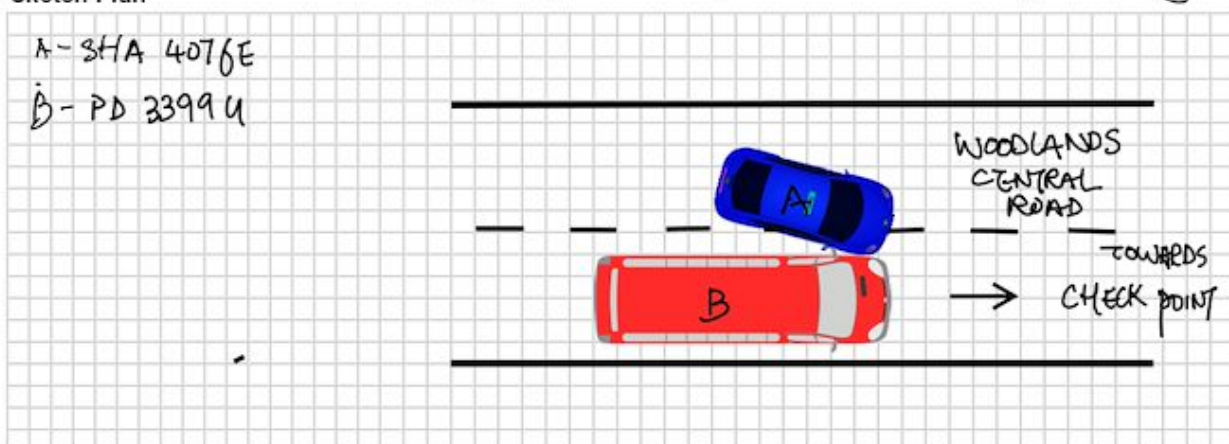
**Sketch Plan**

## Describe Circumstances of the Accident

ON 19.10.2022 AT ABOUT 1655HRS I WAS DRIVING MY VEHICLE A SHA4076E ON THE LEFT LANE OF WOODLANDS CENTRAL ROAD TOWARDS CHECK POINT. TRAFFIC WAS HEAVY AS THE LEFT LANE HAD A TRAILER REVERSING. I SIGNAL RIGHT AND FILTERED TO THE RIGHT. MY VEHICLE A WAS HALF WAY OUT WHEN VEHICLE B PD3399U LEFT FRONT SIDE SWIPE MY VEHICLE A RIGHT FRONT. NO ONE WAS INJURED AND PARTICULARS EXCHANGE

## Declaration

I/We declare the foregoing particulars are true in every respect.

Policyholder's Signature / Date & Time

Driver's Signature (If driver is not the policyholder) / Date & Time

Witnessed by Reporting Centre Personnel

20.10.2022

1000HRS

Kyvin Young

































