





## SINGAPORE ACCIDENT STATEMENT

### IMPORTANT NOTICE

1. Please report correctly the details of the accident to speed up the claims process.
2. This Form must be completed by the Policyholder and/or the Actual Driver
3. Information provided must be as truthful and accurate as possible. Any wilful misrepresentation or withholding of material facts may allow insurance companies to repudiate policy liability.
4. The issue and acceptance of this Form by insurance companies is not an admission of policy liability on the part of the insurance companies.
5. **Any false reporting may be referred to the Police for investigation.**
6. This report will be forwarded by the insurers of the GIA Records Management Centre established by the General Insurance Association of Singapore (GIA) for archiving and that copies of this report will, for a fee, be made available upon application by interested parties.
7. By the lodgement of this report to the insurers, you hereby consent to the archiving of this report at the centre and to copies of the report being made available aforesaid.

### ACCIDENT STATEMENT

|                                 |   |
|---------------------------------|---|
| Date of Submission              | 19/10/2022 15:23 (SGT)                              |
| Reported by                     | Both  |
| Date of Accident                | 18/10/2022 14:40 (SGT)                              |
| Exact Location of Accident      | Singapore   |
| Additional Location Information | KAMPONG JAVA TUNNEL TOWARDS CAIRNHILL CIRCLE EXIT 5 |
| Country/State of Loss           | Singapore   |

### DETAILS OF OWN VEHICLE

|                             |          |
|-----------------------------|----------|
| Vehicle Registration Number | SLS3377B |
|-----------------------------|----------|

#### INSURED/POLICYHOLDER

|                          |  |
|--------------------------|--|
| Is company?              | No   |
| Name Of Registered Owner | TAN CHOON HUAT ALLAN ( CHEN CHUNFA ALLAN ) |
| NRIC No                  | SXXXX094B                                  |
| Email Address            | MY37FINANCE@GMAIL.COM                      |
| Mobile Phone No          | (Phone) +65-82886680                       |
| Alternative Phone No     | -  |

#### VEHICLE PARTICULARS

|  |                           |
|--|---------------------------|
| Manufacturer   | BMW                       |
| Model  | 520i                      |
| Variant  | -                         |
| Exact purpose for which vehicle was being used at time of accident           | Private use               |
| Are you claiming under your own insurance policy for repair to your vehicle? | No - Claiming third party |
| Vehicle Category   | Private car               |
| Transmission   | Auto                      |
| CC   | 1997                      |

#### INSURANCE COMPANY

|                                   |                                     |
|-----------------------------------|-------------------------------------|
| Name of Insurance Company         | Sompo Insurance Singapore Pte. Ltd. |
| Policy Number / Cover Note Number | D22MTPV0101                         |

#### DRIVER

|                |  |
|----------------|--|
| Name of Driver | TAN CHOON HUAT ALLAN ( CHEN CHUNFA ALLAN ) |
| NRIC No        | SXXXX094B                                  |
| Date Of Birth  | 30/11/1977                                 |



|  |                              |
|--|------------------------------|
| Occupation .....   | Indoor                       |
| Date Of Driving Pass .....   | 18/07/1996                   |
| Driving experience .....   | 26 YEARS AND 3 MONTHS        |
| Gender .....   | Male                         |
| Mobile Number .....  | (Phone) +65-82886680         |
| Alt. Phone Number .....  | -                            |
| Email Address .....  | MY37FINANCE@GMAIL.COM        |
| Address .....  | 264 YIO CHU KANG ROAD #10-09 |
| Address complement .....   | -                            |
| Postcode .....   | 545683                       |
| Is the driver the policyholder? .....                              | Yes                          |
| If No, Relationship of the Driver with the Insured .....           | -                            |
| Does Driver Own Other Vehicles? .....                              | No                           |
| Vehicle Registration Number of Other Vehicle Owned by Driver ..... | -                            |
| Insurance Company of Other Vehicle Owned by Driver .....           | -                            |

#### GENERAL INFORMATION OF THE ACCIDENT

|                          |                          |
|--------------------------|--------------------------|
| Type of Accident .....   | Collision - Head to Rear |
| Weather Conditions ..... | Clear                    |
| Road Surface .....       | Dry                      |

#### OTHER INFORMATION

|   |     |
|---|-----|
| Was any foreign vehicle involved in the accident? .....   | No  |
| Number of vehicles involved in the accident .....   | 2   |
| Was anybody injured in the Accident? .....  | No  |
| Was any injured conveyed to hospital by ambulance? .....  | -   |
| Was any other vehicle or property damaged? .....  | Yes |
| Number of Passengers (Including Driver) .....   | 3   |
| Has the driver been approached by unknown person(s) soliciting/offering accident claims assistance? ..... | No  |
| Translator's name .....   | -   |
| Translator's ID .....   | -   |
| Translator's phone number .....   | -   |
| Translator's email .....  | -   |
| Original language used in the statement .....   | -   |

#### PASSENGER 1

|              |                |
|--------------|----------------|
| Name .....   | WONG SHAN SHAN |
| Gender ..... | Female         |

#### PASSENGER 2

|              |               |
|--------------|---------------|
| Name .....   | TAN KANG YING |
| Gender ..... | Male          |

#### DETAILS OF POLICE ACTION

|   |    |
|---|----|
| Was the accident reported to the police? .....  | No |
| Was notice of intended Prosecution given? ..... | No |
| If yes, against whom? .....                     | -  |

#### CIRCUMSTANCES OF ACCIDENT

#### REFER TO SKETCH PLAN

#### ATTACHMENT(S)

|   |     |
|---|-----|
| Are accident photos available for attachment? ..... | Yes |
| Was there any video captured by Car Camera? .....   | No  |

#### DETAILS OF OTHER VEHICLE PROPERTY 1

|   |                    |
|---|--------------------|
| Vehicle Registration Number .....             | YP8157Z            |
| Vehicle Manufacturer .....                    | Mitsubishi         |
| Vehicle Model .....                           | -                  |
| Vehicle Variant .....                         | -                  |
| Vehicle Colour .....                          | -                  |
| Vehicle Category .....                        | Commercial vehicle |
| Name of Driver .....                          | -                  |
| Contact Number .....                          | -                  |
| Address .....                                 | -                  |
| Address complement .....                      | -                  |
| Postcode .....                                | -                  |
| Insurance Company Name .....                  | -                  |
| Nature Of Damage .....                        | -                  |
| Details of property damaged in accident ..... | -                  |
| No. Of Passenger (Including Driver) .....     | -                  |



*[Handwritten signature]*

*[Handwritten signature]*



SKETCH PLAN

IMPORTANT NOTICE

1. Please report correctly the details of the accident to speed up the claims process.
2. This Form must be completed by the Policyholder and/or the Authorised Driver.
3. Information provided must be as truthful and accurate as possible. Any willful misrepresentation or withholding of material facts may allow insurance companies to reassess policy liability.
4. The issue and acceptance of this Form by insurance companies is not an admission of policy liability on the part of the insurance companies.
5. Any false reporting may be referred to the Police for investigation.
6. The report will be forwarded by the insurers of the GIA Records Management Centre established by the General Insurance Association of Singapore (GIA) for archiving and that copies of this report will for a fee be made available upon application by interested parties.
7. By the lodgement of this report to the insurers, you hereby consent to the archiving of this report at the centre and to copies of the report being made available aforesaid.
8. Consent under the Personal Data Protection Act (PDPA)  
I understand, acknowledge, agree and consent that:  
(a) My insurer, my workshop and the General Insurance Association of Singapore ("GIA") may/are permitted to collect, use, disclose and/or process my personal data/personal information set out in this form and any other personal information provided by me or possessed by my insurer (collectively the "Personal Information") and disclose and transfer such Personal Information to all insurer(s) who have insured vehicle(s) involved in this accident (all insurer(s) who have insured vehicle(s) involved in this accident shall be collectively referred to as the "insurers"), the insurers' lawyers/law firms, the Monetary Authority of Singapore and any relevant government agency/authority (such as the police), for the purpose(s) of:  
(i) processing, handling and/or dealing with my claims including the settlement of the claims and any necessary investigations relating to the claims;  
(ii) investigating the accident and/or my claims;  
(iii) carrying out and/or dealing with my instructions or responding to any enquiries by me;  
(iv) administering my claims (including the mailing of correspondence, statements, invoices, reports or notices to me, which could involve disclosure of certain personal data about me to bring about delivery of the same as well as on the external cover of envelopes/mail packages); and/or  
(v) complying with applicable law in administering, processing, handling and/or dealing with my claims.  
(collectively the "Purposes")  
(b) all insurer(s) who have insured vehicle(s) involved in this accident and the insurers' lawyers/law firms, may/are permitted to collect, use, disclose and/or process my Personal Information for one or more of the above Purposes; and  
(c) my Personal Information may/can be disclosed by any of the insurers and/or GIA to their third party service providers or agents (including their lawyers/law firms), which may be sited outside of Singapore, for one or more of the above Purposes.

Sketch Plan

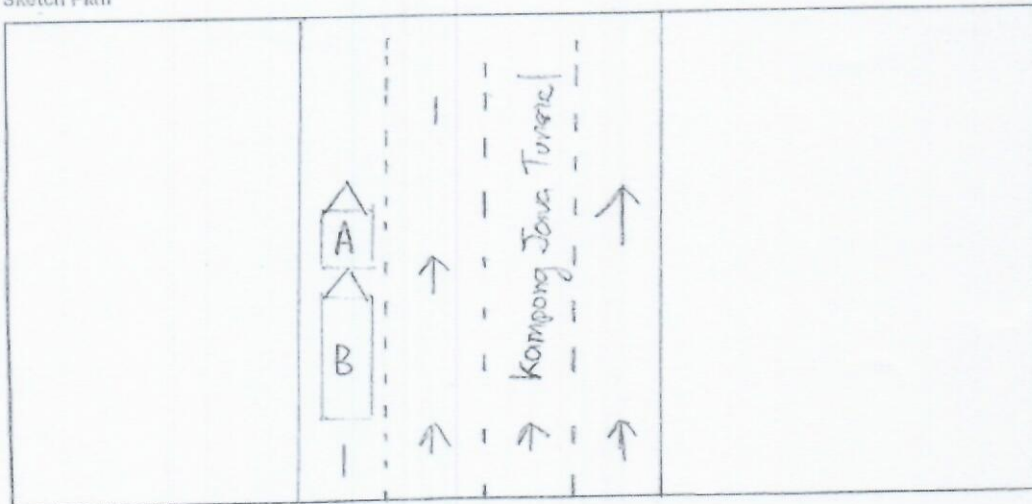

Policyholder's Signature / Date & Time

Driver's Signature (if driver is not the policyholder) / Date & Time

Witnessed by Reporting Centre Personnel



AN LIM MOTOR COMPANY

Date of accident: 18/10/2022 Time: 14.40 HRS Location: Kampung Java Tunnel  
 My Vehicle A: SL53377B Vehicle B: YP8157Z Vehicle C: \_\_\_\_\_

SKETCH PLAN

Describe Circumstances of the Accident.

While driving along Kampung Java Tunnel just before Cairnhill Circle Exit 5 the vehicle YP8157Z from behind my vehicle bang into the rear of my vehicle.

Note: Please take note that your insurer have 14 days timeframe for you to submit own damage claim under your own policy. Kindly check with your own insurer for more information.

☒ Claim OD/TP at Ah Lim Motor ☐ Claim OD/TP at other workshop ☐ Reporting Only

We declare the foregoing particulars are true in every respect.

Policyholder's Signature / Date & Time

Driver's Signature (if driver is not the policyholder) / Date & Time

Witnessed by Reporting Centre Personnel



REPORTING CENTRE



> [Back to OneMotoring](#)

## Enquire PARF/COE Rebate for Registered Vehicle

### Vehicle Owner Particulars

Owner ID Type: Singapore NRIC  
Owner ID: 094B

### Vehicle Details

Vehicle No.: SLS3377B  
Vehicle to be Exported: Yes  
Intended Deregistration Date: 20 Oct 2022  
Vehicle Make: B.M.W.  
Vehicle Model: 520I AT D/AB 2WD 4DR LED NAV  
Primary Colour: White  
Manufacturing Year: 2013  
Engine No.: B4860553N20B20B  
Chassis No.: WBA5A32000D333564  
Maximum Power Output: 135.0 kW (181 bhp)  
Open Market Value: \$47,864.00  
Original Registration Date: 30 Aug 2013  
First Registration Date: 30 Aug 2013  
Transfer Count: 1  
Actual ARF Paid: \$54,010.00

### Intended PARF Rebate Details

PARF Eligibility: Yes  
PARF Eligibility Expiry Date: 29 Aug 2023  
PARF Rebate Amount: \$27,005.00

### Intended COE Rebate Details

COE Expiry Date: 29 Aug 2023  
COE Category: E - Open Category  
COE Period(Years): 10  
QP Paid: \$79,223.00  
COE Rebate Amount: \$6,569.00  
**Total Rebate Amount: \$33,574.00**

The information contained herein is correct as at 19 Oct 2022

OK

**BMW 5 Series 520i****\$42,888**

N.A

26-Apr-2013

1,997 cc

138,000 km

Luxury

**Available**

Depre Per Year Only \$15000, 1 owner only, nice interior and exterior, sticky handle all changed, all wear & tear done, car condition is as good as new, driven for another 10 years no issue, 6 months to go, chances having lower PQP COE is high, accident free, welcome Vico...

✓ This car comes with 6-mth Sgcarmart Warranty - the best protection for your car. [Learn More](#)

Posted: 18-Oct-2022

**BMW 5 Series 520i****\$40,800**

\$34,330 /yr

13-May-2013

1,997 cc

Luxury

**Available**

Pristine white coupled with mesmerizing interior. Very good condition and well maintained with no expenses spared on wear and tear. Painful to sell but am upgrading. Am giving away my current registration number with this sale. Road tax till May 2023.

Posted: 14-Oct-2022

**BMW 5 Series 520i (New 10-yr COE)****\$148,800**

\$14,870 /yr

27-May-2013

1,997 cc

130,000 km

Luxury

**Available**

Pristine condition! 100% loan available! 1 to 1 exchange without cash top-up! Recently done up all wear and tear! No stick buttons! Hurry and call our friendly sales adviser for more information before it's sold! Best price guaranteed!

Platinum Motoring

Posted: 27-Aug-2022

**BMW 5 Series 520i (New 10-yr COE)****\$148,800**

\$14,870 /yr

28-May-2013

1,997 cc

68,000 km

Luxury

**Available**

1 Ownership Only, Only Clock 7500k/km Per Year, extremely Underutilised, Fully Agent Maintained. PML Unit. 100% Accident Free. Superb For COE Renewal. Definitely No Regret, Flexible High Loan And High Trade In Available! So Hurry Come And View, Test Drive Now! Make...

Posted: 05-Oct-2022

**Lease a car via Sgcarmart**

Have a preferred car make and model you want to lease? We source the best rates from our reliable partners for you! Enjoy free pre-collection checks along with our 7 day return policy.

Find out more!

**BMW 5 Series 520i Highline****\$38,000**

\$26,150 /yr

30-May-2013

1,997 cc

166,000 km

Luxury

**Available**

Well maintained, 2 owners only, ideal for short term drive or renewal. No repairs needed.

Posted: 25-Oct-2022

**BMW 5 Series 520i Highline****\$39,800**

\$28,740 /yr

31-May-2013

1,997 cc

61,100 km

Luxury

**Available**

Genuine extremely low mileage with records. Highline model. 2 owners only. Option to purchase with new 5 or 10 years COE. Flexible loan package available. Contact us for viewing arrangements.

Monster Motors Pte Ltd

Posted: 25-Aug-2022

**BMW 5 Series 520i (New 10-yr COE)****\$155,000**

\$15,490 /yr

07-Jun-2013

1,997 cc

79,000 km

Luxury

**Available**

\$0 downpayment, full-loan available. Mint, bone stock and clean agent unit with ultra low mileage. Made affordable with a new 10 year COE! Comes with active engine and gearbox warranty with specialist up to 2023! Accident free, STA evaluation welcome to assure condit...

Bavarian Marques Pte Ltd

Posted: 21-Oct-2022

**BMW 5 Series 520i****\$43,800**

\$34,680 /yr

11-Jun-2013

1,997 cc

146,000 km

Luxury

**Available**

Nice interior and exterior, well maintained owner, accident free, special and limited colour, good condition engine, gear box, exterior and interior. Viewing by appointment.

Posted: 15-Oct-2022

**BMW 5 Series 520i****\$38,800**

\$25,170 /yr

13-Jun-2013

1,997 cc

Luxury

**Available**

Black interior. Very well kept unit, original paintwork. No repairs required. Perfect combination of comfort and luxurious. Perfect for COE renewal. High loan and trade in available. Call / WhatsApp us to make an appointment. Thank you.

Posted: 12-Oct-2022

**BMW 5 Series 520i****\$43,888**

\$33,200 /yr

17-Jun-2013

1,997 cc

132,000 km

Luxury

**Available**

Vehicle maintained by PML first 7 1/2 years by previous owner. Current owner is an OCD car nut and car is maintained by one workshop. Currently owned by a detailer. New aircon centre vents console. No sticky buttons, no sticky door handles. No dealers please or con...

Posted: 25-Aug-2022

Compare [ 3 ]



**BMW 5 Series 520i****\$49,800**

\$41,770 /yr

20-Jun-2013

1,997 cc

140,000 km

Luxury

**Available**

The BMW 5 Series Has Crisp Driving Dynamics And Robust Engine Performance. It Earns Credit For Creating The Notion Of The Sport Sedan. Delivering A Nuanced Ride And Handling Package That Many Other Luxury Mid Size Sedans Haven't Mastered. Road Tax Till June...

Car Buyers Automotive Pte Ltd

Posted: 09-Sep-2022

PREMIUM AD

**BMW 5 Series 520i****\$55,888**

\$32,340 /yr

30-Sep-2013

1,997 cc

125,888 km

Luxury

**Available**

Posted: 16-Oct-2022

PREMIUM AD

Save this search criteria, to get email alerts whenever a match is found.

| Make | Model | Price | Depreciation | Reg Date | Eng Cap | Mileage | Veh Type | Status          |
|------|-------|-------|--------------|----------|---------|---------|----------|-----------------|
|      |       |       |              |          |         |         |          | 20 results/page |

For old advertisements, view **Expired ads****Buy / Rent Cars**

New Cars For Sale

Used Cars For Sale

Cars For Rent

**Sell Your Car**

Post an Ad

Sell by Bidding

Sell by Consignment

**Aftermarket**

Workshop Directory

Aftermarket Products

**Articles**

Car Reviews

Car Advice

Car News

Car Features

**General**

About Us

Contact Us

Careers

Site Map

**Resources**

COE Prices

Car Loan Calculators

Car Forum

Car Insurance

Car Valuation

COE Renewal

Used Car Warranty

Bidded Carplates

Carpark Rates

**Follow Sgcarmart.com**

Sgcarmart is the number one car classifieds for parallel import cars, Toyota, Honda, Nissan, Mitsubishi & BMW. There are plenty of cars for sale, from vans, trucks, sedan cars, luxury cars, sports cars or stationwagons, SUV, MPV, hatchback, to COE cars & OPC cars. You can also buy from a car auction, look up car loans, low mileage cars, car brands, carpark rates & car insurance. Find buy used bmw 520, bmw 520 Singapore, used bmw 520, used vehicles Singapore or even buy used bmw 520 Singapore. We have new car dealers comprising parallel importers, authorised car dealers, and used car dealers on our site. Find new car price lists, new car launches and new car promotions. Visit our partner sites for job openings for Singapore jobs, real estate, mover, car performance parts, car discussion, forum discussion, commercial vehicle leasing & COE results.

All prices and other information displayed on Sgcarmart.com are gathered from sources and based on algorithms that are believed by Sgcarmart.com to be reliable, but no assurance can be given that this information is accurate, complete or current. Sgcarmart.com does not assume any responsibility for errors or omissions or warrant the accuracy of this information.

Terms of Service Privacy Policy Personal Data Protection Statement ©2004-2022 Sgcarmart, Singapore. All rights reserved.