

ASS. REC. BY: Taufik

REF:

Cs/CTI 220/0465/Tg 3

# ASSIGNMENT

From: \_\_\_\_\_ Date: \_\_\_\_\_  
 Estimated Cost: \_\_\_\_\_  
OD / TP / WS / TP RES / OD RES / EVA / INV / MV  
 To Inspect Vehicle No: \_\_\_\_\_  
 at Workshop m/s \_\_\_\_\_  
 of \_\_\_\_\_  
 Insured: \_\_\_\_\_  
 Policy No. \_\_\_\_\_  
 Claims No. \_\_\_\_\_  
 Sum Insured: \_\_\_\_\_ Excess: \_\_\_\_\_  
 (Client's Record)  
 Make of Veh: \_\_\_\_\_

(Policy Condition)

Remark: The veh had commenced its repair at the time of inspection.



Bal. or Market Value: \$67K  
 IDAC Accident Rpt: \_\_\_\_\_ Consistent? : Yes or No  
 GIA / PR Seen: \_\_\_\_\_ Consistent? : Yes or No  
 Est. Repairs: 7 days Res.: Yes or No  
 Lum Sum: \_\_\_\_\_ % 3 Val.: Yes or No  
WP  
 CA / REV / REP. / 24 HRS  
 Date: \_\_\_\_\_ Person Contacted: \_\_\_\_\_ Vehicle: IN / OUT

Veh No: SLH8015X Yr Regn: 2016, Nov  
 Type: M.Car / M.Cycle / Bus / Van / Lorry / Taxi / Prime Mover /  
 Truck / Trailer or \_\_\_\_\_  
 Make: Toyota Prius c.c. 1792  
 Colour: Black A/C: Insured / Std / NI / NA  
 Sp. Reading: 595305 T/Radio: Insured / Std / NI / NA  
 Eng/No: \_\_\_\_\_  
 C/No: ZVW506050552  
 Gen. Cond: Good / Fair / Poor / Burnt  
 Steering: Inorder / Jammed / Leaked / Burnt or \_\_\_\_\_  
 Brake: Inorder / Jammed / Leaked / Burnt or \_\_\_\_\_  
 Modi: Nil / S/Rim / STD A/Rim or \_\_\_\_\_  
 Tyre Size: F: 195/65R15  
 R: 1  
 BS / DUN / EXNOVA / GY / FS / LIZA / MIC / OHTSU / PIR / SUMI /  
 TOYO / YOKO or \_\_\_\_\_  
 Front Rear  
 R/Bal. 6 mm R/Bal. 6 mm  
 L/Bal. 6 mm L/Bal. 6 mm  
 D.O.A. \_\_\_\_\_ D.O.I. 21/10/22  
 Survey held at Borneo Parden  
 Des. of Damages: Frt / Rear / O/S / N/S / U/C / Rooftop or \_\_\_\_\_

The U/C / Chassis frame / Body Structure affected due to collision.

Date / Time Action / Instruction

Taufikh finalised final fig \$16429, 7 days. (Red \$6742.90, 29%)

Taufikh re-finalised final fig \$16565.80 7 days. (Red \$6803.20, 29%)

Date/Time, File Pass to?

☐ : Preli. Report  
☐ : Final Report

1) 31/03 Typist

Date/Time, File Return to?

2)

Rep. Format: MER-TP

Lump Sum / L.B. / F: 16565.80

Days Of Repair: 7

Resurvey No. of Trip: 2

Survey Fee:

Transportation:

Add Fee: ☐ : Site Insp (\$ \_\_\_\_\_) \$ + RS \$ \_\_\_\_\_  
☐ : Interview (\$ \_\_\_\_\_) Photos  
☐ : Tech. Invs (\$ \_\_\_\_\_) Others  
☐ : Weekend (\$ \_\_\_\_\_)

TOTAL





# Borneo Motors



# TOYOTA

Inchcape  
Co. Reg No. : 196700086Z  
GST Reg No. : MR-8500000-9  
No. 2 PANDAN CRESCENT  
SINGAPORE 128462, Tel no.: 6631 1188

## ESTIMATE

| Account Details   |       |  | Account No.                           |              | Customer Details                               |              |                      |
|---|-------|--|---------------------------------------|--------------|--|--------------|----------------------|
| THIRD PARTY CLAIM   |       |  | S1000020 / TPCLAIM                    |              | M/S Grab Rentals Pte Ltd                       |              |                      |
|   |       |  | Document No.<br>0                     |              | 3 Media Close<br>#01-03/06<br>Singapore 138498 |              |                      |
|   |       |  | Document Date<br>19/10/2022           |              | Work: 65703925                                 |              |                      |
| Year  | Model | Variant  | Reg. Date                             | Reg. No.     | Kilometers                                     | Wip No.      | Order No. / Remarks  |
| 2016  | ZVW50 | CAT B  | 18/11/2016                            | SLH8015X     | 0  | 18114        | 75/DS/SLH8015X       |
| Chassis No.   |       | Engine No.   | Terms                                 | SA / Counter | Vehicle In                                     |              | Collected On         |
| ZVW506050552  |       | 2ZRR937872   | 60                                    | Ng Mei Yen   | --/--/----                                     |              | 0.00 --/--/---- 0.00 |
| L   | Cd    | Job/Parts Description  | Qty                                   | Unit Price   | Disc %   | Amount       |                      |
| 1   | Z     | BP-GRAB-DS SUNDRIES - FLASH ARRIVE: DD/MM/YY 0000HR<br>TP VEH NO.:SMU5607C ACC DATE:19/10/22<br>DRIVE IN:19/10/22 EXCESS:<br>DATE-IN: DATE SURVEY:<br>NO OF REPAIR DAYS:<br>BY: AUTHORIZED ON: |                                       |              |  | 50' 100.00   |                      |
| 2   | B     | BP-LAB2 CHECK WIRING & CONDUCT LEAK TEST   |                                       |              |  | ✓ 180.00     |                      |
| 3   | B     | BP-ECU2 TO RESET ECU AND REPROGRAMME   |                                       |              |  | ✓ 180.00     |                      |
| 4   | L     | BP-LPO SUPPLY REAR REGN PLATE (PO# )   |                                       |              |  | bt 80.00     |                      |
| 5   | L     | BP-LPO SUPPLY PHV STICKER  |                                       |              |  | nei 20.80    |                      |
| 6   | Z     | BP-SLANT SUPPLY SEALANT (NETT)   |                                       |              |  | ✓ 100.00     |                      |
| 7   | B     | BP-LAB2 R/I REAR LOWER & UPPER GLASS   |                                       |              |  | ✓ 720.00     |                      |
| 8   | B     | BP-LAB2 R/I BOOT LID INTERIOR TRIMMING   |                                       |              |  | 360 720.00   |                      |
| 9   | B     | BP-LAB2 CHECK & RE-ADJUST FRONT DRIVER SEAT  |                                       |              |  | 360 720.00   |                      |
| 10  | B     | BP-LAB2 REPL ACC AFF AREA<br>STRAIGHTEN & PANEL BEAT ACC AFF AREA 720  |                                       |              |  | 2880 4320.00 |                      |
| 11  | B     | BP-RES2 RESPRAY ACC AFF AREA   |                                       |              |  | 2360 3540.00 |                      |
| 12  | 1     | U52159-47913 COVER, RR BUMPER  | 1.00                                  | 478.90       |  | de 478.90    |                      |
| 13  | 2     | U52023-47030 REINFORCEMENT   | 1.00                                  | 360.10       |  | bt 360.10    |                      |
| 14  | 3     | U52591-47050 SEAL, RR BUMPER   | 1.00                                  | 95.50        |  | rec 95.50    |                      |
| For & on behalf of<br>Borneo Motors (Singapore) Pte Ltd   |       |  | Customer's Signature                  |              | Charge Summary                                 |              | Total                |
| Tanfiah 97495744<br>WP 21/10/22 @ 1145<br>P/P Resurvey before paint<br>07 days<br>Tanfiah @ lkhauto.com |       |  | Please acknowledge receipt of vehicle |              | Parts  |              | Less                 |
|   |       |  |                                       |              | Labour   |              |                      |
|   |       |  |                                       |              | Sublet   |              |                      |
|   |       |  |                                       |              | Lubrication/Fluid                              |              | Amount Due           |
|   |       |  |                                       |              | Others   |              |                      |

LKK Auto Consultants hence notify the Repairer of the following:

- To resurvey before/after spray painting
- To display damaged part(s) during resurvey
- Parts prices are subject to confirmation
- Third party survey is on a "Without Prejudice" basis
- No illegal modification(s) is allowed
- Supplementary item(s) must be resurveyed and is subject to final approval from Insurance Company

Acknowledged by Repairer  
Signature:  
Date:

Customer Copy



# Borneo Motors

Inchcape

Co. Reg No. : 196700086Z  
GST Reg No. : MR-8500000-9  
No. 2 PANDAN CRESCENT  
SINGAPORE 128462, Tel no.: 6631 1188



# TOYOTA

## ESTIMATE

| Account Details                   |       |                                   |                                       | Account No.        |  | Customer Details   |                     |            |             |
|-----------------------------------|-------|-----------------------------------|---------------------------------------|--------------------|--|--|---------------------|------------|-------------|
| THIRD PARTY CLAIM                 |       |                                   |                                       | S1000020 / TPCLAIM |  | M/S Grab Rentals Pte Ltd<br>3 Media Close<br>#01-03/06<br>Singapore 138498<br><br>Work: 65703925 |                     |            |             |
|                                   |       |                                   |                                       | Document No.       |  |  |                     |            |             |
|                                   |       |                                   |                                       | 0                  |  |  |                     |            |             |
|                                   |       |                                   |                                       | Document Date      |  |  |                     |            |             |
| 19/10/2022                        |       |                                   |                                       |                    |  |  |                     |            |             |
| Year                              | Model | Variant                           | Reg. Date                             | Reg. No.           | Kilometers   | Wip No.  | Order No. / Remarks |            |             |
| 2016                              | ZVW50 | CAT B                             | 18/11/2016                            | SLH8015X           | 0  | 18114  | 75/DS/SLH8015X      |            |             |
| Chassis No.                       |       | Engine No.                        | Terms                                 | SA / Counter       | Vehicle In   |  | Collected On        |            |             |
| ZVW506050552                      |       | 2ZRR937872                        | 60                                    | Ng Mei Yen         | --/--/----   |  | 0.00                | --/--/---- |             |
| L                                 | Cd    | Job/Parts Description             |                                       |                    |  | Qty  | Unit Price          | Disc %     | Amount      |
| 15                                | 4     | U52592-47040 SEAL, RR BUMPER      |                                       |                    |  | 1.00   | 95.50               |            | nel 95.50   |
| 16                                | 5     | U52453-47010 GUARD, RR BUMPER,    |                                       |                    |  | 1.00   | 623.50              |            | de 623.50   |
| 17                                | 6     | U52565-47900 FILLER, RR BUMPER    |                                       |                    |  | 1.00   | 133.60              |            | nn x 133.60 |
| 18                                | 7     | U52566-47900 FILLER, RR BUMPER    |                                       |                    |  | 1.00   | 133.60              |            | de 133.60   |
| 19                                | 8     | U52161-16010 PIECE, RR BUMPER     |                                       |                    |  | 10.00  | 4.50 4.80           |            | nel 48.00   |
| 20                                | 9     | U58307-47090 PANEL SUB-ASSY, BODY |                                       |                    |  | 1.00   | 707.10              |            | bt 707.10   |
| 21                                | 0     | U58398-47050 COVER, FLOOR UNDER,  |                                       |                    |  | 1.00   | 189.20              |            | nn 189.20   |
| 22                                | 1     | U66259-47010 COVER, RR BODY       |                                       |                    |  | 1.00   | 249.10              |            | x 249.10    |
| 23                                | 2     | U58399-47030 COVER, FLOOR UNDER,  |                                       |                    |  | 1.00   | 261.60              |            | 7 261.60    |
| 24                                | 3     | T67005-47441 PANEL SUB-ASSY, BACK |                                       |                    |  | 1.00   | 1238.40             |            | bt 1238.40  |
| 25                                | 4     | T67881-47051 WEATHERSTRIP, BACK   |                                       |                    |  | 1.00   | 402.50              |            | twi 402.50  |
| 26                                | 5     | U68105-47271 GLASS SUB-ASSY, BACK |                                       |                    |  | 1.00   | 1565.90             |            | nel 1565.90 |
| 27                                | 6     | T64801-47031 GLASS SUB-ASSY, BACK |                                       |                    |  | 1.00   | 821.20              |            | bro 821.20  |
| 28                                | 7     | T68950-0W851 STAY ASSY, BACK      |                                       |                    |  | 1.00   | 262.20              |            | 262.20      |
| 29                                | 8     | T68960-0W851 STAY ASSY, BACK      |                                       |                    |  | 1.00   | 262.20              |            | nn 262.20   |
| 30                                | 9     | U69350-47050 LOCK ASSY, BACK DOOR |                                       |                    |  | 1.00   | 505.50              |            | 7 505.50    |
| 31                                | 0     | U69321-47010 COVER, BACK DOOR     |                                       |                    |  | 1.00   | 32.70               |            | 7 32.70     |
| 32                                | 1     | U69430-52050 STRIKER ASSY, BACK   |                                       |                    |  | 1.00   | 28.00               |            | 28.00       |
| 33                                | 2     | U76801-47110 C0 GARNISH SUB-ASSY, |                                       |                    |  | 1.00   | 1004.70             |            | cm 1004.70  |
| 34                                | 3     | U75442-47130 PLATE, LUGGAGE COMPT |                                       |                    |  | 1.00   | 59.10               |            | nel 59.10   |
| For & on behalf of                |       |                                   | Customer's Signature                  |                    | Charge Summary   |  | Total               |            |             |
| Borneo Motors (Singapore) Pte Ltd |       |                                   |                                       |                    |  |  |                     |            |             |
|                                   |       |                                   | Please acknowledge receipt of vehicle |                    | Parts<br>Labour<br>Sublet<br>Lubrication/Fluid<br>Others |  | Less                |            |             |
|                                   |       |                                   |                                       |                    |  |  | Amount Due          |            |             |

Customer Copy





# Borneo Motors



# TOYOTA

Inchcape

Co. Reg No. : 196700086Z  
GST Reg No. : MR-8500000-9  
No. 2 PANDAN CRESCENT  
SINGAPORE 128462, Tel no.: 6631 1188

## ESTIMATE

| Account Details   |       |                       |                                | Account No.                           |   | Customer Details                               |                     |                      |
|---|-------|-----------------------|--------------------------------|---------------------------------------|---|--|---------------------|----------------------|
| THIRD PARTY CLAIM   |       |                       |                                | S1000020 / TPCLAIM                    |   | M/S Grab Rentals Pte Ltd                       |                     |                      |
|   |       |                       |                                | Document No.<br>0                     |   | 3 Media Close<br>#01-03/06<br>Singapore 138498 |                     |                      |
|   |       |                       |                                | Document Date<br>19/10/2022           |   | Work: 65703925                                 |                     |                      |
| Year  | Model | Variant               | Reg. Date                      | Reg. No.                              | Kilometers  | Wip No.  | Order No. / Remarks |                      |
| 2016  | ZVW50 | CAT B                 | 18/11/2016                     | SLH8015X                              | 0   | 18114  | 75/DS/SLH8015X      |                      |
| Chassis No.   |       | Engine No.            | Terms                          | SA / Counter                          | Vehicle In  |  | Collected On        |                      |
| ZVW506050552  |       | 2ZRR937872            | 60                             | Ng Mei Yen                            | --/--/----  |  | 0.00                | --/--/---- 0.00      |
| L   | Cd    | Job/Parts Description |                                |                                       | Qty   | Unit Price                                     | Disc %              | Amount               |
| 35  | 4     | U75403-48010          | EMBLEM SUB-ASSY,               |                                       |   | 1.00   | 77.40               | 77.40                |
| 36  | 5     | U75441-47120          | PLATE, LUGGAGE COMPT           |                                       |   | 1.00   | 62.20               | 62.20                |
| 37  | 6     | T81551-47281          | LENS & BODY, RR                |                                       |   | 1.00   | 489.00              | 489.00               |
| 38  | 7     | T81561-47151          | LENS & BODY, RR                |                                       |   | 1.00   | 489.00              | 489.00               |
| 39  | 8     | T81497-47020          | COVER, RR                      |                                       |   | 1.00   | 69.90               | 69.90                |
| 40  | 9     | T81498-47020          | COVER, RR                      |                                       |   | 1.00   | 69.90               | 69.90                |
| 41  | 0     | T81581-47021          | LENS & BODY, RR                |                                       |   | 1.00   | 519.70              | 519.70               |
| 42  | 1     | T81591-47021          | LENS & BODY, RR                |                                       |   | 1.00   | 519.70              | 519.70               |
| 43  | 2     | U81204-47010          | LAMP SUB-ASSY,                 |                                       |   | 1.00   | 311.50              | 311.50               |
| 44  | 3     | U52169-47020          | COVER, RR BUMPER,              |                                       |   | 1.00   | 16.70               | 16.70                |
| 45  | 4     | T21000-20             | SIKA 182010 SIKA TACK GO! (BLA |                                       |   | 1.00   | 108.00              | 108.00               |
| 46  | 5     | T21000-22             | SIKA 207. G+P ADHESIVE PRIMER  |                                       |   | 1.00   | 200.00              | 200.00               |
| <p><i>Supp</i><br/><i>cover deck trim</i><br/><i>guide rr</i></p> <p><i>\$52.50 / de</i><br/><i>\$7.80 / de</i></p> |       |                       |                                |                                       | <p><i>479.60</i></p> <p><i>\$16429</i><br/><i>07 days</i></p> |  |                     |                      |
| For & on behalf of<br>Borneo Motors (Singapore) Pte Ltd   |       |                       |                                | Customer's Signature                  |   | Charge Summary                                 |                     | Total<br>23,171.90   |
|   |       |                       |                                | Please acknowledge receipt of vehicle |   | Parts 12,491.10                                |                     | GST 7.00% 1,622.03   |
|   |       |                       |                                |                                       |   | Labour 10,580.00                               |                     | Less 0.00            |
|   |       |                       |                                |                                       |   | Sublet 100.80                                  |                     |                      |
|   |       |                       |                                |                                       |   | Lubrication/Fluid 0.00                         |                     |                      |
|   |       |                       |                                |                                       |   | Others 0.00                                    |                     | Amount Due 24,793.93 |

Customer Copy

## SINGAPORE ACCIDENT STATEMENT

### IMPORTANT NOTICE

1. Please report correctly the details of the accident to speed up the claims process.
2. This Form must be completed by the Policyholder and/or the Actual Driver
3. Information provided must be as truthful and accurate as possible. Any wilful misrepresentation or withholding of material facts may allow insurance companies to repudiate policy liability.
4. The issue and acceptance of this Form by insurance companies is not an admission of policy liability on the part of the insurance companies.
5. **Any false reporting may be referred to the Police for investigation.**
6. This report will be forwarded by the insurers of the GIA Records Management Centre established by the General Insurance Association of Singapore (GIA) for archiving and that copies of this report will, for a fee, be made available upon application by interested parties.
7. By the lodgement of this report to the insurers, you hereby consent to the archiving of this report at the centre and to copies of the report being made available aforesaid.

### ACCIDENT STATEMENT

|                                 |                                       |
|---------------------------------|---------------------------------------|
| Date of Submission              | 19/10/2022 17:19 (SGT)                |
| Reported by                     | Driver                                |
| Date of Accident                | 19/10/2022 14:10 (SGT)                |
| Exact Location of Accident      | Balestier Rd, Singapore               |
| Additional Location Information | SLIP ROAD INTO CTE (AYE) NEAR L/P 451 |
| Country/State of Loss           | Singapore                             |

### DETAILS OF OWN VEHICLE

|                             |                         |
|-----------------------------|-------------------------|
| Vehicle Registration Number | SLH8015X                |
| INSURED/POLICYHOLDER        |                         |
| Is company?                 | Yes                     |
| Name Of Registered Owner    | GRAB RENTALS PTE LTD    |
| Company Reg No              | 2XXXXX200G              |
| Email Address               | gr.sg.accident@grab.com |
| Mobile Phone No             | (Phone) +65-90905770    |
| Alternative Phone No        | (Office) +65-66550005   |

#### VEHICLE PARTICULARS

|  |                           |
|--|---------------------------|
| Manufacturer   | Toyota                    |
| Model  | Prius                     |
| Variant  | -                         |
| Exact purpose for which vehicle was being used at time of accident           | Private hire              |
| Are you claiming under your own insurance policy for repair to your vehicle? | No - Claiming third party |
| Vehicle Category   | Private hire              |
| Transmission   | Auto                      |
| CC   | 1798                      |

#### INSURANCE COMPANY

|                                   |                                      |
|-----------------------------------|--------------------------------------|
| Name of Insurance Company         | MSIG Insurance (Singapore) Pte. Ltd. |
| Policy Number / Cover Note Number | 400000730                            |

#### DRIVER

|                |                |
|----------------|----------------|
| Name of Driver | LEE CHONG SENG |
| NRIC No        | SXXXX039A      |
| Date Of Birth  | 12/11/1957     |
| Occupation     | Outdoor        |



|  |                                    |
|--|------------------------------------|
| Date Of Driving Pass   | 07/05/1981                         |
| Driving experience   | 41 YEARS AND 5 MONTHS              |
| Gender   | Male                               |
| Mobile Number  | (Phone) +65-97477881               |
| Alt. Phone Number  | -                                  |
| Email Address  | gr.sg.accident@grab.com            |
| Address  | APT BLK 678C JURONG WEST STREET 64 |
| Address complement   | #09-327                            |
| Postcode   | 643678                             |
| Is the driver the policyholder?                              | No                                 |
| If No, Relationship of the Driver with the Insured           | Hirer                              |
| Does Driver Own Other Vehicles?                              | No                                 |
| Vehicle Registration Number of Other Vehicle Owned by Driver | -                                  |
| Insurance Company of Other Vehicle Owned by Driver           | -                                  |

#### GENERAL INFORMATION OF THE ACCIDENT

|                    |                          |
|--------------------|--------------------------|
| Type of Accident   | Collision - Head to Rear |
| Weather Conditions | Clear                    |
| Road Surface       | Dry                      |

#### OTHER INFORMATION

|   |     |
|---|-----|
| Was any foreign vehicle involved in the accident?   | No  |
| Number of vehicles involved in the accident   | 2   |
| Was anybody injured in the Accident?  | No  |
| Was any injured conveyed to hospital by ambulance?  | -   |
| Was any other vehicle or property damaged?  | Yes |
| Number of Passengers (Including Driver)   | 2   |
| Has the driver been approached by unknown person(s) soliciting/offering accident claims assistance? | No  |
| Translator's name   | -   |
| Translator's ID   | -   |
| Translator's phone number   | -   |
| Translator's email  | -   |
| Original language used in the statement   | -   |

#### PASSENGER 1

|        |         |
|--------|---------|
| Name   | Unknown |
| Gender | Female  |

#### DETAILS OF POLICE ACTION

|   |    |
|---|----|
| Was the accident reported to the police?  | No |
| Was notice of intended Prosecution given? | No |
| If yes, against whom?                     | -  |

#### CIRCUMSTANCES OF ACCIDENT

ON 19.10.2022 AT OR ABOUT 1410HRS, I WAS DRIVING MY MOTORCAR BEARING REGISTRATION NUMBER SLH8015X ON THE SINGLE LANE SLIP ROAD FROM BALESTIER ROAD, INTO CTE(AYE) WHEN VEHICLES AHEAD OF ME APPLIED BRAKES DUE TO A CONGESTION. I APPLIED BRAKES AND STOPPED AS WELL. WHILST STATIONARY, I FELT A HUGE IMPACT FROM THE REAR AND REALISED THAT A GOLD BMW BEARING REGISTRATION NUMBER SMU5607C HAD REAR ENDED MY CAR. THE FRONT PORTION OF THE BMW HAD COLLIDED ONTO THE REAR PORTION OF MY CAR AND BOTH CARS WERE BADLY DAMAGED.

I STOPPED AND TOOK NOTE OF THE DETAILS OF THE OTHER CAR AND BOTH THE BMW DRIVER AND I AGREED TO MAKE INSURANCE REPORTS AND CLAIM THEREIN. I WAS UNABLE TO GET THE PARTICULARS OF THE BMW DRIVER WHO WAS A MALE CHINESE.

I WISH TO STATE THAT I HAD ONE FEMALE PASSENGER AT THE MATERIAL TIME AND THERE WERE NO REPORTED INJURIES. I DID NOT MAKE ANY POLICE REPORT AS THERE WERE NO INJURIES.

#### ATTACHMENT(S)

Are accident photos available for attachment?  
Was there any video captured by Car Camera?

Yes  
Yes

#### DETAILS OF OTHER VEHICLE PROPERTY 1

|   |             |
|---|-------------|
| Vehicle Registration Number             | SMU5607C    |
| Vehicle Manufacturer                    | BMW         |
| Vehicle Model                           | 523i        |
| Vehicle Variant                         | -           |
| Vehicle Colour                          | Brown       |
| Vehicle Category                        | Private car |
| Name of Driver                          | -           |
| Contact Number                          | -           |
| Address                                 | -           |
| Address complement                      | -           |
| Postcode                                | -           |
| Insurance Company Name                  | -           |
| Nature Of Damage                        | -           |
| Details of property damaged in accident | -           |
| No. Of Passenger (Including Driver)     | 1           |

## SKETCH PLAN

### IMPORTANT NOTICE

1. Please report correctly the details of the accident to speed up the claims process.
2. This Form must be completed by the Policyholder and/or the Authorised Driver.
3. Information provided must be as truthful and accurate as possible. Any willful misrepresentation or withholding of material facts may allow insurance companies to repudiate policy liability.
4. The issue and acceptance of this Form by insurance companies is not an admission of policy liability on the part of the insurance companies.
5. Any false reporting may be referred to the Police for investigation.
6. The report will be forwarded by the insurers of the GIA Records Management Centre established by the General Insurance Association of Singapore (GIA) for archiving and that copies of this report will for a fee be made available upon application by interested parties.
7. By the lodgement of this report to the insurers, you hereby consent to the archiving of this report at the centre and to copies of the report being made available aforesaid.
8. **Consent under the Personal Data Protection Act (PDPA)**

I understand, acknowledge, agree and consent that:

(a) My insurer, my workshop and the General Insurance Association of Singapore ("GIA") may/are permitted to collect, use, disclose and/or process my personal data/personal information set out in this [form] and any other personal information provided by me or possessed by my insurer (collectively the "Personal Information") and disclose and transfer such Personal Information to all insurer(s) who have insured vehicle(s) involved in this accident (all insurer(s) who have insured vehicle(s) involved in this accident shall be collectively referred to as the "Insurers"), the Insurers' law firms/law firms, the Monetary Authority of Singapore and any relevant government agency/authority (such as the police), for the purpose(s) of:

(i) processing, handling and/or dealing with my claims including the settlement of the claims and any necessary investigations relating to the claims;

(ii) investigating the accident and/or my claims;

(iii) carrying out and/or dealing with my instructions or responding to any enquiries by me;



(iv) administering my claims (including the mailing of correspondence, statements, invoices, reports or notices to me, which could involve disclosure of certain personal data about me to bring about delivery of the same as well as on the external cover of envelopes/mail packages); and/or

(v) complying with applicable law in administering, processing, handling and/or dealing with my claims.

(collectively the "Purposes")

(b) all insurer(s) who have insured vehicle(s) involved in this accident and the Insurers' law firms/law firms, may/are permitted to collect, use, disclose and/or process my Personal Information for one or more of the above Purposes; and

(c) my Personal Information may/can be disclosed by any of the Insurers and/or GIA to their third party service providers or agents (including their law firms/law firms), which may be sited outside of Singapore, for one or more of the above Purposes.

|   |  |   |
|---|--|---|
| <br>19/10/2022 @ 1550hrs<br>Policyholder's Signature / Date & Time | <br>LEE CHONG SENG<br>Driver's Signature (If driver is not the policyholder) / Date & Time | <br>SURIA<br>Witnessed by Reporting Centre Personnel |
|---|--|---|

### Sketch Plan

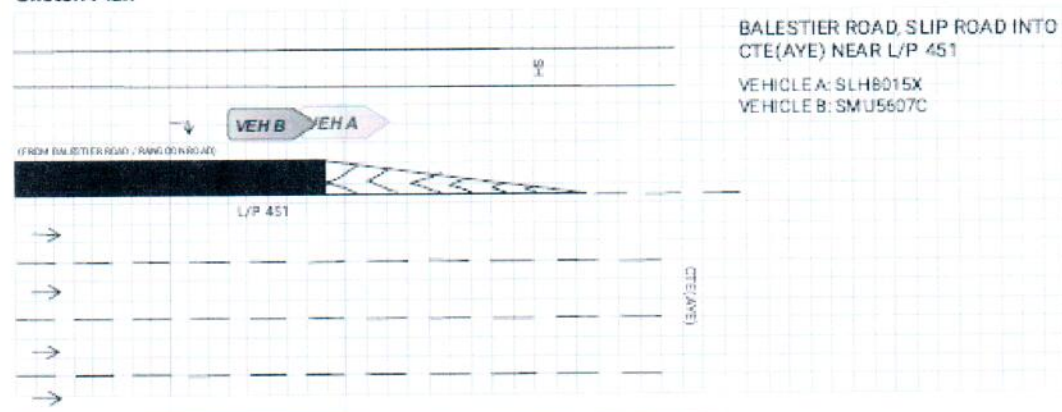



## Describe Circumstances of the Accident

ON 19.10.2022 AT OR ABOUT 1410HRS, I WAS DRIVING MY MOTORCAR BEARING REGISTRATION NUMBER SLH8015X ON THE SINGLE LANE SLIP ROAD FROM BALESTIER ROAD, INTO CTE(AYE) WHEN VEHICLES AHEAD OF ME APPLIED BRAKES DUE TO A CONGESTION. I APPLIED BRAKES AND STOPPED AS WELL. WHILST STATIONARY, I FELT A HUGE IMPACT FROM THE REAR AND REALISED THAT A GOLD BMW BEARING REGISTRATION NUMBER SMU5607C HAD REAR ENDED MY CAR. THE FRONT PORTION OF THE BMW HAD COLLIDED ONTO THE REAR PORTION OF MY CAR AND BOTH CARS WERE BADLY DAMAGED.

I STOPPED AND TOOK NOTE OF THE DETAILS OF THE OTHER CAR AND BOTH THE BMW DRIVER AND I AGREED TO MAKE INSURANCE REPORTS AND CLAIM THEREIN. I WAS UNABLE TO GET THE PARTICULARS OF THE BMW DRIVER WHO WAS A MALE CHINESE.

I WISH TO STATE THAT I HAD ONE FEMALE PASSENGER AT THE MATERIAL TIME AND THERE WERE NO REPORTED INJURIES. I DID NOT MAKE ANY POLICE REPORT AS THERE WERE NO INJURIES.

## Declaration

I/We declare the foregoing particulars are true in every respect.

Policyholder's Signature / Date & Time

Driver's Signature (if driver is not the policyholder) / Date & Time

Witnessed by Reporting Centre Personnel

LEE CHONG SENG

SURIA

19.10.2022 @ 1550hrs