

# SINGAPORE ACCIDENT STATEMENT

## IMPORTANT NOTICE

1. Please report correctly the details of the accident to speed up the claims process.
2. This Form must be completed by the Policyholder and/or the Authorised Driver
3. Information provided must be as truthful and accurate as possible. Any wilful misrepresentation or withholding of material facts may allow insurance companies to repudiate policy liability.
4. The issue and acceptance of this Form by insurance companies is not an admission of policy liability on the part of the insurance companies.
5. **Any false reporting may be referred to the Police for investigation.**
6. This report will be forwarded by the insurers of the GIA Records Management Centre established by the General Insurance Association of Singapore (GIA) for archiving and that copies of this report will, for a fee, be made available upon application by interested parties.
7. By the lodgement of this report to the insurers, you hereby consent to the archiving of this report at the centre and to copies of the report being made available aforesaid.

## ACCIDENT STATEMENT

Date of Submission ..... 04/05/2022 17:38 (SGT)  
Date of Accident ..... 01/05/2022 12:50 (SGT)  
Exact Location of Accident ..... Singapore  
Additional Location Information ..... TELOK AYER ST TURN RIGHT AMOY STREET  
Country/State of Loss ..... Singapore

## DETAILS OF OWN VEHICLE

Vehicle Registration Number ..... SMT1847H

### INSURED/POLICYHOLDER

Is company? ..... Yes  
Name Of Registered Owner ..... KTPM SERVICES  
Company Reg No ..... 5XXXX773K  
Email Address ..... tongkt@yahoo.com  
Mobile Phone No ..... (Phone) +65-98166499  
Alternative Phone No ..... +65-98166499

### VEHICLE PARTICULARS

Manufacturer ..... Ssangyong  
Model ..... Tivoli  
Variant ..... -  
Exact purpose for which vehicle was being used at time of accident ..... Private hire  
Are you claiming under your own insurance policy for repair to your vehicle? ..... No - Claiming third party  
Vehicle Category ..... Private hire  
Transmission ..... Auto  
CC ..... 1600

### INSURANCE COMPANY

Name of Insurance Company ..... Tokio Marine Insurance Singapore Ltd  
Type of Coverage ..... Comprehensive  
Fleet Policy ..... No  
Policy Number ..... 22-MR002116-R02  
Cover Note Number ..... 30/3/22 TO 29/3/23

### DRIVER

Name of Driver ..... KTPM SERVICES

Date Of Birth .....	27/03/1967
Occupation .....	Outdoor
Date Of Driving Pass .....	24/08/1988
Driving experience .....	33 YEARS AND 9 MONTHS
Gender .....	Male
Mobile Number .....	(Phone) +65-98166499
Alt. Phone Number .....	+65-98166499
Email Address .....	tongkt@yahoo.com
Address .....	BLK 34 MARSILING DRIVE, 10-395
Address complement .....	-
Postcode .....	730034
Is the driver the policyholder? .....	Yes
If No, Relationship of the Driver with the Insured .....	-
Does Driver Own Other Vehicles? .....	No
Vehicle Registration Number of Other Vehicle Owned by Driver .....	-
Insurance Company of Other Vehicle Owned by Driver .....	-

#### GENERAL INFORMATION OF THE ACCIDENT

Type of Accident .....	Collision - Head to Rear
Weather Conditions .....	Clear
Road Surface .....	Dry

#### OTHER INFORMATION

Was any foreign vehicle involved in the accident? .....	No
Number of vehicles involved in the accident .....	2
Was anybody injured in the Accident? .....	No
Was any injured conveyed to hospital by ambulance? .....	-
Was any other vehicle or property damaged? .....	Yes
Number of Passengers (Including Driver) .....	1
Has the driver been approached by unknown person(s) soliciting/offering accident claims assistance? .....	No

#### DETAILS OF POLICE ACTION

Was the accident reported to the police? .....	No
Was notice of intended Prosecution given? .....	No
If yes, against whom? .....	-

#### CIRCUMSTANCES OF ACCIDENT

#### REFER STATEMENT ATTACH

#### ATTACHMENT(S)

Are accident photos available for attachment? .....	Yes
Was there any video captured by Car Camera? .....	Yes
Was there any audio recorded? .....	No

#### DETAILS OF OTHER VEHICLE PROPERTY 1

Vehicle Registration Number .....	SHB1027L
Vehicle Manufacturer .....	-
Vehicle Model .....	-
Vehicle Variant .....	-
Vehicle Colour .....	-
Vehicle Category .....	Taxi
Name of Driver .....	CHEAN LEAN TAY
NRIC No .....	SXXXX203H
Contact Number .....	(Phone) +65-91760977
Address .....	

Address complement .....	-
Postcode .....	-
Insurance Company Name .....	-
Nature Of Damage .....	FRONT
Details of property damaged in accident .....	-
No. Of Passenger (Including Driver) .....	-

SKETCH PLAN

IMPORTANT NOTICE

1. Please report correctly the details of the accident to speed up the claims process.
2. This Form must be completed by the Policyholder and/or the Authorised Driver.
3. Information provided must be as truthful and accurate as possible. Any wilful misrepresentation or withholding of material facts may allow insurance companies to repudiate policy liability.
4. The issue and acceptance of this Form by insurance companies is not an admission of policy liability on the part of the insurance companies.
5. Any false reporting may be referred to the Police for investigation.
6. The report will be forwarded by the insurers of the GIA Records Management Centre established by the General Insurance Association of Singapore (GIA) for archiving and that copies of this report will for a fee be made available upon application by interested parties.
7. By the lodgement of this report to the insurers, you hereby consent to the archiving of this report at the centre and to copies of the report being made available aforesaid.
8. Consent under the Personal Data Protection Act (PDPA)

I understand, acknowledge, agree and consent that:

- (a) My insurer, my workshop and the General Insurance Association of Singapore ("GIA") may/are permitted to collect, use, disclose and/or process my personal data/personal information set out in this [form] and any other personal information provided by me or possessed by my insurer (collectively the "Personal Information") and disclose and transfer such Personal Information to all insurer(s) who have insured vehicle(s) involved in this accident (all insurer(s) who have insured vehicle(s) involved in this accident shall be collectively referred to as the "Insurers"), the Insurers' lawyers/law firms, the Monetary Authority of Singapore and any relevant government agency/authority (such as the police), for the purpose(s) of:
  - (i) processing, handling and/or dealing with my claims including the settlement of the claims and any necessary investigations relating to the claims;
  - (ii) investigating the accident and/or my claims;
  - (iii) carrying out and/or dealing with my instructions or responding to any enquiries by me;
  - (iv) administering my claims (including the mailing of correspondence, statements, invoices, reports or notices to me, which could involve disclosure of certain personal data about me to bring about delivery of the same as well as on the external cover of envelopes/mail packages); and/or
  - (v) complying with applicable law in administering, processing, handling and/or dealing with my claims.
 (collectively the "Purposes")
- (b) all insurer(s) who have insured vehicle(s) involved in this accident and the Insurers' lawyers/law firms, may/are permitted to collect, use, disclose and/or process my Personal Information for one or more of the above Purposes; and
- (c) my Personal Information may/can be disclosed by any of the Insurers and/or GIA to their third party service providers or agents (including their lawyers/law firms), which may be sited outside of Singapore, for one or more of the above Purposes.



Policyholder's Signature / Date & Time

Driver's Signature (If driver is not the policyholder) / Date & Time

Witnessed by Reporting Centre Personnel

Sketch Plan

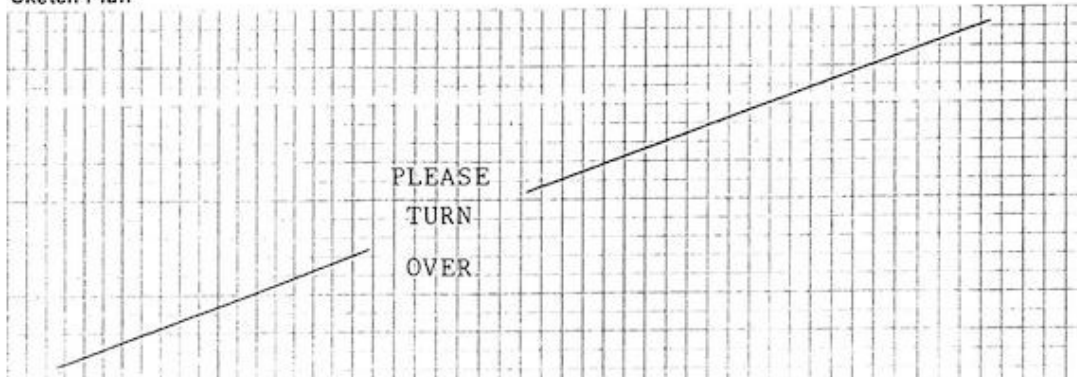

1. VEHICLE NO.: SMT 1847H  
 2. INSURER CO.: TOKIO MARINE  
 3. ACCIDENT DATE & TIME: 01/05/22 12:50 PM

*[Signature]* 4/5/22

*[Signature]* 4/5/22

Sketch Plan

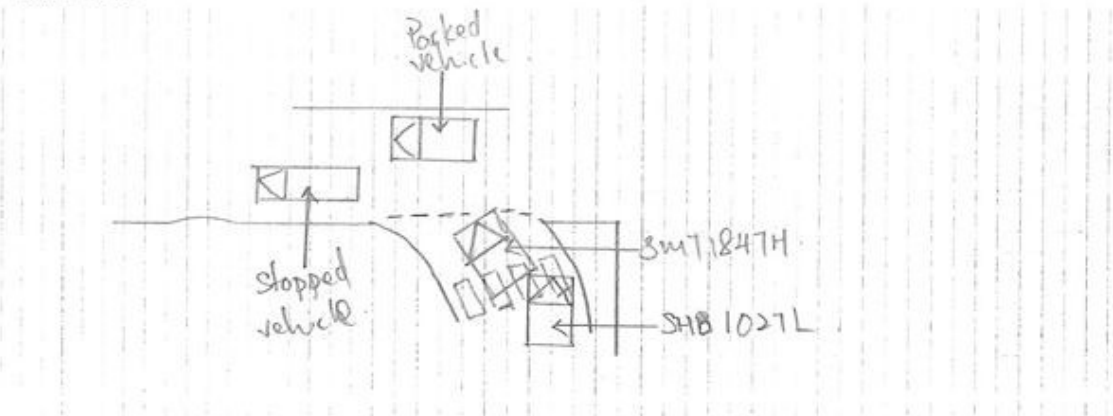

DESCRIBE CIRCUMSTANCES OF THE ACCIDENT

I stop in front of pedestrian crossing, because there is a car stop in front waiting to park his vehicle.  
Suddenly, a vehicle (SHB 1027L) bang into my vehicle rear right portion causing damage to my vehicle.

Note : Please note that your insurer may have 14days Time Frame for you to submit an Own Damage Claim under your own comprehensive policy. Please check with your policy for more information.

DECLARATION

I/We declare the foregoing particulars are true in every respect.

  
Policyholder's Signature  
Date & Time:

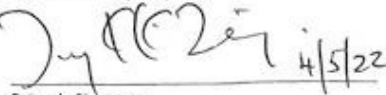
  
Driver's Signature  
(If driver is not the policyholder)  
Date & Time: 4/5/22

  
Reporting Centre Personnel's Signature  
Name:  
NRIC/FIN No.:

☐ Claim Own Policy ☒ Claim Third Party ☐ Reporting Only  
☐ Claim OD/TP at other workshop ( )















**IMPORTANT NOTE:** Please submit the completed Addendum form to the same Accident Reporting Centre with whom you submitted the Original Report.

### ADDENDUM

**(A) PARTICULARS OF PERSON MAKING THE AMENDMENTS:**

Original Report No: SC1G22540000 Vehicle Registration No: SMT1847H  
 Name (as shown in NRIC): KTPM Services NRIC/FIN/Passport No: 53410773K  
 (\*Vehicle Driver/Vehicle Owner) (\*) Please delete as appropriate  
 Address: B1K 34 Marsiling Dr #10-395 Singapore (730034)  
 Contact (Tel): \_\_\_\_\_ Mobile No.: 98166499  
 Email Address: skyinnov@yahoo.com  
 Date of Accident: 01/5/22 Time of Accident: 12:50  
 Place of Accident: Telok Ayer St. Turn Right Amoy Street  
 Insurance Company: Tokio Marine

**(B) ADDITIONAL INFORMATION /AMENDMENTS:**

I have made a report on the above-mentioned accident and would like to include additional information or make the following amendments:

To amend Insured's name as it should be  
KTPM Services.

Policyholder / Driver's Signature  
 Date:

Reporting Centre Personnel's Signature  
 Name: Sharon  
 NRIC/FIN No.: \_\_\_\_\_  
 Date: 5/5/22

