

108/11/13) wof
ASS. REC. BY: John

REF: CS/CT122010392/Rny3

399A

ASSIGNMENT

From: _____ Date: _____
Estimated Cost: _____
OD / TP / WS / TP RES / OD RES / EVA / INV / MV
To Inspect Vehicle No: SLQ 8531A
at Workshop m/s KAH MOTORS
of 285, ALEXANDRA RD
Insured: CTI
Policy No. _____
Claims No. _____
Sum Insured: _____ Excess: _____
(Client's Record)
Make of Veh: _____

(Policy Condition)

Remark: The veh had commenced its
repair at the time of inspection.

N/S	O/S

Bal. or Market Value: 73K
IDAC Accident Rpt: Consistent? : Yes or No
GIA / PR Seen: Consistent? : Yes or No
Est. Repairs: _____ days Res.: Yes or No
Lum Sum: _____ % 3 Val.: Yes or No

CA / REV / REP. / 24 HRS

Date: _____ Person Contacted: _____

Vehicle: IN / OUT

Veh No: SLQ 8531A Yr Regn: 2017 July
Type: M.Car / M.Cycle / Bus / Van / Lorry / Taxi / Prime Mover /
Truck / Trailer or
Make: Honda HRV 1.5 LX CVT c.c. 1496
Colour: BLACK A/C: Insured / Std / NI / NA
Sp. Reading: 044710 T/Radio: Insured / Std / NI / NA
Eng/No: _____
C/No: JHMRU18306X202667
Gen. Cond: Good / Fair / Poor / Burnt
Steering: In order / Jammed / Leaked / Burnt or
Brake: In order / Jammed / Leaked / Burnt or
Modi: Nil / S/Rim / STD A/Rim or
Tyre Size: F: 215/60R16
R: 215/60R16

BS / DUN / EXNOVA / GY / FS / LIZA / MIC / OHTSU / PIR / SUMI /
TOYO / YOKO or

Front Rear
R/Bal. 6 mm R/Bal. 6 mm
L/Bal. 6 mm L/Bal. 6 mm
D.O.A. 15/10/22 D.O.I. 31/10/22

Survey held at KAH MOTORS

Des. of Damages: Frt / Rear / O/S / N/S / U/C / Rooftop or

REAR N/S

The U/C / Chassis frame / Body Structure affected due to collision.

Date / Time Action / Instruction

Repair Limit - 39K

Date/Time, File Pass to?

☐ : Preli. Report
☐ : Final Report

1) _____
Date/Time, File Return to?

2) _____

Days Of Repair: _____

Resurvey No. of Trip: _____

Survey Fee: _____

Transportation: _____

Add Fee: ☐ : Site Insp (\$ _____)

☐ : Interview (\$ _____)

☐ : Tech. Invs (\$ _____)

☐ : Weekend (\$ _____)

☐ : S + RS \$ _____

☐ : Photos

☐ : Others

Report Format : _____

Lump Sum / I.B.I. (\$) _____

HONDA

KAH MOTOR CO. SDN. BHD.

Member of the Oriental Holdings Berhad)

Paint and Body Repair

+65 6841 3838

Website: www.honda.com.sg

24-hours Roadside Assistance, Call 98203838

QUOTATION

GST Reg No.: M200050223

Company Ref. No.: S60FC1380G

Customer : CHINA TAIPING INSURANCE (S'PORE) PTE
3 ANSON ROAD #16-00
SPRINGLEAF TOWER
SINGAPORE 079909
Registration No : SLQ8531A
Chassis No : JHMRU1830GX202667
Model : HRV LX-SIN CVT YM 2016
Owner's Name : MAUNG HTIN ZAW SOE
Ins Policy No :
Date of Accident : 15/10/2022

Document No. : SQT22003060 Page 2
Date : 18. Oct 2022
Customer No. : WZC008
Svc Advisor : LEE CHEN SIN
Engine No : L15B4532667
Date | Time : 18. Oct 2022 3:44:51 PM
Surveyor Name :
Survey Date :
Authorisation Date :

Item	Description	Qty	Unit Price	Disc %	Amount	7% GST Amount	Amount incld GST
33555-T7A-J01	REFLECTOR ASSYL.RR. <i>sea</i> ✓	1	180.40	25	135.30	9.47	144.77
91505-TM8-003	CLIP,BUMPER <i>sea</i> ✓	10	2.30	25	17.25	1.21	18.46
66100-T7A-300ZZ	PANEL COMPRR. <i>repair</i> ✓	1	399.40	25	299.55	20.97	320.52
84640-T7A-J01ZA	LINING ASSYRR.PANEL <i>X</i>	1	47.00	25	35.25	2.47	37.72
84660-T7A-J02ZA	BASE COMP,L.TRUNK SIDE LINING <i>X</i>	1	145.40	25	109.05	7.63	116.68
NMRS-4P-TM3040L	4PCS ACT RR.SENSOR <i>sea</i> ✓	1	320.00		320.00	22.40	342.40
Sum Item					3362.41	235.36	3,597.77
<i>Remove</i>							
BG02R	REPLACE RR. WINDSCREEN.(N)	1	650.00 ✓		650.00	45.50	695.50
BOSUN	SUNDRIES	1	100.00 <i>30</i>		100.00	7.00	107.00
BML02I	INSPECT RR LIGHTING MECHANISMS. PERFORM WATER	1	280.00 <i>180</i>		280.00	19.60	299.60
BKTG02R	REMOVE & TRANSFER ITEMS TO NEW TAILGATE. ADJUST &	1	650.00 ✓		650.00	45.50	695.50
BC012R	RESET VEHICLE SMART ENTRY SYSTEM	1	600.00 <i>500</i>		600.00	42.00	642.00
BC011R	REMOVE, INSTALL & CALIBRATE REAR VIEW CAMERA	1	600.00 <i>500</i>		600.00	42.00	642.00
BMI03D	REMOVE & INSTALL REAR COMPARTMENT LININGS	1	650.00 <i>325</i>		650.00	45.50	695.50
BA02R	REMOVE & RENEW REVERSE SENSORS-4 PCS (N)	1	350.00 <i>200</i>		350.00	24.50	374.50
BOJSE	END PANEL SEALANT	1	80.00 ?		80.00	5.60	85.60
BOBC	BODY UNDERSIDE COATING (N)	1	350.00 ?		350.00	24.50	374.50
BKRP02M	CUT OFF & RENEW RR PANEL. STRAIGHTEN ALIGN	1	4550.00 <i>1950</i>		4550.00	318.50	4868.50
BP07R	SPRAY PAINTING ON REPAIRED OR REPLACED AREAS. (7P)	1	3640.00 <i>1820</i>		3640.00	254.80	3894.80
Sum Labor					12500.00	875.00	13,375.00
BO-VK-ASTRO-RWS	SUPPLY & INSTALL SOLAR FILM ON REAR WINDSCREEN	1	300.00 <i>X</i>		300.00	21.00	321.00
Sum Ext. Service					300.00	21.00	321.00

Survey By

Printed on 18/10/2022 3:59:47 PM

This is a computer generated invoice. No signature is required.

Part prices are subjected to change without notice.

The above estimated cost of repair do not include any unforeseen damages.

GST Amount is calculated from individual line(s).

An amount of \$53.50 (incl GST) will be applicable for the request of the above quotation for estimates above \$2,000.00.

However, if the repairs are subsequently done at Kah Motor Co. Sdn. Bhd, it will be refunded.

All quotations and prices are subjected to GST adjustment from 7% to 8% with effect from 1st Jan 2023.

**KAH MOTOR CO. SDN. BHD.**

(A Member of the Oriental Holdings Berhad)

Service and Body Repair

Tel: +65 6841 3838

Website: www.honda.com.sg

For 24-hours Roadside Assistance, Call 98203838

QUOTATION

GST Reg No.: M200050223

Company Ref. No.: S60FC1380G

Customer : CHINA TAIPING INSURANCE (S'PORE) PTE
 3 ANSON ROAD #16-00
 SPRINGLEAF TOWER
 SINGAPORE 079909

Registration No : SLQ8531A

Chassis No : JHMRU1830GX202667

Model : HRV LX-SIN CVT YM 2016

Owner's Name : MAUNG HTIN ZAW SOE

Ins Policy No. :

Date of Accident : 15/10/2022

Document No. : SQT22003060 Page 1

Date : 18. Oct 2022

Customer No. : WZC008

Svc Advisor : LEE CHEN SIN

Engine No : L15B4532667

Date | Time : 18. Oct 2022 3:44:51 PM

Surveyor Name :

Survey Date :

Authorisation Date :

Item	Description	Qty	Unit Price	Disc %	Amount	7% GST Amount	Amount incld GST
	TP DIRECT SETTLEMENT (J/NO:) OWNER:MAUNG HTINZAW SOE OWNER INSURER: TOKIO MARINE ACC DATE: 15/10/2022 SURVEYED BY: DATE: REF NO: TP INSURER: CHINA TAIPING TP VEH: SND1605L						
68100-T7A-J20ZZ	TAIL GATE COMP <i>It</i>	1	915.90	25	686.92	48.08	735.00
74800-T7A-J02	LOCK ASSYTAILGATE <i>X</i>	1	91.10	25	68.32	4.78	73.10
74440-T7A-003	WEATHERSTRIPTAILGATE <i>X</i>	1	105.60	25	79.20	5.54	84.74
74827-SWA-A10	STOPPERTAILGATE <i>m</i>	<i>2</i>	4.10	25	6.15	0.43	6.58
75722-T7W-A01	EMBLEMRR. <i>m</i>	1	15.40	25	11.55	0.81	12.36
75725-T8N-T00	EMBLEM,RR. I-VTEC <i>m</i>	1	16.70	25	12.52	0.88	13.40
73211-T8N-T02	GLASS SET,RR.WINDSHIELD <i>?</i>	1	739.80	25	554.85	38.84	593.69
73214-T7J-H01	RUBBER CR.WINDSHIELD DAMPER <i>m</i>	1	19.30	25	14.47	1.01	15.48
73226-SZW-000	DAMPERSTD 5X5 <i>m</i>	1	9.10	25	6.82	0.48	7.30
73254-T7J-H01	RUBBER CL.WINDSHIELD DAMPER <i>m</i>	1	19.30	25	14.47	1.01	15.48
76711-T6A-003	CAPPIVOT <i>m</i>	1	5.20	25	3.90	0.27	4.17
91501-S70-003	FASTENER BW/SHIELD <i>m</i>	4	5.30	25	15.90	1.11	17.01
91502-S70-003	FASTENER B <i>m</i>	2	5.40	25	8.10	0.57	8.67
91536-SS0-J01	FASTENER AW/SHIELD <i>m</i>	2	3.80	25	5.70	0.40	6.10
BO-WS-SEALANT	WINDSCREEN SEALANT (N) <i>m</i>	2	60.00		120.00	8.40	128.40
33552-T7A-J01	LAMP UNITL. <i>X</i>	1	509.60	25	382.20	26.75	408.95
04718-T7A-000ZZ	FACEL.RR.BUMPER CORNER <i>sun</i>	1	103.80	25	77.85	5.45	83.30
71598-T7A-J00	SPACER,L.RR.BPR S <i>m</i>	1	18.10	25	13.57	0.95	14.52
04715-T7A-900ZZ	FACE,RR.BUMPER <i>turn</i>	1	484.70	25	363.52	25.45	388.97

Printed on 18/10/2022 3:59:47 PM

This is a computer generated invoice. No signature is required.

Part prices are subjected to change without notice.

The above estimated cost of repair do not include any unforeseen damages.

GST Amount is calculated from individual line(s).

An amount of \$53.50 (incl GST) will be applicable for the request of the above quotation for estimates above \$2,000.00.

However, if the repairs are subsequently done at Kah Motor Co. Sdn. Bhd, it will be refunded.

All quotations and prices are subjected to GST adjustment from 7% to 8% with effect from 1st Jan 2023.

HONDA

KAH MOTOR CO. SDN. BHD.

(A Subsidiary of the Oriental Holdings Berhad)

Body Repair

641 3838

24 Hours Roadside Assistance, Call 98203838

Website: www.honda.com.sg

QUOTATION

GST Reg No.: M200050223

Company Ref. No.: S60FC1380G

: CHINA TAIPING INSURANCE (S'PORE) PTE

3 ANSON ROAD #16-00

SPRINGLEAF TOWER

SINGAPORE 079909

: SLQ8531A

: JHMRU1830GX202667

: HRV LX-SIN CVT YM 2016

: MAUNG HTIN ZAW SOE

:

: 15/10/2022

Document No. : SQT22003060

Date : 18. Oct 2022

Customer No. : WZC008

Svc Advisor : LEE CHEN SIN

Engine No : L15B4532667

Date | Time : 18. Oct 2022 3:44:51 PM

Surveyor Name :

Survey Date :

Authorisation Date :

Page 3

Item	Description	Qty	Unit Price	Disc %	Amount	7% GST Amount	Amount incld GST
Date & Time	31/10/22 @ 1100						
Excess							
Status							
Signature							

Total Amount

16,162.41

1,131.36

17,293.77

Total (Inclusive of GST)

17,293.77

LKK Auto Consultants hence notify the Repairer of the following:

- To resurvey before/after spray painting
- To display damaged part(s) during resurvey
- Parts prices are subject to confirmation
- Third party survey is on a "Without Prejudice" basis
- No illegal modification(s) is allowed
- Supplementary item(s) must be resurveyed and is subject to final approval from Insurance Company

Acknowledged by Repairer

Sign

Date

Printed on 18/10/2022 3:59:47 PM

This is a computer generated invoice. No signature is required.

Part prices are subjected to change without notice.

The above estimated cost of repair do not include any unforeseen damages.

GST Amount is calculated from individual line(s).

An amount of \$53.50 (incl GST) will be applicable for the request of the above quotation for estimates above \$2,000.00.

However, if the repairs are subsequently done at Kah Motor Co. Sdn. Bhd, it will be refunded.

All quotations and prices are subjected to GST adjustment from 7% to 8% with effect from 1st Jan 2023.

SINGAPORE ACCIDENT STATEMENT

IMPORTANT NOTICE

1. Please report correctly the details of the accident to speed up the claims process.
2. This Form must be completed by the Policyholder and/or the Actual Driver
3. Information provided must be as truthful and accurate as possible. Any wilful misrepresentation or withholding of material facts may allow insurance companies to repudiate policy liability.
4. The issue and acceptance of this Form by insurance companies is not an admission of policy liability on the part of the insurance companies.
5. Any false reporting may be referred to the Police for investigation.
6. This report will be forwarded by the insurers of the GIA Records Management Centre established by the General Insurance Association of Singapore (GIA) for archiving and that copies of this report will, for a fee, be made available upon application by interested parties.
7. By the lodgement of this report to the insurers, you hereby consent to the archiving of this report at the centre and to copies of the report being made available aforesaid.

ACCIDENT STATEMENT

Date of Submission 17/10/2022 16:09 (SGT)
Reported by Both
Date of Accident 15/10/2022 10:00 (SGT)
Exact Location of Accident Singapore
Additional Location Information TELOK BLANGAH GREEN TOWARDS HENDERSON ROAD
Country/State of Loss Singapore

DETAILS OF OWN VEHICLE

Vehicle Registration Number SLQ8531A

INSURED/POLICYHOLDER

Is company? No
Name Of Registered Owner MAUNG HTINZAW SOE
NRIC No SXXXX399A
Email Address hzs211@singnet.com.sg
Mobile Phone No (Phone) +65-97342081
Alternative Phone No -

VEHICLE PARTICULARS

Manufacturer Honda
Model Hr-v
Variant -
Exact purpose for which vehicle was being used at time of accident Private use
Are you claiming under your own insurance policy for repair to your vehicle? Yes
Vehicle Category Private car
Transmission Auto
CC 1500

INSURANCE COMPANY

Name of Insurance Company Tokio Marine Insurance Singapore Ltd
Policy Number / Cover Note Number -

DRIVER

Name of Driver MAUNG HTINZAW SOE
NRIC No SXXXX399A
Date Of Birth 11/08/1962
Occupation Indoor

Date Of Driving Pass
Driving experience
Gender
Mobile Number
Alt. Phone Number
Email Address
Address
Address complement
Postcode
Is the driver the policyholder?
If No, Relationship of the Driver with the Insured
Does Driver Own Other Vehicles?
Vehicle Registration Number of Other Vehicle Owned by Driver
Insurance Company of Other Vehicle Owned by Driver

14/11/1995
26 YEARS AND 11 MONTHS
Male
(Phone) +65-97342081
-
hzs211@singnet.com.sg
BLK 28C DOVER CRESCENT
#07-45
133028
Yes

No

-

GENERAL INFORMATION OF THE ACCIDENT

Type of Accident
Weather Conditions
Road Surface

Collision - Head to Rear
Clear
Dry

OTHER INFORMATION

Was any foreign vehicle involved in the accident? No
Number of vehicles involved in the accident 2
Was anybody injured in the Accident? No
Was any injured conveyed to hospital by ambulance? -
Was any other vehicle or property damaged? Yes
Number of Passengers (Including Driver) 2
Has the driver been approached by unknown person(s) soliciting/offering accident claims assistance? No
Translator's name -
Translator's ID -
Translator's phone number -
Translator's email -
Original language used in the statement -

PASSENGER 1

Name
Gender

LAI HUE FONG
Female

DETAILS OF POLICE ACTION

Was the accident reported to the police? No
Was notice of intended Prosecution given? No
If yes, against whom? -

CIRCUMSTANCES OF ACCIDENT

REFER TO SKETCH PLAN

ATTACHMENT(S)

Are accident photos available for attachment? Yes
Was there any video captured by Car Camera? No

DETAILS OF OTHER VEHICLE PROPERTY 1

Vehicle Registration Number
Vehicle Manufacturer
Vehicle Model
Vehicle Variant

SND1605L
Honda
Freed
-

our
Category
Driver
Number
ess
ess complement
Postcode
Insurance Company Name
Nature Of Damage
Details of property damaged in accident
No. Of Passenger (Including Driver)

White
Private car
ANG KOK BENG JIM
SXXXX408D
(Phone) +65-87274461
-
-
-
-
-
-

SKETCH PLAN

IMPORTANT NOTICE

1. Please report correctly the details of the accident to speed up the claims process.
2. This Form must be completed by the Policyholder and/or the Authorised Driver.
3. Information provided must be as truthful and accurate as possible. Any willful misrepresentation or withholding of material facts may allow insurance companies to repudiate policy liability.
4. The issue and acceptance of this Form by insurance companies is not an admission of policy liability on the part of the insurance companies.
5. Any false reporting may be referred to the Police for investigation.
6. The report will be forwarded by the insurers of the GIA Records Management Centre established by the General Insurance Association of Singapore (GIA) for archiving and that copies of this report will for a fee be made available upon application by interested parties.
7. By the lodgement of this report to the insurers, you hereby consent to the archiving of this report at the centre and to copies of the report being made available aforesaid.
8. Consent under the Personal Data Protection Act (PDPA)

I understand, acknowledge, agree and consent that:

(a) My insurer, my workshop and the General Insurance Association of Singapore ("GIA") may/are permitted to collect, use, disclose and/or process my personal data/personal information set out in this [form] and any other personal information provided by me or possessed by my insurer (collectively the "Personal Information") and disclose and transfer such Personal Information to all insurer(s) who have insured vehicle(s) involved in this accident (all insurer(s) who have insured vehicle(s) involved in this accident shall be collectively referred to as the "Insurers"), the Insurers' lawyers/law firms, the Monetary Authority of Singapore and any relevant government agency/authority (such as the police), for the purpose(s) of:

(i) processing, handling and/or dealing with my claims including the settlement of the claims and any necessary investigations relating to the claims;

(ii) investigating the accident and/or my claims;

(iii) carrying out and/or dealing with my instructions or responding to any enquiries by me;

(iv) administering my claims (including the mailing of correspondence, statements, invoices, reports or notices to me, which could involve disclosure of certain personal data about me to bring about delivery of the same as well as on the external cover of envelopes/mail packages); and/or

(v) complying with applicable law in administering, processing, handling and/or dealing with my claims.

(collectively the "Purposes")

(b) all insurer(s) who have insured vehicle(s) involved in this accident and the Insurers' lawyers/law firms, may/are permitted to collect, use, disclose and/or process my Personal Information for one or more of the above Purposes; and

(c) my Personal Information may/can be disclosed by any of the Insurers and/or GIA to their third party service providers or agents (including their lawyers/law firms), which may be sited outside of Singapore, for one or more of the above Purposes.

Policyholder's Signature / Date & Time

Driver's Signature (if driver is not the policyholder) / Date & Time

Witnessed by Reporting Centre Personnel

Sketch Plan

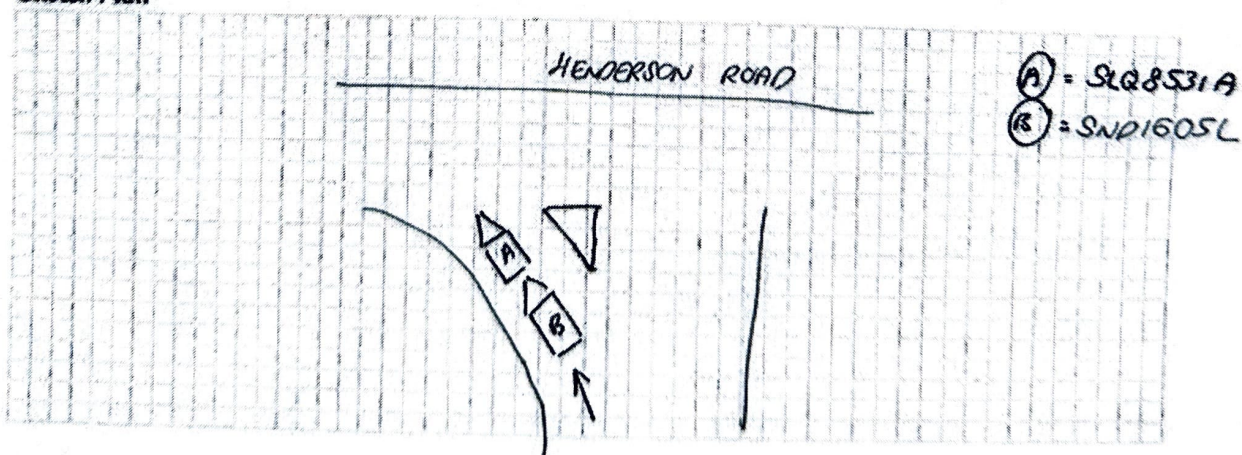

Describe Circumstances of the Accident

DRIVING FROM TELOK BLANGAH GREEN TOWARDS
HENDERSON ROAD, MOVING SLOWLY TO WATCH OUT
INCOMING TRAFFIC FROM RIGHT, VEHICLE END1605L
HIT FROM BEHIND.

Declaration

We declare the foregoing particulars are true in every respect.

Policyholder's Signature / Date &
Time

17 OCT 2022

11:40 AM

Driver's Signature (if driver is not the policyholder) / Date
& Time

Witnessed by Reporting Centre
Personnel

> Back to OneMotoring

Enquire PARF/COE Rebate for Registered Vehicle

Owner ID Type:	Singapore NRIC
Owner ID:	399A

Vehicle No.:	SLQ8531A
Vehicle to be Exported:	No
Intended Deregistration Date:	01 Nov 2022
Vehicle Make:	HONDA
Vehicle Model:	HRV 1.5 LX CVT
Primary Colour:	Black
Manufacturing Year:	2017
Engine No.:	L15B4532667
Chassis No.:	JHMRU1830GX202667
Maximum Power Output:	96.0 kW (128 bhp)
Open Market Value:	\$22,368.00
Original Registration Date:	25 Jul 2017
First Registration Date:	25 Jul 2017
Transfer Count:	0
Actual ARF Paid:	\$18,316.00

PARF Eligibility:	Yes
PARF Eligibility Expiry Date:	24 Jul 2027
PARF Rebate Amount:	\$12,821.00

COE Expiry Date:	24 Jul 2027
COE Category:	A - Car up to 1600cc & 97kW (130bhp)
COE Period(Years):	10
QP Paid:	\$40,189.00
COE Rebate Amount:	\$20,238.00
Total Rebate Amount:	\$33,059.00

The information contained herein is correct as at 01 Nov 2022

OK

Honda HR-V 1.5A LX

Overview

Financial

Accessories

Similar

Research

Photos

Map

Autotraders Pte Ltd
where cars are our currency



Price	\$73,800		
Depreciation 	\$13,710 /yr View models with similar depre	Reg Date	20-Jul-2017 (4yrs 8mths 18days COE left)
Mileage	80,000 km (15.1k /yr)	Manufactured 	2017
Road Tax 	\$682 /yr	Transmission	Auto
Dereg Value 	\$33,002 as of today (change)	OMV 	\$22,368
COE 	\$42,801	ARF 	\$18,316
Engine Cap	1,496 cc	Power	96.0 kW (128 bhp)
Curb Weight 	1,190 kg	No. of Owners 	2