

ASSIGNMENT

From: _____ Date: _____
 Estimated Cost: _____
☒ TP / WS / TP RES / OD RES / EVA / INV / MV
 To inspect Vehicle No: _____
 at Workshop n/s _____
 of _____
 Insured: _____
 Policy No. 7210019320
 Claims No. 1106156973SG
 Sum Insured: _____ Excess: 1600
 (Client's Record)
 Make of Veh: _____

(Policy Condition)
 Remark: The veh had commenced its
 repair at the time of inspection.

N/S	O/S

Bas. or Market Value: _____
 IDAC Accident Report: _____ Consistent? : Yes or No
 GIA / PR Seen: _____ Consistent? : Yes or No
 Est. Repairs: _____ days Res.: Yes or No
 Lum Sum: _____ % 3 Val.: Yes or No
 CA / REV / REP. / 24 HRS
 Date: _____ Person Contacted: _____ Vehicle: IN / OUT

Veh No: SCP 2899R Yr Regn: 25/2/21
 Type: ☒ M. Car / M. Cycle / Bus / Van / Lorry / Taxi / Prime Mover /
 Truck / Trailer or _____
 Make: Audi A5 c.c. 1984
 Colour: Black A/C: Insured / Std / NI / NA
 Sp. Reading 20891 T/Radio: Insured / Std / NI / NA
 Eng/No: _____
 C/No: WAV 222 F5X MAG 12779
 Gen. Cond: Good / Fair / Poor / Burnt
 Steering: In order / Jammed / Leaked / Burnt or _____
 Brake: In order / Jammed / Leaked / Burnt or _____
 Modl: Nil / SRim / STD A/Rim or _____
 Tyre Size: F: 255/35R19
 R: 11
☒ DUN / EXNOVA / GY / FS / LIZA / MIC / OHTSU / PIR / SUMI /
 TOYO / YOKO or _____
 Front Rear
 R/Bal. 5 mm R/Bal. 5 mm
 L/Bal. 5 mm L/Bal. 5 mm
 D.O.A. 14/10/22 D.O.L. 18/10/22
 Survey held at Premium
 Des. of Damages: Frt / Rear / ☒ O/S / ☒ N/S / UIC / Rooftop or _____
 The UIC / Chassis frame / Body Structure affected due to collision.

Date / Time	Action / Instruction
	<u>MR-193K New Car Price 288K</u>
<u>29/1/23</u>	<u>Final fig \$50,276.28 confirmed by email (Red 54,046.72, 51%)</u>

Date/Time, File Pass to? ☐ : Preli. Report
☐ : Final Report
 Date/Time, File Return to?

2) 28/2/23-typist

Report Format: Merimen
 Lump Sum / L.B.E. (\$) \$50,276.28

Days Of Repair: 21

Resurvey No. of Trip: 1

Add Fee: ☐ : Site Insp (\$) _____
☐ : Interview (\$) _____
☐ : Tech. Invs (\$) _____
☐ : Weekend (\$) _____

Survey Fee:
 Transportation: _____

\$ + R\$ + SI
 TOTAL



55 UBI ROAD 1, SINGAPORE 408699
TEL : 6366 2323 FAX : 6841 1183
EMAIL: NORA.KHAI@PREMIUMAUTO.COM.SG / CLAIMS@PREMIUMAUTO.COM.SG

ESTIMATE : ACCIDENT REPAIRS
WORKSHOP : UBI ROAD 1
CONTACT NO : 6366 2323
FAX NO : 6841 1183
REFERENCE : PA/OD/0887/2022/NK
DATE : 17-Oct-22
WIP : 46314

VEHICLE IN WORKSHOP. KINDLY ARRANGE SURVEY ON 18/10/2022 AT 24 BENOI SECTOR
YOUR INSURED VEH NO : SMD 9796 C

AIG ASIA PACIFIC INSURANCE PTE LTD
78 SHENTON WAY
#07-16 AIG BUILDING
SINGAPORE 079120
Attn: Motor Claims Dept
Tel: 6880 4602 - Fax: 6880 4838

OWNER'S NAME : MR LEE WAN SEONG
ADDRESS : 2 PETIR ROAD
#23-11
SINGAPORE 678265
TELEPHONE : HP +65 96692311
TYPE OF CLAIM : OWN DAMAGE CLAIM
POLICY NO :
VEHICLE NO : SCP 2899 R
MODEL CODE : AUDI A5 SB 2.0 TFSI
MODEL YEAR : 25/2/2021
ENGINE NO : DEM 028573
CHASSIS NO : WAUZZZF5XMA018779
MILEAGE : -
DATE IN : -
ESTIMATED BY : JOHNNY BOO / ALLAN WU
ACCIDENT DATE : 15-Oct-22
PLACE OF ACCIDENT : JUNCTION OD STEVENS ROAD AND DRAYCOTT DR



55 UBI ROAD 1, SINGAPORE 408699
TEL : 6366 2323 FAX : 6841 1183
EMAIL: NORA.KHAI@PREMIUMAUTO.COM.SG / CLAIMS@PREMIUMAUTO.COM.SG

ESTIMATED LABOUR CHARGES FOR ACCIDENT VEHICLE SCP 2899 R - FRONT

S/N	NATURE OF JOBS	ESTIMATED CHARGES	SURVEYOR'S RECOMMENDATIONS
1	TO REMOVE, CHECK AND TRANSFER FRONT WIRE HARNESS FOR HEADLIGHTS, HORNS, OUTSIDE TEMPERATURE SENSOR, HEADLIGHT WASHER ASSY AND FRONT PARKING AID.	S/N \$ 480.00 ✓	
2	TO REMOVE AND TRANSFER RHS HEADLIGHT'S CONTROL UNIT AND POWER MODULE.	S/N \$ 400.00 250	
3	TO REMOVE AND TRANSFER RHS FRONT DOOR AND RHS REAR DOOR'S MULTI LOCK SYSTEM AND POWER WINDOW DEVICES. INSPECT FOR DAMAGES.	S/N \$ 800.00 680	
4	TO DISMANTLE AND RENEW FRONT BUMPER, RHS FRONT FENDER, BONNET, RHS FRONT DOOR, RHS REAR DOOR AND RHS HEADLIGHT. RE-ORGANISE CRASH MANAGEMENT COMPONENTS. REINSTALL ALL PARTS REMOVED.	\$ 4,800.00 2250 4.5 x 500	
5	TO RESPRAY FRONT BUMPER, RHS FRONT FENDER, BONNET, RHS FRONT DOOR, RHS WING MIRROR AND RHS REAR DOOR.	\$ 5,500.00 2900 500 x 550 + 150	
TOTAL LABOUR CHARGES		\$ 11,980.00	

55 UBI ROAD 1, SINGAPORE 408699
TEL : 6366 2323 FAX : 6841 1183
EMAIL: NORA.KHAI@PREMIUMAUTO.COM.SG / CLAIMS@PREMIUMAUTO.COM.SG

ESTIMATED LABOUR CHARGES FOR ACCIDENT VEHICLE SCP 2899 R - REAR

S/N	NATURE OF JOBS		ESTIMATED CHARGES	SURVEYOR'S RECOMMENDATIONS
1	TO REMOVE AND TRANSFER REAR PARKING AID AND REAR LID KICK SENSOR.	S/N \$	360.00 /	
2	TO RENEW RHS 1/4 GLASS TO FACILITATE RENEWAL OF RHS REAR FENDER	S/N \$	300.00 /	
3	TO INSTALL SOLAR FILM FOR 1/4 GLASS	S/N \$	400.00 /	
4	TO CARRY OUT WATER SEEPAGE TEST FOR REAR WINDSCREEN.	S/N \$	200.00 150	
5	TO DISLodge AND REINSTALL REAR WIRE HARNESS FOR LIGHTS, BATTERY MANAGER, FUSE AND RELAY TRAYS, ELECTRICAL AND AUDIO EQUIPMENT. INSPECT FOR DAMAGE AND RENEW WHERE NECESSARY (photo)	S/N \$	1,600.00 /	
6	TO REMOVE AND REINSTALL REAR SEAT, BACK REST, HAT TRAY, CD PILLAR TRIMS. LUGGAGE COMPARTMENT TRIMS. DISLodge ROOF LINER AND DISENGAGE CURTAIN AIRBAG ETC. (photo)	S/N \$	1,600.00 /	
SUB-TOTAL LABOUR CHARGES		:	\$ 4,460.00	

55 UBI ROAD 1, SINGAPORE 408699
TEL : 6366 2323 FAX : 6841 1183
EMAIL: NORA.KHAI@PREMIUMAUTO.COM.SG / CLAIMS@PREMIUMAUTO.COM.SG

ESTIMATED LABOUR CHARGES FOR ACCIDENT VEHICLE SCP 2899 R - REAR

S/N	NATURE OF JOBS	ESTIMATED CHARGES	SURVEYOR'S RECOMMENDATIONS
75	TO DISMANTLE AND RENEW REAR BUMPER. TO REMOVE AND REINSTALL RHS SILL PANEL TRIM. TO CUT OUT AND WELD RHS REAR FENDER. REORGANISE CRASH MANAGEMENT COMPONENTS. REINSTALL ALL PARTS REMOVED. <i>6 x 500</i>	\$ 6,400.00	3000
8	TO RESPRAY REAR BUMPER, RHS REAR FENDER, RHS SILL PANEL TRIM, ROOF CHANNEL, RHS SILL PANEL, DRAIN CHANNEL, DOOR ENTRANCES AND REAR END PANELLING. <i>4.5 x 350</i>	\$ 6,500.00	2475
9	TO REMOVE AND RENEW RHS FRONT WHEEL SUSPENSION ASSY. S/N	\$ 2,400.00	?
10	TO REMOVE AND RENEW RHS REAR WHEEL SUSPENSION ASSY. S/N	\$ 2,400.00	?
11	TO RENEW RHS FRONT RIM WITH TYRE, RHS REAR RIM WITH TYRE AND LHS FRONT RIM. TO CARRY OUT PRE / POST WHEEL ALIGNMENT. <i>240 + 120</i>	\$ 600.00	360
12	TO CARRY OUT PRE / POST DIAGNOSTIC CHECK. S/N	\$ 384.00	✓
TOTAL LABOUR CHARGES		\$ 23,144.00	

55 UBI ROAD 1, SINGAPORE 408699
TEL : 6366 2323 FAX : 6841 1183
EMAIL: NORA.KHAJ@PREMIUMAUTO.COM.SG / CLAIMS@PREMIUMAUTO.COM.SG

MATERIAL LIST FOR ACCIDENT VEHICLE REGN NO.SCP 2899 R - FRONT

S/N	PARTS DESCRIPTION	QTY	DAMAGED PARTS & PRICES		REMARKS
			S/NETT		
1	FRONT BUMPER ✓ <i>DN</i>	1	\$	2,493.00	
2	FRONT BUMPER SECURING STRIPS ?	2	\$	79.00	
3	FRONT BUMPER GRILLE - CENTER ?	1	\$	219.00	
4	FRONT BUMPER CLOSING ELEMENT- LOWER CENTRE ?	1	\$	293.00	
5	FRONT BUMPER AIR GUIDE - RH ?	1	\$	72.00	
6	FRONT BUMPER CLOSING ELEMENT ?	1	\$	293.00	
7	FRONT BUMPER AIR GUIDE GRILLE RH ✓ <i>MIS</i>	1	\$	151.00	
8	FRONT BUMPER TRIM ?	1	\$	54.00	
9	FRONT BUMPER BLACK TRIM - CENTRE ?	1	\$	127.00	
10	RADIATOR GRILLE X	1	\$	1,881.00	
11	FRONT BUMPER SENSOR - OUTER ?	1	\$	266.00	
12	FRONT SENSOR PARK ASSIST - SIDE ✓ <i>cut</i>	1	\$	266.00	
13	FRONT SENSOR SEAL RING ✓ <i>MC</i>	4	\$	10.00	
14	WIRING SET FOR BUMPER ?	1	\$	449.00	
15	HORN LOW TONE - RH ?	1	\$	139.00	
16	SPRING SHACKLE - RH ?	1	\$	33.00	
17	FRONT BUMPER FOAM FILLER PC X	1	\$	163.00	
18	FRONT REINFORCEMENT BEAM X	1	\$	899.00	
19	FRONT BUMPER GUIDE SECTION - RH ?	1	\$	41.00	
20	FRONT BUMPER BRACKET - RH ? X	1	\$	254.00	
SUB TOTAL SPARE PARTS		:	\$	8,182.00	

ALL CHARGES ARE NOT INCLUSIVE OF GST
LEGEND: REMARKS (OK) = APPROVED, REMARKS (X) = NOT APPROVED
SPARE PARTS ARE SPECIAL NETT.

55 UBI ROAD 1, SINGAPORE 408699
TEL : 6366 2323 FAX : 6841 1183
EMAIL: NORA.KHAI@PREMIUMAUTO.COM.SG / CLAIMS@PREMIUMAUTO.COM.SG

MATERIAL LIST FOR ACCIDENT VEHICLE REGN NO.SCP 2899 R - FRONT

			DAMAGED PARTS & PRICES		REMARKS
S/N	PARTS DESCRIPTION	QTY	S/NETT		
21	FRONT BUMPER TOP COVER ✓	1	\$	143.00	
22	STICKER FOR "CAUTION" ✓	1	\$	16.00	
23	STICKER FOR "AIR CONDITIONER" ✓	1	\$	9.00	
24	FRONT BRACKET FOR LOCK CARRIER ✓	1	\$	154.00	
25	FRONT BUMPER SUPPORT - LH / RH ✓	2	\$	64.00	
26	POP RIVET ✓	4	\$	4.00	
27	FRONT FENDER - RH ✓ OK	1	\$	1,189.00	
28	FRONT FENDER ATTACHMENTS PARTS ✓	1	\$	55.00	
29	FRONT FENDER CLOSING ELEMENT - RH ✓ MK	1	\$	83.00	
30	FRONT FENDER BRACKET - RH ✓ B1	1	\$	41.00	
31	POP RIVET - MK	6	\$	23.00	
32	FRONT FENDER BRACE - FRONT RH ?	1	\$	132.00	
33	FRONT FENDER BRACKET FOR DEFORMATION ELEMENT ?	1	\$	55.00	
34	FRONT FENDER BRACKET LH / RH ?	1	\$	40.00	
35	FRONT WHEEL HOUSING LINERS RH ✓ T1	1	\$	299.00	
36	FRONT WHEEL SPOILER RH ✓ OR	1	\$	82.00	
37	FRONT SPOILER RH ?	1	\$	40.00	
38	STONE CHIP GUARD BLACK - RH ✓ MK	1	\$	57.00	
39	FRONT FENDER FLEDGE COVER - LONG RH ✓ OR	1	\$	40.00	
40	FRONT FENDER FLEDGE COVER - SHORT RH ✓ OR	1	\$	18.00	
SUB TOTAL SPARE PARTS		:	\$	2,544.00	

ALL CHARGES ARE NOT INCLUSIVE OF GST
LEGEND: REMARKS (OK) = APPROVED, REMARKS (X) = NOT APPROVED
SPARE PARTS ARE SPECIAL NETT.

55 UBI ROAD 1, SINGAPORE 408699
TEL : 6366 2323 FAX : 6841 1183
EMAIL: NORA.KHAI@PREMIUMAUTO.COM.SG / CLAIMS@PREMIUMAUTO.COM.SG

MATERIAL LIST FOR ACCIDENT VEHICLE REGN NO.SCP 2899 R - FRONT

			DAMAGED PARTS & PRICES		
S/N	PARTS DESCRIPTION	QTY	S/NETT		REMARKS
41	HEADLIGHT TOP COVER- RH ✓ BR	1	\$	49.00	
42	BONNET ✓ DN	1	\$	3,491.00	
43	BONNET IMPACT PROTECTION- CENTRE ✓ NC	1	\$	31.00	
44	BONNET IMPACT PROTECTION- LH / RH ✓ NC	2	\$	62.00	
45	BONNET STRICKER RH X	1	\$	56.00	
46	BONNET LID LOCK X	1	\$	228.00	
47	BONNET BOWDEN CABLE - CENTRE X	1	\$	64.00	
48	BONNET RELEASE LEVER- CENTRE X	1	\$	15.00	
49	BONNET BOWDEN CABLE - CENTRE X	1	\$	64.00	
50	BONNET BOWDEN CABLE COVER X	1	\$	11.00	
51	FRONT FENDER CHROME TRIM RH ✓ NC	1	\$	171.00	
52	FRONT FENDER CLOSING ELEMENT - RH ?	1	\$	37.00	
53	FRONT FENDER CLOSING ELEMENT COVER - RH ?	1	\$	20.00	
54	LED HEADLIGHT WITH MATRIX BEAM - RH ✓ BR	1	\$	8,172.00	
55	HEADLIGHT HOSE ?	1	\$	42.00	
56	HEADLIGHT COMPENSATING HOSE 10MM ?	1	\$	45.00	
57	HEADLIGHT COMPENSATING HOSE - 0.8MM ?	1	\$	47.00	
58	HEADLIGHT COMPENSATING PC ?	1	\$	45.00	
59	HEADLIGHT BRACKET FOR LIFT CYCLINDER - RH ?	1	\$	17.00	
60	HEADLIGHT LIFT CYLINDER - RH ?	1	\$	217.00	
SUB TOTAL SPARE PARTS			:	\$ 12,884.00	

ALL CHARGES ARE NOT INCLUSIVE OF GST
LEGEND: REMARKS (OK) = APPROVED, REMARKS (X) = NOT APPROVED
SPARE PARTS ARE SPECIAL NETT.

55 UBI ROAD 1, SINGAPORE 408699
TEL : 6366 2323 FAX : 6841 1183
EMAIL: NORA.KHAI@PREMIUMAUTO.COM.SG / CLAIMS@PREMIUMAUTO.COM.SG

MATERIAL LIST FOR ACCIDENT VEHICLE REGN NO, SCP 2899 R - FRONT

			DAMAGED PARTS & PRICES		REMARKS
S/N	PARTS DESCRIPTION	QTY	S/NETT		
61	LIFT CYCLINDER HOSE - LONG ?	1	\$	107.00	
62	LIFT CYCLINDER HOSE - SHORT ?	1	\$	53.00	
63	HEADLIGHT WATER RESERVOIR TANK ?	1	\$	154.00	
64	FRONT DOOR - RH X R	1	\$	3,977.00	
65	FRONT DOOR OUTER DOOR SEAL - RH X	1	\$	247.00	
66	FRONT DOOR BONDING AGENT X	1	\$	51.00	
67	CLEANING SOLUTION 250 ML X	1	\$	74.00	
68	CLEANING SOLUTION APPLICATOR V	1	\$	9.00	
69	FRONT DOOR CATCH - RH X	1	\$	134.00	
70	FRONT DOOR TRIM - RH ne	1	\$	171.00	
71	EXTERIOR MIRROR MOUNTING- RH cut	1	\$	2,015.00	
72	EXTERIOR MIRROR CAP RH cut	1	\$	308.00	
73	EXTERIOR MIRROR GLASS- RH X	1	\$	1,757.00	
74	FRONT WINDOW SLOT SEAL - RH X	1	\$	446.00	
75	DATA PLATE FOR TYRE PRESSURE X	1	\$	41.00	
76	REAR DOOR RH / OD	1	\$	3,977.00	
77	REAR DOOR OUTER DOOR SEAL - RH ne	1	\$	247.00	
78	REAR DOOR SEAL BONDING AGENT 30 ML ne	1	\$	51.00	
79	CLEANING SOLUTION 250 ML ne	1	\$	74.00	
80	APPLICATOR ne	1	\$	9.00	
SUB TOTAL SPARE PARTS			:	\$ 13,902.00	

ALL CHARGES ARE NOT INCLUSIVE OF GST
LEGEND: REMARKS (OK) = APPROVED, REMARKS (X) = NOT APPROVED
SPARE PARTS ARE SPECIAL NETT.

55 UBI ROAD 1, SINGAPORE 408699
TEL : 6366 2323 FAX : 6841 1183
EMAIL: NORA.KHAI@PREMIUMAUTO.COM.SG / CLAIMS@PREMIUMAUTO.COM.SG

MATERIAL LIST FOR ACCIDENT VEHICLE REGN NO, SCP 2899 R - FRONT

			DAMAGED PARTS & PRICES		REMARKS
S/N	PARTS DESCRIPTION	QTY	S/NETT		
81	REAR DOOR ATTACHMENTS PARTS - REAR <i>Wiper ?</i>	1	\$	180.00	
82	REAR DOOR CATCH <i>?</i>	1	\$	134.00	
83	REAR DOOR HANDLE TRIM - RH <i>MIS</i>	1	\$	98.00	
84	REAR DOOR HANDLE TRIM COVER - RH <i>MIS</i>	1	\$	7.00	
85	REAR DOOR HANDLE TRIM HOUSING <i>?</i>	1	\$	9.00	
86	REAR DOOR PEDIPHERAL LIGHT REAR - RH <i>?</i>	1	\$	81.00	
87	REAR DOOR HANDLE SENSOR - RH <i>?</i>	1	\$	255.00	
88	REAR DOOR HANDLE EXTERIOR - RH <i>BR</i>	1	\$	47.00	
89	UNDERLAY FRONT / REAR - RH <i>MC</i>	2	\$	8.00	
90	REAR DOOR MOUNTING BAR - RH <i>?</i>	1	\$	183.00	
91	SECTIONAL PART - RH <i>(Fend L RH in) - CD</i>	1	\$	4,076.00	
92	RIVETTED CAP NUT <i>MC</i>	2	\$	7.00	
93	1/4 GALSS <i>MC</i>	1	\$	780.00	
94	1/4 GLASS PRIMER <i>MC</i>	1	\$	22.00	
95	1/4 GALSS INSERT <i>MC</i>	1	\$	100.00	
96	REAR WHEEL HOUSING LINERS RH <i>?</i>	1	\$	299.00	
TOTAL SPARE PARTS		:	\$	43,798.00	

ALL CHARGES ARE NOT INCLUSIVE OF GST

LEGEND: REMARKS (OK) = APPROVED, REMARKS (X) = NOT APROVED
SPARE PARTS ARE SPECIAL NETT.

55 UBI ROAD 1, SINGAPORE 408699
TEL : 6366 2323 FAX : 6841 1183
EMAIL: NORA.KHAI@PREMIUMAUTO.COM.SG / CLAIMS@PREMIUMAUTO.COM.SG

MATERIAL LIST FOR ACCIDENT VEHICLE REGN NO.SCP 2899 R - REAR

			DAMAGED PARTS & PRICES	
S/N	PARTS DESCRIPTION	QTY	S/NETT	REMARKS
1	REAR BUMPER / GR	1	\$ 2,609.00	
2	REAR BUMPER GUIDE SECTION LOWER/ UPPER - RH ?	2	\$ 75.00	
3	REAR BUMPER SENSOR FOR PARK ASSIST REAR - SIDE ?	1	\$ 266.00	
4	REAR BUMPER SENSOR SEAL - NA	4	\$ 10.00	
5	LED TAILLIGHT - RH X	1	\$ 1,269.00	
6	LED TAILLIGHT ATTACHMENTS PARTS X	1	\$ 136.00	
7	LED TAILLIGHT ADHESIVE TAPES X	1	\$ 221.00	
8	ALUMINIUM RIM (Front R, L & rear RH) / not ③	3	\$ 7,677.00	
9	ALUMINIUM RIM RUBBER VALVE - NA ③	3	\$ 12.00	
10	FRONT WISHBONE LINK RH ?	1	\$ 605.00	
11	LOWER ARM FRONT - RH ?	1	\$ 1,057.00	
12	FRONT UPPER ARM FRONT / REAR - RH ?	2	\$ 1,150.00	
13	FRONT WHEEL HOUSING BEARING - RH ?	1	\$ 1,070.00	
14	FRONT LOWER ARM SWIVEL JOINT ?	1	\$ 214.00	
15	FRONT WHEEL HUB - RH ?	1	\$ 499.00	
16	FRONT WHEEL HUB BEARING - RH ?	1	\$ 273.00	
17	FRONT SUSPENSION FORKS - RH ?	1	\$ 293.00	
18	FRONT COUPLING ROD ?	2	\$ 258.00	
19	FRONT GAS SHOCK ABSORBER - RH ?	1	\$ 342.00	
20	FRONT TIE ROD - RH ?	1	\$ 109.00	
SUB TOTAL SPARE PARTS		:	\$ 18,145.00	

ALL CHARGES ARE NOT INCLUSIVE OF GST
LEGEND: REMARKS (OK) = APPROVED, REMARKS (X) = NOT APPROVED
SPARE PARTS ARE SPECIAL NETT.

55 UBI ROAD 1, SINGAPORE 408699
TEL : 6366 2323 FAX : 6841 1183
EMAIL: NORA.KHAI@PREMIUMAUTO.COM.SG / CLAIMS@PREMIUMAUTO.COM.SG

MATERIAL LIST FOR ACCIDENT VEHICLE REGN NO.SCP 2899 R - REAR

S/N	PARTS DESCRIPTION	QTY	DAMAGED PARTS & PRICES		REMARKS
			S/NETT		
21	FRONT TIE ROD END RH ?	1	\$	217.00	
22	REAR LOWER ARM - RH 1	1	\$	963.00	
23	REAR WISHBONE UPPER - RH 2	1	\$	624.00	
24	REAR WISHBONE UPPER - RH FRONT ?	1	\$	137.00	
25	REAR WISHBONE - RH REAR ?	1	\$	501.00	
26	REAR TRACK ROD REAR - RH REAR ?	1	\$	188.00	
27	REAR WHEEL BEARING HOUSING RH ?	1	\$	1,097.00	
28	REAR WHEEL HUB BEARING - RH ?	1	\$	723.00	
29	REAR GAS SHOCK ABSORBER - RH ?	1	\$	342.00	
30	REAR COUPLING ROD - RH 2	1	\$	94.00	
31	FRONT NO PLATE X	SN	\$	60.00	
32	ACYRLIC SEALER - R	SN	\$	180.00	
33	CAVITY WAX - R	SN	\$	140.00	
34	STONE CHIP - R	SN	\$	180.00	
35	METAL FILLER POWDER - R	SN	\$	280.00	
36	1/4 GLASS SEALANT - R	SN	\$	100.00	
37	RHS FRONT TYRE - T1	SN		TBC	
38	RHS REAR TYRE X ?	SN		TBC	
39	SUNDRIES	1	\$	1,000.00	
TOTAL SPARE PARTS		:	\$	24,971.00	
TOTAL SPARE PARTS FRONT AND REAR			\$	68,769.00	
TOTAL LABOUR CHARGES			\$	35,124.00	
GRAND TOTAL			\$	103,893.00	

ALL CHARGES ARE NOT INCLUSIVE OF GST
LEGEND: REMARKS (OK) = APPROVED, REMARKS (X) = NOT APPROVED
SPARE PARTS ARE SPECIAL NETT.

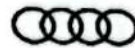

55 UBI ROAD 1, SINGAPORE 408699
TEL : 6366 2323 FAX : 6841 1183
EMAIL: NORA.KHAI@PREMIUMAUTO.COM.SG / CLAIMS@PREMIUMAUTO.COM.SG

NAME :
SURVEYED DATE :
AUTHORISED DATE :
EXCESS COST :
LIABILITY :
REMARKS :

Steve (LKK)
18/10/22, 3:30pm
OD M AL
EXCESS - ?
PIP

PLEASE NOTE :

THIS ESTIMATE IS BASED ON VISUAL INSPECTION OF THE AFFECTED VEHICLE. SHOULD WE REQUIRE FURTHER LABOUR CHARGES AND SPARE PARTS IN THE PROGRESS OF REPAIR, WE SHALL INFORM YOU ACCORDINGLY. FOR INSPECTION OF VEHICLE, PLEASE REFER TO MS. NORAH KHAI AT TEL: 6768 9828 / 6768 9911 FOR APPOINTMENT.

(car part 14, L1 part 7)
Inch A124

YOURS FAITHFULLY,
PREMIUM AUTOMOBILES PTE LTD

JOHNNY BOO
BODY REPAIR MANAGER

ALLAN WU
CLAIMS CONSULTANT

LKK Auto Consultants hence notify the Repairer of the following:

- To resurvey before/after spray painting
- To display damaged part(s) during resurvey
- Parts prices are subject to confirmation
- Third party survey is on a "Without Prejudice" basis
- No illegal modification(s) is allowed
- Supplementary item(s) must be resurveyed and is subject to final approval from Insurance Company

Acknowledged by Repairer

Signature:

Date:

SINGAPORE ACCIDENT STATEMENT

IMPORTANT NOTICE

1. Please report correctly the details of the accident to speed up the claims process.
2. This Form must be completed by the Policyholder and/or the Actual Driver
3. Information provided must be as truthful and accurate as possible. Any wilful misrepresentation or withholding of material facts may allow insurance companies to repudiate policy liability.
4. The issue and acceptance of this Form by insurance companies is not an admission of policy liability on the part of the insurance companies.
5. Any false reporting may be referred to the Police for investigation.
6. This report will be forwarded by the insurers of the GIA Records Management Centre established by the General Insurance Association of Singapore (GIA) for archiving and that copies of this report will, for a fee, be made available upon application by interested parties.
7. By the lodgement of this report to the insurers, you hereby consent to the archiving of this report at the centre and to copies of the report being made available aforesaid.

ACCIDENT STATEMENT

Date of Submission	15/10/2022 12:24 (SGT)
Reported by	Both
Date of Accident	14/10/2022 18:10 (SGT)
Exact Location of Accident	Stevens Rd & Draycott Dr, Singapore
Additional Location Information	JUNCTION OF STEVENS RD & DRAYCOTT DR
Country/State of Loss	Singapore

DETAILS OF OWN VEHICLE

Vehicle Registration Number	SCP2899R
INSURED/POLICYHOLDER	
Is company?	No
Name Of Registered Owner	LEE WAN SEONG
NRIC No	SXXXX655C
Email Address	ALANLEE_TF@YAHOO.COM.SG
Mobile Phone No	(Phone) +65-96692311
Alternative Phone No	-

VEHICLE PARTICULARS

Manufacturer	Audi
Model	A5
Variant	-
Exact purpose for which vehicle was being used at time of accident	Private use
Are you claiming under your own insurance policy for repair to your vehicle?	Yes
Vehicle Category	Private car
Transmission	Auto
CC	1984

INSURANCE COMPANY

Name of Insurance Company	AIG Asia Pacific Insurance Pte. Ltd.
Policy Number / Cover Note Number	-

DRIVER

Name of Driver	LEE WAN SEONG
NRIC No	SXXXX655C
Date Of Birth	27/03/1955
Occupation	Indoor

Of Driving Pass
Driving experience
Gender
Mobile Number
Alt. Phone Number
Email Address
Address
Address complement
Postcode
Is the driver the policyholder?
If No, Relationship of the Driver with the Insured
Does Driver Own Other Vehicles?
Vehicle Registration Number of Other Vehicle Owned by Driver
Insurance Company of Other Vehicle Owned by Driver

06/09/1977
45 YEARS AND 1 MONTH
Male
(Phone) +65-96692311
-
ALANLEE_TF@YAHOO.COM.SG
2 PETIR ROAD #23-11
-
96692311
Yes
-
No
-
-

GENERAL INFORMATION OF THE ACCIDENT

Type of Accident
Weather Conditions
Road Surface

Collision - Major/Minor Rd
Clear
Dry

OTHER INFORMATION

Was any foreign vehicle involved in the accident?
Number of vehicles involved in the accident
Was anybody injured in the Accident?
Was any injured conveyed to hospital by ambulance?
Was any other vehicle or property damaged?
Number of Passengers (Including Driver)
Has the driver been approached by unknown person(s)
soliciting/offering accident claims assistance?
Translator's name
Translator's ID
Translator's phone number
Translator's email
Original language used in the statement

No
2
Yes
Yes
Yes
2
No
-
-
-
-

PASSENGER 1

Name
Gender

POH BEE ENG
Female

DETAILS OF POLICE ACTION

Was the accident reported to the police?
Police Station Name
Police Station Phone No
Alt. Police Station Phone No
Police Station Address
Was notice of intended Prosecution given?
If yes, against whom?

Yes
Traffic Police
(Phone) +65-65470000
(Fax) +65-65474900
10 Ubi Avenue 3 Singapore 408865
No
-

CIRCUMSTANCES OF ACCIDENT

PLEASE REFER TO THE POLICE REPORT

ATTACHMENT(S)

Are accident photos available for attachment?
Was there any video captured by Car Camera?

Yes
No

DETAILS OF OTHER VEHICLE PROPERTY 1

Vehicle Registration Number	FBS7452J
Vehicle Manufacturer	-
Vehicle Model	-
Vehicle Variant	-
Vehicle Colour	Private car
Vehicle Category	-
Name of Driver	-
Contact Number	-
Address	-
Address complement	-
Postcode	-
Insurance Company Name	-
Nature Of Damage	-
Details of property damaged in accident	-
No. Of Passenger (Including Driver)	-

INJURED PERSONS DETAILS

INJURED 1

Name of injured person	-
Gender	-
Phone No	-
Address	-
Address Complement	-
Post Code	-
Approximate Age Years Old	-
Injuries Sustained	FBS7452J
Injured person in which vehicle?	-
Were seat belts worn?	Yes
Was this injured conveyed to hospital by ambulance?	-

SKETCH PLAN**IMPORTANT NOTICE**

1. Please report correctly the details of the accident to speed up the claims process.
2. This Form must be completed by the Policyholder and/or the Authorised Driver.
3. Information provided must be as truthful and accurate as possible. Any wilful misrepresentation or withholding of material facts may allow insurance companies to repudiate policy liability.
4. The issue and acceptance of this Form by insurance companies is not an admission of policy liability on the part of the insurance companies.
5. Any false reporting may be referred to the Police for investigation.
6. The report will be forwarded by the insurers of the GIA Records Management Centre established by the General Insurance Association of Singapore (GIA) for archiving and that copies of this report will for a fee be made available upon application by interested parties.
7. By the lodgement of this report to the insurers, you hereby consent to the archiving of this report at the centre and to copies of the report being made available aforesaid.
8. **Consent under the Personal Data Protection Act (PDPA)**

I understand, acknowledge, agree and consent that:

(a) My insurer, my workshop and the General Insurance Association of Singapore ("GIA") may/are permitted to collect, use, disclose and/or process my personal data/personal information set out in this [form] and any other personal information provided by me or possessed by my insurer (collectively the "Personal Information") and disclose and transfer such Personal Information to all insurers who have insured vehicle(s) involved in this accident (all insurer(s) who have insured vehicle(s) involved in this accident shall be collectively referred to as the "Insurers"), the Insurers' law firms/law firms, the Monetary Authority of Singapore and any relevant government agency/authority (such as the police), for the purpose(s) of

(i) processing, handling and/or dealing with my claims including the settlement of the claims and any necessary investigations relating to the claims.

(ii) investigating the accident and/or my claims.

(iii) carrying out and/or dealing with my instructions or responding to any enquiries by me.

(iv) administering my claims (including the mailing of correspondence, statements, invoices, reports or notices to me, which could involve disclosure of certain personal data about me to bring about delivery of the same as well as on the external cover of envelopes/mail packages), and/or

(v) complying with applicable law in administering, processing, handling and/or dealing with my claims

(collectively the "Purposes")

(b) all insurer(s) who have insured vehicle(s) involved in this accident and the Insurers' law firms/law firms, may/are permitted to collect, use, disclose and/or process my Personal Information for one or more of the above Purposes; and

(c) my Personal Information may/can be disclosed by any of the Insurers and/or GIA to their third party service providers or agents (including their law firms/law firms), which may be sited outside of Singapore, for one or more of the above Purposes.

[Signature]

15-10-22 10.35 AM

Policyholder's Signature / Date & Time

Driver's Signature (If driver is not the policyholder) / Date & Time



Witnessed by Reporting Centre Personnel *Tony Fong*

Sketch Plan

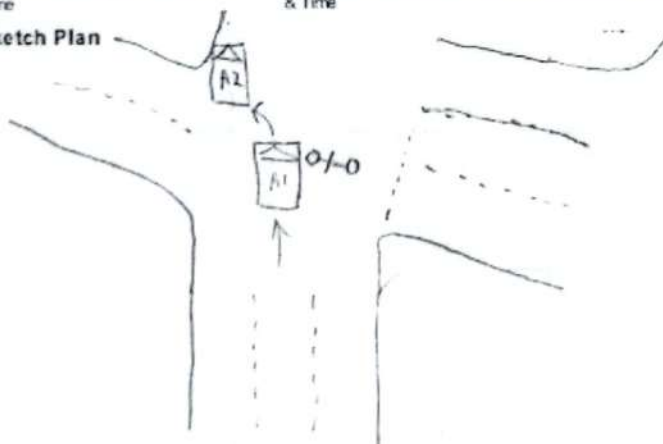

[Stamp] - SCP28992

[Stamp] - FBS74523

Describe Circumstances of the Accident

Please Refer to the Police Report

Declaration

We declare the foregoing particulars are true in every respect



15-10-22 10.35 AM

Policyholder's Signature / Date & Time

Driver's Signature (if driver is not the policyholder) / Date & Time



Witnessed by Reporting Centre Personnel Tony Fogg



**SINGAPORE
POLICE FORCE**

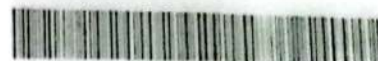

T/20221014/7051

1 of 4

Police Station Of Origin:
Traffic Police
10 Ubi Avenue 3 SINGAPORE 408865
Tel No: 65470000

Report No: T/20221014/7051

REPORT OF A TRAFFIC ACCIDENT

Date/Time Report Made: 14/10/2022 20:50		Vide Report No.: E/20221014/0122		Station Diary No.:	
Informant's Particulars					
Name of Informant: LEE WAN SEONG			Address: 2 PETIR ROAD #23-11 SINGAPORE 678265		
ID Type / ID No.: NRIC NO / S2506655C			Contact No.: Home/Office:		Mobile: 96692311
Nationality: SINGAPORE CITIZEN			Email: alanlee_tf@yahoo.com.sg		
Sex: Male	Age: 67	Date of Birth: 27/03/1955	Type of Informant: Vehicle Owner		
Race: Chinese			Language: English		Institution / School Name:
Occupation:			Driving Licence Information: Class:		Date of Expiry:

General Information of the Accident				
Type of Accident:	Injury Attended by Police	Drink Drive: No	Date/Time of Accident: 14/10/2022 18:10	Type of Location: T-Junction
Location: STEVENS ROAD				
Weather: Clear		Road Surface: Dry		Road Speed Limit:
Traffic Flow: One Way		Traffic Control: Traffic Light - Working		Traffic Volume: Moderate
Type of Collision: Between Moving Vehicles - Head To Side				Anyone conveyed by ambulance: Yes

Details of Vehicle Involved						
Vehicle No.	Type	Make	Model	Color	Conditio	No of
SCP2899R	Car	AUDI	A5 Sportback	Black	Slightly Damaged	1

Details of Vehicle Insurance				
Vehicle No.	Insurance Company	Insurance No	Effective	Expiry Date
SCP2899R	AIG ASIA PACIFIC INSURANCE PTE. LTD.			



**SINGAPORE
POLICE FORCE**



T/20221014/7051

Police Station Of Origin:
Traffic Police
10 Ubi Avenue 3 SINGAPORE 408865
Tel No: 65470000

2 of 4

Report No. T/20221014/7051

CONTINUATION OF REPORT

Details of Person Involved			
Any Pedestrian Involved: No			
No. of Pedestrians Injured: NIL		Use of Pedestrian Crossing: NA	
Passenger			
Name	POH BEE ENG	ID No.	S1447819A
Related Vehicle	SCP2899R (Car)	Contact No.	96986031
Hospital/Clinic	NIL	Class of Driving Licence & Expiry	Class: NIL Date of Expiry: NIL
Date	NIL	Date	NIL
No. of Days granted Medical Leave	NIL	Degree of	NIL
Cyclist			
Name	FBS7452J	ID No.	NIL
Related Vehicle	NIL	Contact No.	NIL
Hospital/Clinic	NIL	Class of Driving Licence & Expiry	Class: NIL Date of Expiry: NIL
Date	NIL	Date	NIL
No. of Days granted Medical Leave	NIL	Degree of	Slight
Vehicle Owner			
Name	LEE WAN SEONG	ID No.	S2508655C
Related Vehicle	NIL	Contact No.	96692311
Hospital/Clinic	NIL	Class of Driving Licence & Expiry	Class: NIL Date of Expiry: NIL
Date	NIL	Date	NIL
No. of Days granted Medical Leave	NIL	Degree of	NIL

Brief Details.

I was on my way home from work between Stevens Road & Draycott Road. On green traffic light, I was driving at the second lane going straight to Stevens Road. All of a sudden, I saw a motorcycle coming towards me at the right side from the opposite direction. I quickly drive towards the left side to avoid but the motorcycle still hit my vehicle.

There were some abrasions on the motorcyclist and he was taken to the hospital and the traffic police came. My car was then towed away.



**SINGAPORE
POLICE FORCE**



T/20221014/7051

3 of 4

Police Station Of Origin:
Traffic Police
10 Ubi Avenue 3 SINGAPORE 408865
Tel No: 65470000

Report No. T/20221014/7051

CONTINUATION OF REPORT



**SINGAPORE
POLICE FORCE**



T/20221014/7051

4 of 4

Police Station Of Origin:
Traffic Police
10 Ubi Avenue 3 SINGAPORE 408865
Tel No: 65470000

Report No. T/2: 221014/7051

CONTINUATION OF REPORTSketch Plan

Informant is not able to provide sketch

Signature Of Officer Recording The Report:
Not applicable

Signature Of Interpreter:
Not applicable

Officer In Charge Of Case:
TP / TPIB /
YAN MINGSHENG DANIEL
Contact No.: 65476252

Signature Of Informant:
The identity of the person making this report has
been authenticated by Singpass. No signature is
required.

Date/Time:
14/10/2022 20:50

Classification Of Case:

NP168