

ASSIGNMENT

From: \_\_\_\_\_ Date: \_\_\_\_\_

Estimated Cost: \_\_\_\_\_

OD/TP/PWS/TP RES/OD RES/EVA/INV/MV

To Inspect Vehicle No: \_\_\_\_\_

at Workshop n/s \_\_\_\_\_

of \_\_\_\_\_

Insured: SLP 3593J

Policy No. \_\_\_\_\_

Claims No. C10018069/JL

Sum Insured: \_\_\_\_\_

Excess: \_\_\_\_\_

(Client's Record)

Make of Veh: \_\_\_\_\_

(Policy Condition)

Remark: The veh had commenced its repair at the time of inspection.



Bel. or Market Value: \_\_\_\_\_

IDAC Accident Report: \_\_\_\_\_ Consistent? : Yes or No

GIA / PR Seen: \_\_\_\_\_ Consistent? : Yes or No

Est. Repairs: 54 days Res.: Yes or No

Lum Sum: 20 % 3 Val: Yes or No

CA / REV / REP. / 24 HRS

Date: \_\_\_\_\_ Person Contacted: \_\_\_\_\_

Vehicle: IN / OUT

Veh No: GBL 468Y

Yr Regn: 2021, March

Type: M/Car / M/Cycle / Bus / Van / Lorry / Taxi / Prime Mover /

Truck / Trailer or

Make: Toyota Hiace

cc 2754

Colour: white

A/C: Insured / Std / NI / NA

Sp. Reading: 61370

T/Radio: Insured / Std / NI / NA

Eng No: 1GD 868 2596

C/No: GDH 2012017032

Gen. Cond: Good / Fair / Poor / Burnt

Steering: In order / Jammed / Leaked / Burnt or

Brake: In order / Jammed / Leaked / Burnt or

Mod: Nil / S/Rim / STD A/Rim or

Tyre Size: F: 195 R15

R: 11

BS / DUN / EXOVA / GY / FS / LZA / MEC / OHTSU / PR / SUMI /

TOYO / YOKO or

Bridgestone

Front

Rear

R/Bal: 5

R/Bal: 5

L/Bal: 5

L/Bal: 5

D.O.A: 14/10/2022

D.O.A: 18/10/2022

Survey held at

CS ong AMK

Des. of Damages: F4 / Rear / O/S / NIS / UIC / Rooftop or

O/S Centre

The UIC / Chassis frame / Body Structure affected due to collision.

Date / Time Action / Instruction

Budget Div. SLP 3593J

18/11/22

found 2/5 \$1,000/- with 5 days of work (red 15,511.97, 83%)

Date/Time, File Pass to?



Preli. Report

1) Date/Time, File Return to?



Final Report

2) 21/11/22-typist

Days Of Repair: 5

Resurvey No. of Trips: 1

Add Fee:



Site Insp. \$



Interview \$



Tech. Insp. \$



Weekend \$

Survey Fee:

Transportation:

Photo:

Other:

TOTAL

Report Format: TP

Lump Sum / L.B.: (\$ 3000)

> Back to OneMotoring

## Enquire PARF/COE Rebate for Registered Vehicle

### Vehicle Owner Particulars

Owner ID Type:	Company
Owner ID:	440D

### Vehicle Details

Vehicle No.:	GBL468Y
Vehicle to be Exported:	Yes
Intended Deregistration Date:	17 Oct 2022
Vehicle Make:	TOYOTA
Vehicle Model:	HIACE DX 2.8 AUTO
Primary Colour:	White
Manufacturing Year:	2021
Engine No.:	1GD8682596
Chassis No.:	GDH2012017032
Maximum Power Output:	-
Open Market Value:	\$36,025.00
Original Registration Date:	08 Mar 2021
First Registration Date:	08 Mar 2021
Transfer Count:	0
Actual ARF Paid:	\$1,802.00

### Intended PARF Rebate Details

PARF Eligibility:	No
PARF Eligibility Expiry Date:	-
PARF Rebate Amount:	\$0.00

### Intended COE Rebate Details

COE Expiry Date:	07 Mar 2031
COE Category:	C - Goods Vehicle & Bus
COE Period(Years):	10
PQP Paid:	\$31,144.00
COE Rebate Amount:	\$24,915.00
<b>Total Rebate Amount:</b>	<b>\$24,915.00</b>

The information contained herein is correct as at 17 Oct 2022

OK



**Post an Advertisement**  
Sell it yourself! Advertise it at just  
**\$68 until it's SOLD!**

Post an Ad

Advertiser Login

Ways of Selling

Vios 1.5A , 100% Loan by GV CARS FINANCING



Secured Loan by In-house  
finance . Warranty packages and  
services available!  
GV Automobile Centre StarA3



Sort by Date Posted 20 results/page

13 vehicles











Toyota Hiace dx 2.8

Any Category

Advanced Search



Search

	Make	Model	Price	Depreciation	Reg Date	Eng Cap	Mileage	Veh Type	Status
<b>Search Selection</b>	<b>Toyota Hiace dx 2.8</b>		Any	Any	2021	Any	Any	Any	Available
	Toyota Hiace 2.8A DX		\$89,800	\$10,850 /yr	25-Jan-2021	2,754 cc	49,373 km	Van	Available
	<b>Fuel Type:</b> Diesel								
	Best deals with us. Low mileage and smooth transmission. 3 month warranty, fully serviced before handover + additional 2 free servicing...								PREMIUM AD
	Skylink Auto Pte Ltd								
	Posted: 06-Sep-2022								
	Toyota Hiace 2.8A DX		\$85,800	\$10,360 /yr	28-Jan-2021	2,754 cc	-	Van	Available
	<b>Fuel Type:</b> Diesel								
	Good condition, come with vinyl floorboard. Please call now or WhatsApp to arrange for the viewing and test drive.								
	Posted: 05-Oct-2022								
	Toyota Hiace 2.8A DX		\$89,800	\$10,840 /yr	28-Jan-2021	2,754 cc	46,762 km	Van	Available
	<b>Fuel Type:</b> Diesel								
	Best deals with us. Low mileage and smooth transmission. 3 month warranty, fully serviced before handover + additional 2 free servicing...								PREMIUM AD
	Skylink Auto Pte Ltd								
	Posted: 07-Sep-2022								
	Toyota Hiace 2.8A DX		\$89,800	\$10,840 /yr	28-Jan-2021	2,754 cc	95,538 km	Van	Available
	<b>Fuel Type:</b> Diesel								
	Best deals with us. Low mileage and smooth transmission. 3 month warranty, fully serviced before handover + additional 2 free servicing...								PREMIUM AD
	Skylink Auto Pte Ltd								
	Posted: 06-Sep-2022								
	<b>Ultra High-Performance Michelin Tyre Promo!</b>								
	LATEST MODEL MICHELIN PILOT SPORT 4 Size from 215/45 R17. Do call us to for other size prices.								
	Find out more!								
	Toyota Hiace 2.8A DX		\$97,800	\$11,650 /yr	09-Mar-2021	2,754 cc	27,744 km	Van	Available
	<b>Fuel Type:</b> Diesel								
	12 Seater Mini Bus								PREMIUM AD
	Skylink Auto Pte Ltd								
	Posted: 24-Aug-2022								
	Toyota Hiace 2.8A DX		\$86,800	\$10,330 /yr	12-Mar-2021	2,754 cc	-	Van	Available
	<b>Fuel Type:</b> Diesel								
	100% loan and insurance available! Good condition Toyota Hiace auto 5 door. New paint job included with the color of your choice call u...								
	I-Deal Auto Trading Pte Ltd								
	Posted: 05-Oct-2022								
	Toyota Hiace 2.8A DX		\$87,800	\$10,410 /yr	24-Mar-2021	2,754 cc	23,000 km	Van	Available
	<b>Fuel Type:</b> Diesel								
	Bonus fitted with side skirt bodykit and auspicious bidded number plate "8818" worth \$2000. Super GL metallic grey colour. High spec m...								
	Posted: 15-Oct-2022								
	Toyota Hiace 2.8A DX		\$88,999	\$10,550 /yr	24-Mar-2021	2,754 cc	-	Van	Available
	<b>Fuel Type:</b> Diesel								PREMIUM AD
	New Condition. 3   e Servicing. 100% Loan Can Submit. Bank / In House Loan Support. Low Interest Rate. Cust...								

Compare

## SINGAPORE ACCIDENT STATEMENT

### IMPORTANT NOTICE

1. Please report correctly the details of the accident to speed up the claims process.
2. This Form must be completed by the Policyholder and/or the Actual Driver
3. Information provided must be as truthful and accurate as possible. Any wilful misrepresentation or withholding of material facts may allow insurance companies to repudiate policy liability.
4. The issue and acceptance of this Form by insurance companies is not an admission of policy liability on the part of the insurance companies.
5. **Any false reporting may be referred to the Police for investigation.**
6. This report will be forwarded by the insurers of the GIA Records Management Centre established by the General Insurance Association of Singapore (GIA) for archiving and that copies of this report will, for a fee, be made available upon application by interested parties.
7. By the lodgement of this report to the insurers, you hereby consent to the archiving of this report at the centre and to copies of the report being made available aforesaid.

### ACCIDENT STATEMENT

Date of Submission	17/10/2022 22:05 (SGT)
Reported by	Driver
Date of Accident	14/10/2022 11:22 (SGT)
Exact Location of Accident	Singapore
Additional Location Information	LORONG CHUAN TOWARDS AUSTRALIA SCHOOL
Country/State of Loss	Singapore

### DETAILS OF OWN VEHICLE

Vehicle Registration Number	GBL468Y
INSURED/POLICYHOLDER	
Is company?	Yes
Name Of Registered Owner	FIRST VENTURE EXPRESS PTE LTD
Company Reg No	201622440D
Email Address	bryanbeng24@gmail.com
Mobile Phone No	(Phone) +65-93898124
Alternative Phone No	-

### VEHICLE PARTICULARS

Manufacturer	Toyota
Model	Hiace
Variant	-
Exact purpose for which vehicle was being used at time of accident	Employment
Are you claiming under your own insurance policy for repair to your vehicle?	No - Claiming third party
Vehicle Category	Commercial vehicle
Transmission	Auto
CC	2754

### INSURANCE COMPANY

Name of Insurance Company	Income Insurance Limited
Policy Number / Cover Note Number	5112240379-03-000010

### DRIVER

Name of Driver	HUI CHEE SIONG (XU ZHIXIANG)
NRIC No	S7724027F
Date Of Birth	26/08/1977
Occupation	Outdoor



Date Of Driving Pass .....	19/05/2005
Driving experience .....	17 YEARS AND 5 MONTHS
Gender .....	Male
Mobile Number .....	(Phone) +65-96964752
Alt. Phone Number .....	-
Email Address .....	desmondhui26@gmail.com
Address .....	BLK 265A COMPASSVALE LINK #15-207
Address complement .....	-
Postcode .....	541265
Is the driver the policyholder? .....	No
If No, Relationship of the Driver with the Insured .....	Employee
Does Driver Own Other Vehicles? .....	No
Vehicle Registration Number of Other Vehicle Owned by Driver .....	-
Insurance Company of Other Vehicle Owned by Driver .....	-

#### GENERAL INFORMATION OF THE ACCIDENT

Type of Accident .....	Collision - Major/Minor Rd
Weather Conditions .....	Raining
Road Surface .....	Wet

#### OTHER INFORMATION

Was any foreign vehicle involved in the accident? .....	No
Number of vehicles involved in the accident .....	2
Was anybody injured in the Accident? .....	Yes
Was any injured conveyed to hospital by ambulance? .....	No
Was any other vehicle or property damaged? .....	Yes
Number of Passengers (Including Driver) .....	1
Has the driver been approached by unknown person(s) soliciting/offering accident claims assistance? .....	No
Translator's name .....	-
Translator's ID .....	-
Translator's phone number .....	-
Translator's email .....	-
Original language used in the statement .....	-

#### DETAILS OF POLICE ACTION

Was the accident reported to the police? .....	Yes
Police Station Name .....	Traffic Police
Police Station Phone No .....	(Phone) +65-65470000
Alt. Police Station Phone No .....	(Fax) +65-65474900
Police Station Address .....	10 Ubi Avenue 3 Singapore 408865
Was notice of intended Prosecution given? .....	No
If yes, against whom? .....	-

#### CIRCUMSTANCES OF ACCIDENT

#### REFER TO STATEMENT

#### ATTACHMENT(S)

Are accident photos available for attachment? .....	Yes
Was there any video captured by Car Camera? .....	No

#### DETAILS OF OTHER VEHICLE PROPERTY 1

Vehicle Registration Number .....	SLP3593J
Vehicle Manufacturer .....	-
Vehicle Model .....	-
Vehicle Variant .....	-

Vehicle Colour	-
Vehicle Category	Private car
Name of Driver	-
Contact Number	-
Address	-
Address complement	-
Postcode	-
Insurance Company Name	-
Nature Of Damage	-
Details of property damaged in accident	-
No. Of Passenger (Including Driver)	1

#### INJURED PERSONS DETAILS

##### INJURED 1

Name of injured person	HUI CHEE SIONG
Gender	Male
Phone No	-
Address	-
Address Complement	-
Post Code	-
Approximate Age Years Old	-
Injuries Sustained	5 DAYS MC
Injured person in which vehicle?	GBL468Y
Were seat belts worn?	Yes
Was this injured conveyed to hospital by ambulance?	No

SKETCH PLAN

IMPORTANT NOTICE

1. Please report correctly the details of the accident to speed up the claims process.
2. This Form must be completed by the Policyholder and/or the Authorised Driver.
3. Information provided must be as truthful and accurate as possible. Any wilful misrepresentation or withholding of material facts may allow insurance companies to repudiate policy liability.
4. The issue and acceptance of this Form by insurance companies is not an admission of policy liability on the part of the insurance companies.
5. Any false reporting may be referred to the Police for investigation.
6. The report will be forwarded by the insurers of the GIA Records Management Centre established by the General Insurance Association of Singapore (GIA) for archiving and that copies of this report will for a fee be made available upon application by interested parties.
7. By the lodgement of this report to the insurers, you hereby consent to the archiving of this report at the centre and to copies of the report being made available aforesaid.
8. **Consent under the Personal Data Protection Act (PDPA)**

I understand, acknowledge, agree and consent that:

(a) My insurer, my workshop and the General Insurance Association of Singapore ("GIA") may/are permitted to collect, use, disclose and/or process my personal data/personal information set out in this [form] and any other personal information provided by me or possessed by my insurer (collectively the "Personal Information") and disclose and transfer such Personal Information to all insurer(s) who have insured vehicle(s) involved in this accident (all insurer(s) who have insured vehicle(s) involved in this accident shall be collectively referred to as the "Insurers"), the Insurers' law firms/law firms, the Monetary Authority of Singapore and any relevant government agency/authority (such as the police), for the purpose(s) of:

(i) processing, handling and/or dealing with my claims including the settlement of the claims and any necessary investigations relating to the claims;

(ii) investigating the accident and/or my claims;

(iii) carrying out and/or dealing with my instructions or responding to any enquiries by me;

(iv) administering my claims (including the mailing of correspondence, statements, invoices, reports or notices to me, which could involve disclosure of certain personal data about me to bring about delivery of the same as well as on the external cover of envelopes/mail packages); and/or

(v) complying with applicable law in administering, processing, handling and/or dealing with my claims.

(collectively the "Purposes")

(b) all insurer(s) who have insured vehicle(s) involved in this accident and the Insurers' law firms/law firms, may/are permitted to collect, use, disclose and/or process my Personal Information for one or more of the above Purposes; and

(c) my Personal Information may/can be disclosed by any of the Insurers and/or GIA to their third party service providers or agents (including their law firms/law firms), which may be sited outside of Singapore, for one or more of the above Purposes.



Policyholder's Signature / Date & Time

Driver's Signature (If driver is not the policyholder) / Date & Time

Witnessed by Reporting Centre Personnel

Sketch Plan

Lorong Chuan Road  
Australian School

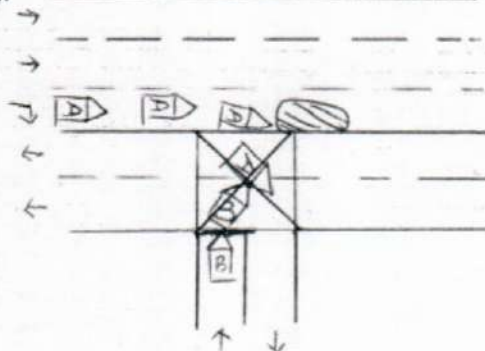

A: GBL468Y  
B: CLP3593J

Witnessed by Reporting Centre Personnel  
*[Signature]* 7/10/22



Describe Circumstances of the Accident:

On the stated date and time, I was travelling  
 along Loreng Chuan towards Australia School.  
 I was checking for oncoming traffic from the opposite  
 side of the road.  
 Once the traffic is clear, I proceed to make a right  
 turn into 151 New Tech Park. Vehicle B who was  
 exiting the building did not stop at the stop line  
 and thus colliding onto the RH side of my vehicle.  
 (refer to police report)  
 Car will be repair at JWG International Pte Ltd

Declaration

We declare the foregoing particulars are true in every respect.

  
 Policyholder's Signature / Date &  
 Time

  
 Driver's Signature (if driver is not the policyholder) / Date  
 & Time

  
 Witnessed by Reporting Centre  
 Personnel (Amk)









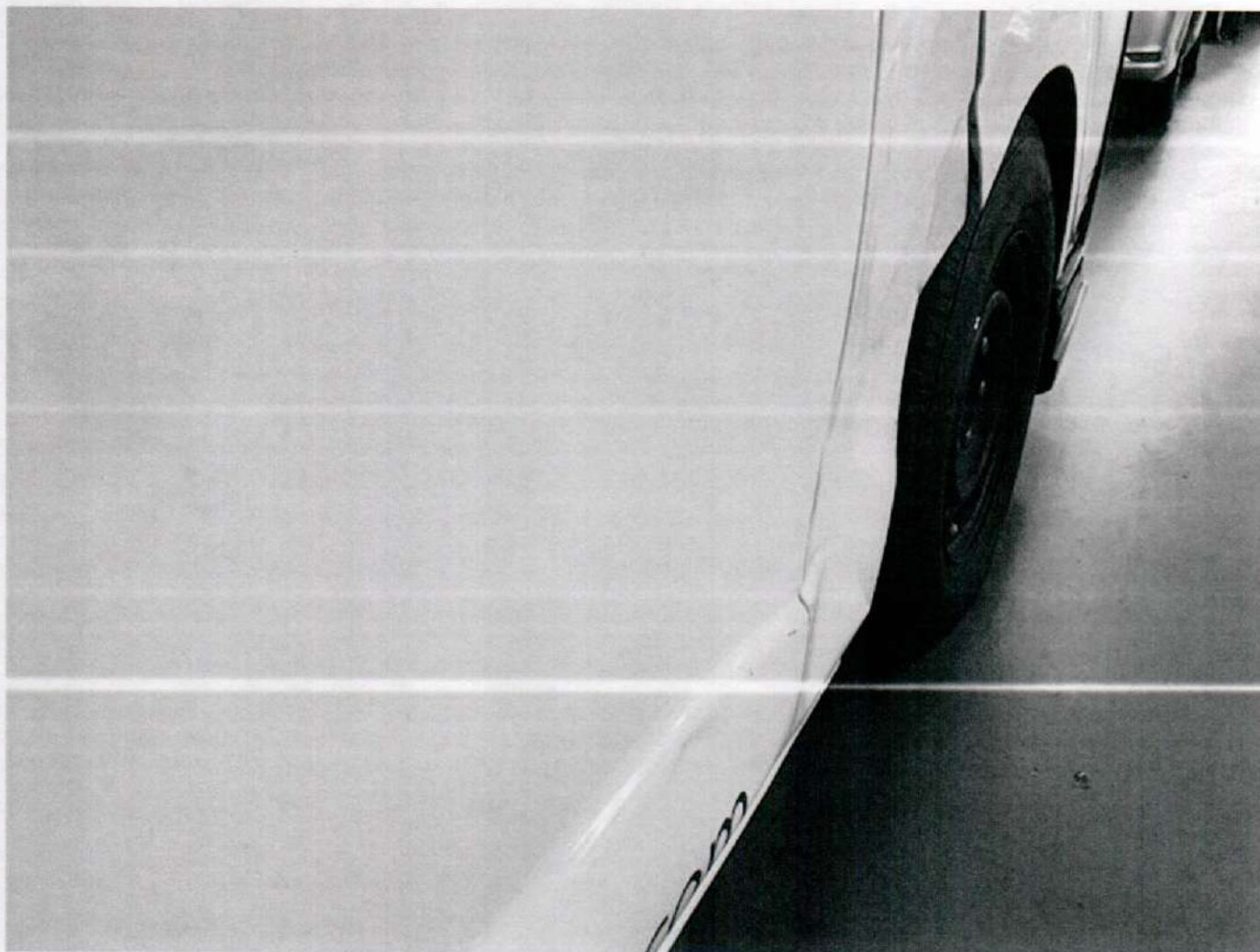



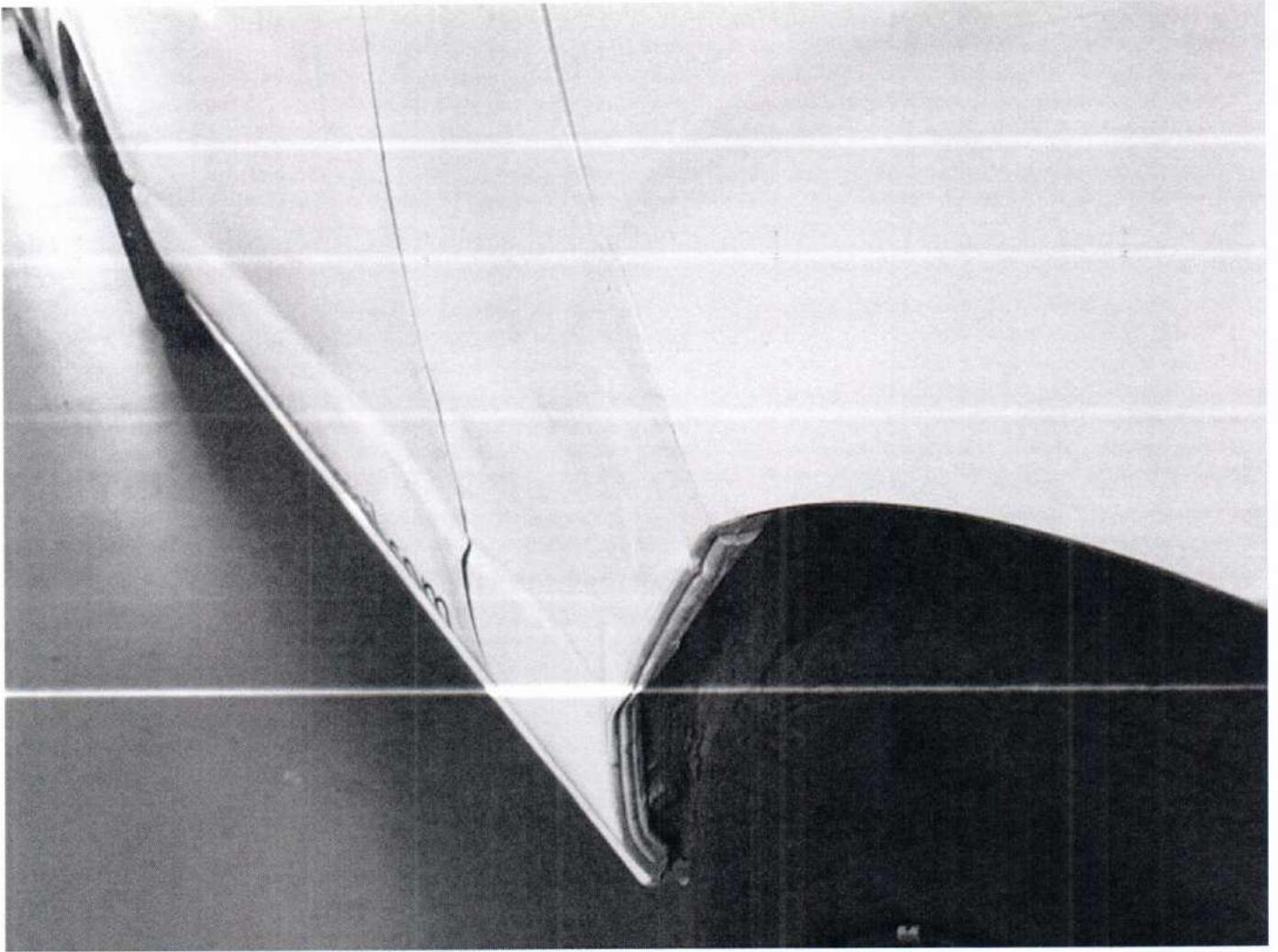









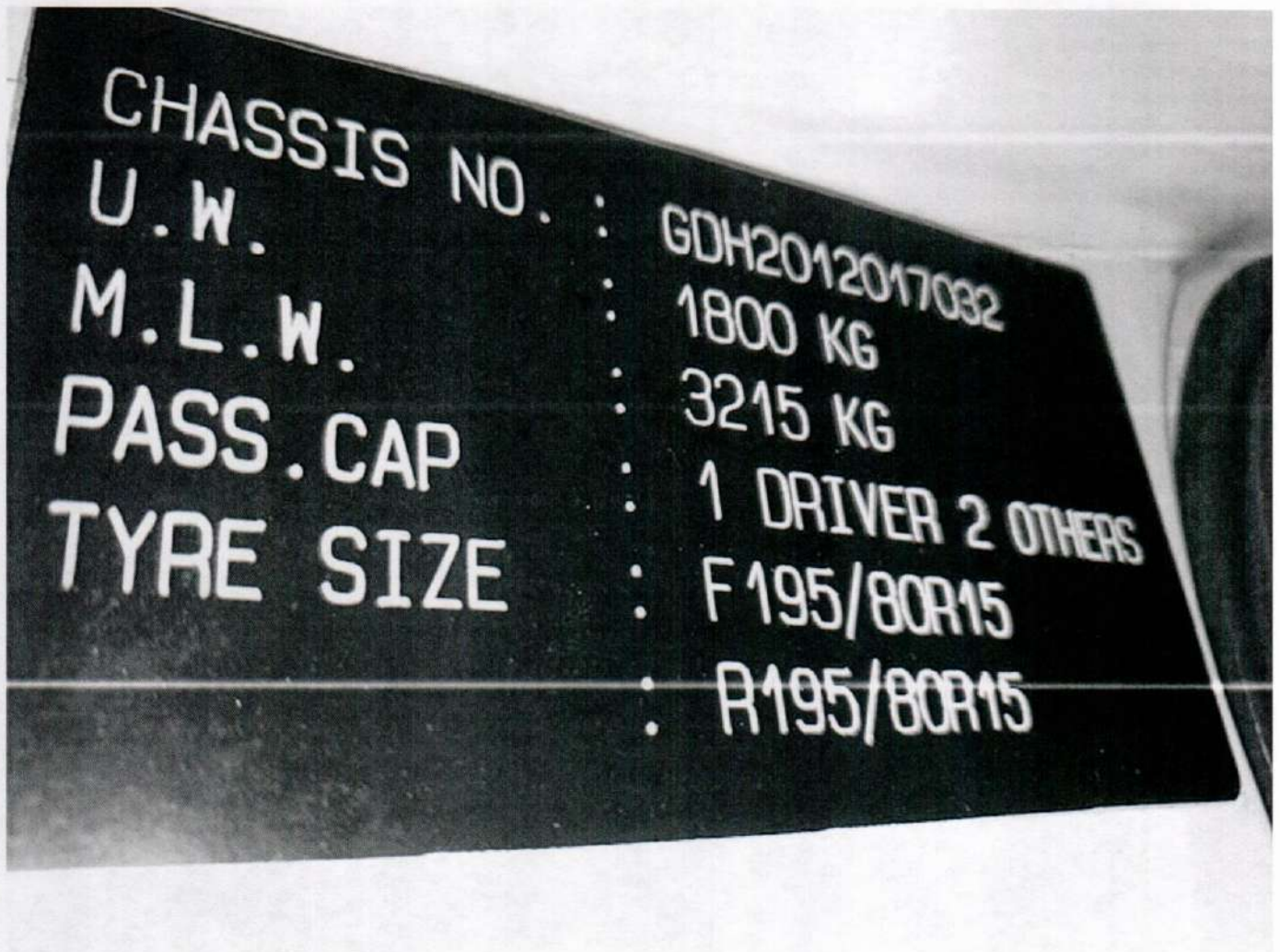

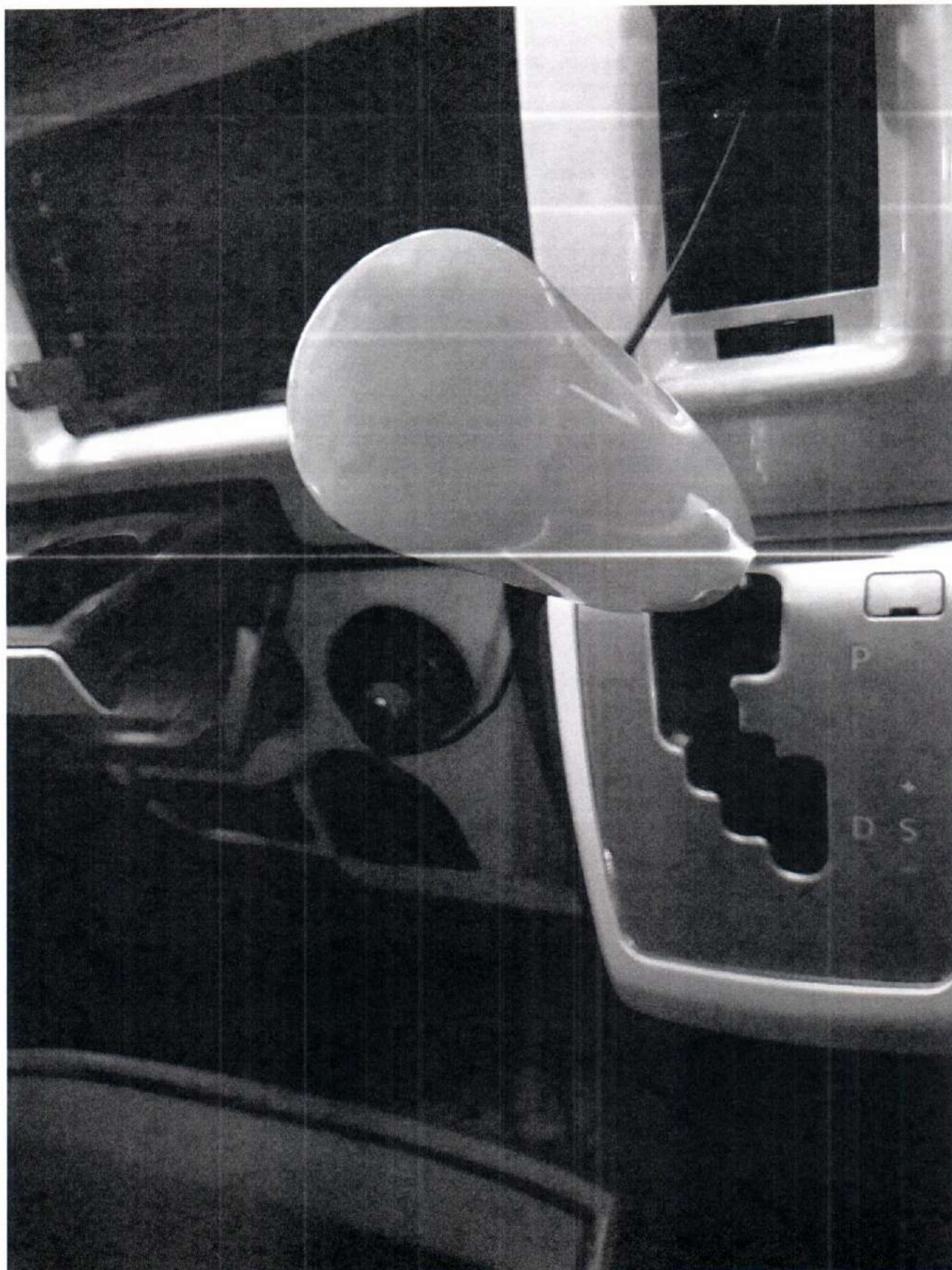





**SINGAPORE  
POLICE FORCE**



T/20221017/7057

Police Station Of Origin:  
Traffic Police  
10 Ubi Avenue 3 SINGAPORE 408865  
Tel No: 65470000

1 of 3  
Report No. T/20221017/7057

**REPORT OF A TRAFFIC ACCIDENT**

Date/Time Report Made: 17/10/2022 16:50		Vide Report No.:		Station Diary No.:	
<b>Informant's Particulars</b>					
Name of Informant: HUI CHEE SIONG			Address: 265A COMPASSVALE LINK #15-207 SINGAPORE 541265		
ID Type / ID No.: NRIC NO / S7724027F			Contact No.: Home/Office: Mobile: 96964752		
Nationality: SINGAPORE CITIZEN			Email: desmondhui26@gmail.com		
Sex: Male	Age: 45	Date of Birth: 26/08/1977	Type of Informant: Driver		
Race: Chinese			Language: English		Institution / School Name:
Occupation: Delivery Driver			Driving Licence Information: Class:		Date of Expiry:

**General Information of the Accident**

Type of Accident:	Injury Others	Drink Drive: No	Date/Time of Accident: 14/10/2022 11:20	Type of Location:
Location: LORONG CHUAN				
Weather:		Road Surface:	Road Speed Limit:	
Traffic Flow:		Traffic Control:	Traffic Volume:	
Type of Collision:			Anyone conveyed by ambulance: No	

**Details of Vehicle Involved**

Vehicle No.	Type	Make	Model	Color	Conditio	No of
GBL468Y	Van					0

**Details of Person Involved**

Any Pedestrian Involved: No	
No. of Pedestrians Injured: NIL	Use of Pedestrian Crossing: NA





**SINGAPORE  
POLICE FORCE**



T/20221017/7057

Police Station Of Origin:  
Traffic Police  
10 Ubi Avenue 3 SINGAPORE 408865  
Tel No: 65470000

2 of 3

Report No. T/20221017/7057

## CONTINUATION OF REPORT

Driver			
Name	HUI CHEE SIONG	ID No.	S7724027F
Related Vehicle	GBL468Y (Van)	Contact No.	96964752
Hospital/Clinic	NIL	Class of Driving Licence & Expiry	Class: NIL Date of Expiry: NIL
Date	NIL	Date	NIL
No. of Days granted Medical Leave	05	Degree of	Serious

## Brief Details.

On the stated date and time, I was driving GBL468Y along Lorong Chuan towards Braddell Road.

I was travelling along the extreme right lane, which could only turn right into NEW TECH PARK, and had noticed that SLP3593J was stationary behind the stop line of the exit of NEW TECH PARK.

Once I had confirmed that there were no oncoming traffic, I proceeded to make a right turn towards the entrance of NEW TECH PARK when suddenly, a huge impact slammed into the right portion of my vehicle catching me completely off guard.

My vehicle rocked sideways as a result and I knocked my knee against the inside of my vehicle.

Upon alighting, I realised that SLP3593J had dashed out of the stop line while I was executing my right turn into NEW TECH PARK.

Later the same afternoon, I started feeling aches in my neck and back areas as well.

The pain got worse the following morning and I decided to seek treatment at Intemedical Kovan near my place.

The doctor gave me 5 days MC for injuries caused by the accident.

**SINGAPORE  
POLICE FORCE**

T/20221017/7057

Police Station Of Origin:  
Traffic Police  
10 Ubi Avenue 3 SINGAPORE 408865  
Tel No: 65470000

3 of 3  
Report No. T/20221017/7057

## CONTINUATION OF REPORT

## Sketch Plan

Informant is not able to provide sketch

Signature Of Officer Recording The Report:  
Not applicable

Signature Of Interpreter:  
Not applicable

Officer In Charge Of Case:  
TP / TP1B /  
TAN JEOK LENG  
Contact No.: 65476151

NP168

Signature Of Informant:  
The identity of the person making this report has  
been authenticated by Singpass. No signature is  
required.

Date/Time:  
17/10/2022 16:50

Classification Of Case:

# C. S. ONG AUTO PTE LTD

10, ANG MO KIO IND PARK 2A, #02-16 AMK AUTOPOINT, SINGAPORE 568047

TEL: 6484 1933 | FAX: 6484 1922

E-Mail: csongauto@yahoo.com.sg

To: BUDGET  
Att: Motor Claims Dept

ACCIDENT INVOLVING SLP3593J [YOUR INSURED] & GBL468Y [OUR CLIENT]  
ON 14/10/2022.

## ESTIMATED REPAIR COSTS FOR GBL468Y

MODEL : TOYOTA HIACE

<u>QTY</u>	<u>PARTS</u>	<u>AMOUNT</u>	
1PC	FRONT DOOR RH HH	\$ 1,951.10	X
2PCS	FRONT DOOR HINGE RH @ \$98.10 EACH HH	\$ 196.20	X
1PC	FRONT DOOR INNER TRIM RH HH	\$ 1,198.20	X
1PC	FRONT DOOR LOCK RH HH	\$ 342.58	X
1PC	FRONT DOOR WINDOW MOULDING RH HH	\$ 198.10	X
1PC	FRONT DOOR WEATHER STRIP INNER RH HH	\$ 302.10	X
1PC	FRONT DOOR WEATHER STRIP OUTER RH HH	\$ 298.90	X
1PC	FRONT DOOR STEP GARNISH RH HH	\$ 342.00	X
1PC	FRONT WHEEL HOUSING TOP GARNISH RH HH	\$ 398.10	X
1PC	FRONT STEP PANEL UPPER RH HH	\$ 259.10	X
1PC	FRONT STEP PANEL LOWER RH HH	\$ 298.70	X
1PC	FRONT STEP PANEL GARNISH RH HH	\$ 198.85	X
1PC	FRONT CENTER PILLAR RH <i>Debut</i> 881.70	\$ 1,872.00	✓
1PC	REAR SLIDING DOOR RH <i>Debut</i> 1611.00	\$ 2,167.00	✓
1PC	REAR SLIDING DOOR WEATHERSTRIP RH HH	\$ 143.00	X
1PC	REAR SLIDING DOOR RAILING RH HH	\$ 392.00	X
1PC	FRONT RIM RH HH	\$ 599.10	X
1PC	FRONT KNUCKLE ARM RH HH	\$ 723.00	X
1PC	FRONT WHEEL BEARING RH HH	\$ 239.80	X
1PC	FRONT WHEEL BEARING HUB RH HH	\$ 341.20	X
1PC	FRONT ABSORBER RH HH	\$ 791.80	X
1PC	FRONT LOWER ARM RH HH	\$ 749.80	X
		PARTS SUM: \$ 14,002.63	
		PARTS LESS 25%: \$ 3,500.66	
		PARTS TOTAL: \$ 10,501.97	

*2,492.70*  
*1,869.52*

## LABOUR & SPECIAL NETT ITEMS

\* TO SUPPLY FRONT DOOR INNER TRIM CLIPS HH \$ 50.00 X



*	TO SUPPLY FRONT DOOR ROC STICKER	HH	\$	40.00	X
*	TO SUPPLY REAR SLIDING DOOR COMPANY STICKER	He 500-w //	\$	<del>1,000.00</del>	500/-
*	TO REMOVE ALL INTERIOR UPHOLSTERLY ITEMS TO FACILITATE REPAIRS		\$	300.00	HH
*	TO REMOVE & PANEL BEAT ALL DAMAGED ABOVE PARTS & PANELS		\$	<del>2,400.00</del>	700/-
*	TO RESPRAY NEW PAINTWORK FOR ALL DAMAGED AREAS		\$	<del>2,400.00</del>	700/-
*	TO TUFF COAT DAMAGED AREAS		\$	<del>200.00</del>	40/-
*	TO RNR FRONT UNDERCARRIAGE SYSTEM TO FACILITATE REPAIRS		\$	400.00	HH
*	TO RNR FRONT DOOR MECHANISM TO FACILITATE REPAIRS		\$	400.00	HH
*	TO CONDUCT COMPUTERIZED WHEEL ALIGNMENT		\$	120.00	HH
*	TO CHECK & RE-FIX ALL ELECTRICAL WIRINGS	1440-w //	\$	400.00	HH
*	TO COMPUTERIZE DIAGNOSE FAULT CODES & CONTROL UNITS. RESET ALL MEMORIES TO FACTORY DEFAULT SETTINGS		\$	300.00	HH

LABOUR & S/N TOTAL: \$ 8,010.00

GRAND TOTAL ESTIMATED REPAIR COSTS (NON-INCLUSIVE OF 7% GST): \$ 18,511.97

18/10/2022 @ 1700w  
N/A Auto

3,809.52  
4/5 3,000/-

2/2w 5 days.



Check Part prices.

2KK Auto



LKK Auto Consultants hence notify the Repairer of the following:

- To resurvey before/after spray painting
- To display damaged part(s) during resurvey
- Parts prices are subject to confirmation
- Third party survey is on a "Without Prejudice" basis
- No illegal modification(s) is allowed
- Supplementary item(s) must be resurveyed and is subject to final approval from Insurance Company

Acknowledged by Repairer

Signature:

Date: