



**GARAGE 13 PTE LTD**

8 KAKI BUKIT AVE 4  
#02-54/55 PREMIER@KB  
SINGAPORE 415875  
UEN GST REG NO. 202005684D

4<sup>th</sup> October 2022

Our Ref: GBK4427U

Your Ref: XD3549J

MS First Capital Insurance Ltd

**Motor Claims Department**

36 Robinson Road

#16-01 City House

Singapore 068877

Dear Sirs,

**ACCIDENT INVOLVING GBK4427U AND XD3549J ALONG CORPORATION RD ON 18.04.2022**

We are the representative for BOON LAY POWER NASI LEMAK PTE LTD, whose vehicle registration number **GBK4427U** was damaged in the above accident.

We are instructed to claim for damages against your insured in connection with the above-captioned road traffic accident driven by your insured.

We are instructed that the accident was caused by your insured's negligence and/or management of motor vehicle registration **XD3549J**. As a result of the accident, our client's vehicle was damaged and our client had been put to loss and expense, particulars of which are as follows:-

Cost of repairs	\$	22,470.00
Loss of rental for 21 days @ \$128.40/day	\$	2,696.40
Survey report fee	\$	1,290.00
LTA search fee	\$	7.45
3 <sup>rd</sup> party GIA search fee	\$	62.00
	\$	<u>26,525.85</u>

Enclosed are the supporting documents for your perusal :-

GIA

Repair bill

Kindly let us have your payment of **\$26,525.85** in our workshop's name within the next 14 days.

Please do not hesitate to contact our Ms Irene at 63851171 or email [motor@iaconsultingsg.com](mailto:motor@iaconsultingsg.com) should you have any queries on your matter. We thank you for your kind attention and appreciate your quick remittance.

Yours faithfully,

*Chang.*

Encl.

## GARAGE 13

8 Kaki Bukit Ave 4  
Premier @ Kaki Bukit #03-46  
Singapore 415875  
Company Reg Number: 202005684D

### LETTER OF AUTHORISATION

I/We, BOON LAY POWER NASI LEMAK PTE LTD. ("the third party claimant")  
of NRIC/FIN/UEN No. 200501916C, owner of vehicle no. GRK 4427U hereby authorize  
M/s GARAGE 13 PTE LTD ("the workshop") to my claim for repair cost  
and/or rental and/or loss of use and/or survey fee ("claim") for my vehicle no. GRK 4427U that  
was damaged pursuant to the accident which occurred on 18/4/22 (1658 HRS) along  
CORPORATION RD SINGAPORE involving vehicle no/s  
(B) - XD 35119 J. ("the accident").

I further authorize the workshop to settle my above mentioned claim in a manner that they deem fit and the workshop is further authorized to receive payment further to settlement of my claim with payment cheque/s being made in favour of the workshop.

I further acknowledge that any settlement the workshop may reach on my behalf is on a without prejudice and without admission of liability basis insofar as the driver/ owner/ insurers of the other vehicle/s is concerned.

Dated this 20 (day) of 4 (month) 22 - (year)

**Boon Lay Power Nasi Lemak Pte Ltd**

x **Reg No: 200501916C**

**15 Jalan Tepong #01-03**

SIGNATURE OF OWNER/COMPANY STAMP (IF APPLICABLE)  
**Boon Lay Power Nasi Lemak Pte Ltd**



# UNIQUE TOURIST SERVICE (PTE) LTD

20, SIN MING LANE #08-51 MIDVIEW CITY SINGAPORE 573968  
Tel: 6292 7656 Admin email: unigtour@singnet.com.sg

Co. Reg. No.: 197401067R  
GST Reg. No.: M2-0019671-6

Mr Muhammad Reduan Bin Ramli  
Blk 216B Boon Lay Avenue  
# 02-217  
Singapore 642216

## TAX INVOICE

NO. WP/202474

11.05.2022

Date:

DATE

PARTICULARS

@

\$

cts

Rental of one unit Toyota Hiace van 2.8d Auto  
Registration no. GBL 2028 X self driven  
as from 19.04.2022 to 10.05.2022.

21 days at \$120.00 per day

\$ 2520.00

Add GST at 7%

\$ 2520.00

Amount Due

\$ 176.40

\$ 2696.40

( SIN DOLLARS: TWO THOUSAND SIX HUNDRED NINETY SIX AND FORTY CENTS ONLY )

GBK 4427 U. (4),

Standard Rated Supplies:\$

2520.00

Total Amount of GST:\$

176.40

AUTHORISED SIGNATURE





# UNIQUE TOURIST SERVICE (PTE) LTD.

20, Sin Ming Lane, #08-51, Midview City, Singapore 573968

TEL: 6292 7656 EMAIL: uniqtour@singnet.com.sg

COMPANY REG NO: 197401067R

GST REG NO: M2-0019671-6

CAR RENTAL AGREEMENT

RA No. 23160

VEHICLE NO.

GBL 2028 X

MAKE/MODEL

TOYOTA HIACE

NAME OF HIRER MR MUHAMMAD REDUAN BIN RAMLI

ADDRESS BLK 216B BOON LAY AVENUE

# 02-217 SINGAPORE 642216

OFFICE TEL \_\_\_\_\_ RES TEL \_\_\_\_\_ HP \_\_\_\_\_

NAMED DRIVER MR MUHAMMAD REDUAN BIN RAMLI

OCCUPATION \_\_\_\_\_ NATIONALITY SPANISH

PASSPORT / NRIC S 81176476 DATE OF BIRTH 100681

DRIVING LIC NO. S 81176476

PLACE OF ISSUE SPAIN DATE PASS/EXPIRY 010310

ADDITIONAL NAMED DRIVER 1 122

ADDRESS \_\_\_\_\_

OFFICE TEL \_\_\_\_\_ RES TEL \_\_\_\_\_ HP \_\_\_\_\_

OCCUPATION \_\_\_\_\_ NATIONALITY \_\_\_\_\_

PASSPORT / NRIC \_\_\_\_\_ DATE OF BIRTH \_\_\_\_\_

DRIVING LIC NO. \_\_\_\_\_

PLACE OF ISSUE GBL DATE PASS/EXPIRY 11

BY INITIATING MARK "X" HIRER AGREE TO PAY THE FOLLOWINGS

A. COLLISION DAMAGE WAIVER (CDW) AT \$ \_\_\_\_\_ PER DAY / WEEK / MONTH "X"

B. SURCHARGE OF \$ \_\_\_\_\_ FOR USE IN MALAYSIA FROM \_\_\_\_\_ TO \_\_\_\_\_ "X"

THE HIRER IS RESPONSIBLE FOR ANY DAMAGES UP TO THE EXTENT OF TOTAL LOSS OF CAR, LOSS OF INCOME AND COST OF RECOVERY OF VEHICLE IF THE CAR IS DRIVEN INTO MALAYSIA WITHOUT PRIOR CONSENT FROM THE COMPANY.

COMPULSORY EXCESS, DOLLAR \$1500/-

NOTE: HIRER IS LIABLE FOR ALL PARKING & TRAFFIC VIOLATIONS.

YOUR ATTENTION IS DRAWN TO TERMS & CONDITIONS

PRINTED OVERLEAF

FOR SINGAPORE DRIVE ONLY

DATE: \_\_\_\_\_

SIGNATURE OF HIRER

DATE OUT 19/4/22 TIME OUT 12540

PETROL OUT E 1/4 1/2 3/4 F

DATE IN 10/5/22 TIME IN 133040

PETROL IN E 1/4 1/2 3/4 F

RENTAL RATES: \$ \_\_\_\_\_

MONTHLY @ \$ \_\_\_\_\_

WEEKLY @ \$ \_\_\_\_\_

DAILY 21 @ \$ 120/- 2520.00

C.D.W. FEE \_\_\_\_\_

PETROL CONSUMPTION \_\_\_\_\_

DELIVERY CHARGE \_\_\_\_\_

COLLECTION CHARGE \_\_\_\_\_

SUB-TOTAL \_\_\_\_\_

GST @ 7% 176.40

RENTAL DEPOSIT \_\_\_\_\_

TOTAL 2696.40

DEPOSIT REFUND

PAYMENT BY: BILL CO / CREDIT CARD / CASH

ATTENDED BY: \_\_\_\_\_

OF UNIQUE TOURIST SERVICE (PTE) LTD

## DECLARATION

I HEREBY DECLARE THAT NO MOTOR ACCIDENT HAD OCCURED DURING MY HIRE OF YOUR MOTOR VEHICLE AS STATED IN THE ABOVE MENTIONED SCHEDULE \* OR TO ANY SUBSTITUTED VEHICLE AS STATED IN THE MEMORANDUM DATED.

REPLACEMENT VEHICLE NO:

1. \_\_\_\_\_ ON \_\_\_\_\_ TIME \_\_\_\_\_

2. \_\_\_\_\_ ON \_\_\_\_\_ TIME \_\_\_\_\_

3. \_\_\_\_\_ ON \_\_\_\_\_ TIME \_\_\_\_\_

DATE: \_\_\_\_\_

SIGNATURE OF HIRER



Land Transport Authority  
10 Sin Ming Drive  
Singapore 575701  
GST Registration No. : M4-0006529-2

Print Date/Time : 20 Apr 2022 / 14:25:23

Receipt Date/Time : 20 Apr 2022 / 14:25:16

Tax Invoice/Receipt

Receipt No. : ITNET-00000-220420-002307

Previous Receipt No. :

S/N	Item Description/ Business Transaction Reference No.	Amount Before GST (S\$)	GST Amount (S\$)	Amount After GST (S\$)
Result of Insurance Enquiry - XD3549J				
As at 18 Apr 2022/16:58:00				
Insurance Co: MS FIRST CAPITAL INSURANCE LIMITED				
1	Insurance Enquiry - XD3549J Enquiry Fee 20220420142405273277	7.00	0.49	7.49
	<b>Sub-Total</b>	7.00	0.49	7.49
	<b>Total Before Rounding</b>	7.00	0.49	7.49
	<b>Rounding Difference</b>			0.04
	<b>Total Amount Payable</b>			7.45
	<b>Paid By</b>			
	452419XXXXX9466		eNETS Credit Card	7.45
	<b>Total</b>			7.45
	<b>Cash Change</b>			0.00
	<b>Tendered Amount</b>			7.45
	<b>Excess Refundable Amount</b>			0.00

THANK YOU AND HAVE A NICE DAY!

Please ensure that all payments to the Authority are good and promptly settled by the payment service provider / financial institution. Otherwise, the transaction and receipt is considered void and late fee may apply.



RECORD MANAGEMENT CENTRE

**GENERAL INSURANCE ASSOCIATION OF SINGAPORE  
RECORDS MANAGEMENT CENTRE**

6 Raffles Quay #18-00, Singapore 048580

Phone: +65 6224 0010 Fax: +65 6224 0030

Operating Hours: Monday to Friday 9am to 5pm

GST Registration No: M400017735

## TAX INVOICE

Date of Request: 21/04/2022

Your Ref No: GBK 4427 U 3P REPORT (0)

Dear Sir/Madam,

Date of Accident: 18/04/2022 00:00 (SGT)

Vehicle No: GBK4427U

Place of Accident: Near Blk 161, Singapore

With reference to your application for the accident report, we have attached the following accident report as requested:

DOCUMENTS	ACCIDENT LOCATION	PER DOC (S\$)	QTY	AMOUNT (S\$)
XD3549J	Near Blk 161, Singapore	(31.00 )	1	(28.97 )
GST Amount				(2.03 )
Total Amount Due (GST Inclusive)				(31.00 )

The images provided to you are taken from the original reports forwarded to the centre by the members of the General Insurance Association of Singapore and we take no responsibility for their accuracy or contents and shall be under no liability whatsoever for any loss or damage arising out of or in connection with the reports or their images.

Thank you.

This is a computer generated document and requires no signature.





## RECORD MANAGEMENT CENTRE

### GENERAL INSURANCE ASSOCIATION OF SINGAPORE

#### RECORDS MANAGEMENT CENTRE

6 Raffles Quay #18-00, Singapore 048580

Phone: +65 6224 0010 Fax: +65 6224 0030

Operating Hours: Monday to Friday 9am to 5pm

GST Registration No: M400017735

## TAX INVOICE

Date of Request: 21/04/2022

Your Ref No: GBK 4427 U 3P REPORT (1)

Dear Sir/Madam,

Date of Accident: 18/04/2022 00:00 (SGT)

Vehicle No: GBK4427U

Place of Accident: Corporation Rd, Singapore

With reference to your application for the accident report, we have attached the following accident report as requested:

DOCUMENTS	ACCIDENT LOCATION	PER DOC (S\$)	QTY	AMOUNT (S\$)
SGY7773S	Corporation Rd, Singapore	(31.00 )	1	(28.97 )
GST Amount				(2.03 )
Total Amount Due (GST Inclusive)				(31.00 )

The images provided to you are taken from the original reports forwarded to the centre by the members of the General Insurance Association of Singapore and we take no responsibility for their accuracy or contents and shall be under no liability whatsoever for any loss or damage arising out of or in connection with the reports or their images.

Thank you.

This is a computer generated document and requires no signature.

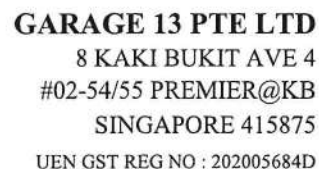

**Proforma Ref No : G13/30164**

Accident Date : 18/4/2022

*Payment by cheque should be crossed and made payable to 'Garage 13 Pte Ltd'*

lu

*Authorised Signature*



Our reference: 22 - 170612

Date: 03/05/2022

**INVOICE NO. 170612**

Boon Lay Power Nasi Lemak Pte Ltd  
c/o Garage 13 Pte Ltd  
8 Kaki Bukit Ave 4  
#02-55 Premier@KB  
Singapore 415875

Registration No. **GBK4427U**

We enclose our fee note for your kind attention, which remains payable irrespective of the outcome of this case.

S/No.	Description of Services Provided	Qty	Amount
1	Being vehicle damage assessment report, inspection, photographs, transport and miscellaneous.	1	\$ 1,290.00
Total amount			<u>\$ 1,290.00</u>

Please kindly cross all cheques made payable to "Impact Analysis Consulting Pte Ltd".

We thank you in anticipation for your prompt payment.



L. L. Tan (Ms)  
Principal Consultant

Date: 03/05/2022

c/o Garage 13 Pte Ltd  
8 Kaki Bukit Ave 4  
#02-55 Premier@KB  
Singapore 415875

Dear Sirs

RE: Road Traffic Accident on 18-04-2022  
Boon Lay Power Nasi Lemak Pte Ltd

In accordance with your instructions received in this office on 20-04-2022, we made arrangements to examine the vehicle on 20-04-2022 at above-mentioned address. The following data was recorded:

#### Vehicle details

Make	Nissan	Registration	GBK4427U
Model	NV200	Chassis	VM20142457
Colour	Silver	Gearbox	Auto
Odometer	21096km	Paintwork	Fair
Steering	In order	Brakes	In order
Condition	Fair		

#### Tyre Depths

Front left	195/60R15	85% Michelin
Front right	195/60R15	85% Michelin
Rear left	195/60R15	85% Michelin
Rear right	195/60R15	85% Michelin

Status	REPAIRABLE
Magnitude	Medium
Legal status	Unroadworthy

#### Impact Direction & Area of Damage:

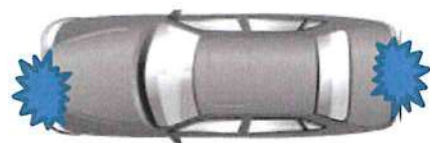

Following our examination of the accident damage, we have calculated repair times and method, which are detailed on page 2 & 3. We would recommend a sum of \$21,000.00 and 16 working days for repair, which is sufficiently lower than the pre accident value to render the vehicle an economically and physically reliable proposition.

*Subsidiaries of Impact Analysis:*

• Impact Analysis Consultant • IABN Pte Ltd • Impact Analysis Solution Pte Ltd  
[www.iaconsultingsg.com](http://www.iaconsultingsg.com)



Our reference: 22 - 170612

Date: 03/05/2022

Page 2

### Section A: Damaged Parts Assessment

Part's Description	Qty	Condition As inspected	Repairer's Estimate	Our Adjustment
<b>List Items :</b>				
Tail gate	1	crushed	1828.60	1828.60 1737
Tail gate hinge @\$68.00	2	bent	136.00	136.00 xR
Tail gate lock	1	bent-in/jammed	296.10	296.10 271.40
Tail gate lower lock top garnish	1	deformed.torn	142.50	142.50
Tail gate weatherstrip	1	deformed	225.00	225.00
Tail gate damper @\$185.00	2	bent.stiffened	370.00	Rh Xnn 370.00 Lh bt ✓ 185
Tail gate outer garnish	1	holder fractured	202.00	202.00
Tail gate logo	1	necessary	67.50	67.50
Tail gate emblem NV200	1	necessary	66.30	66.30
Tail gate plate "Vanette"	1	necessary	86.90	86.90
Tail gate side stopper @\$22.00	2	necessary	44.00	44.00
Tail gate windscreen seal	1	necessary	158.77	158.77
Tail gate inner trim	1	deformed.torn	198.00	198.00
Tail gate wiper nozzle	1	broken	75.00	75.00
Rear windscreen	1	shattered	1420.00	1420.00 1200
Rear windscreen wiper arm	1	bent	145.00	145.00 83
Rear windscreen wiper motor	1	bent.malfunction	225.80	225.80 212
Tail lamp @\$325.00 @314.60	2	rh holder broken.lh crushed	650.00	650.00 629.20
Tail lamp inner panel @\$211.00 @180.20	2	lh distorted rh repair	422.00	211.00 180.20
Rear fender lh	1	crushed	1721.00	1721.00 1439.70
Rear pillar outer lh	1	buckled	423.00	423.00
Rear fender guide rail lh	1	broken	262.30	262.30
Rear fender window glass lh	1	refix	450.00	0.00 Xnn
Rear fender inner panel lh	1	buckled	1482.00	1482.00 xR
Rear fender air vent outer lh	1	deformed	62.60	62.60
Rear fender air vent inner lh	1	holder fractured	85.00	85.00
Rear fender inner trim lh	1	deformed	165.00	165.00
Rear end panel	1	bent	542.00	542.00

Date: 03/05/2022

Rear floor panel	1	repair.respray	1328.40	0.00 xR
Rear exhaust pipe	1	refix	580.50	0.00 Xnn
Rear bumper	1	cracked	596.00	596.00 566.90
Rear bumper side retainer @\$32.50	2	holder broken	65.00	65.00
Rear bumper sponge	1	torn	122.00	122.00
Rear bumper reflector @\$89.50	2	grazed	179.00	179.00
Rear bumper tow cover	1	reuse	28.70	0.00 Xnn
Front bumper side retainer @\$35.00	2	cracked	70.00	70.00
Front bumper reinforcement	1	bent	605.00	605.00 559
Front bumper sponge	1	missing	198.75	198.75
Front bumper undercover	1	cracked	275.00	275.00
Front radiator grille assy logo	1	necessary	73.90	73.90
Headlamp @\$684.60 @645.50	2	holder broken	1369.20	1369.20 1291
Headlamp lower garnish @\$175.41	2	holder broken	350.82	350.82
Bonnet	1	buckled	1050.80	1050.80 864
Bonnet lock assy	1	bent	177.10	177.10 xR
Bonnet hinge @\$75.00	2	bent	150.00	150.00 xR
Bonnet insulator	1	reuse	198.12	0.00 Xnn
Front fender lh	1	multiple dented	540.70	540.70 xR
Front fender inner shield lh	1	deformed	158.90	158.90
Front support panel	1	bent.warped	645.12	645.12 xR
Front support top panel side @\$165.00	2	lh bent rh refix	330.00	165.00 xR
Aircon condenser	1	refix	673.20	0.00 Xnn
Radiator	1	refix	823.52	0.00 Xnn
Radiator air guide @\$85.20	3	torn	340.80	340.80 255.60
<b>Sub- Total cost</b>			<b>22882.90</b>	<b>18424.46</b> 13773.24
<b>Percentage discount : 10%</b>			<b>2288.29</b>	<b>1842.45</b> 12395.91
<b>Sub-Total costs for parts</b>			<b>20594.61</b>	<b>16582.01</b>

**Special Nett Items:**

Rear bumper reverse sensor	1	malfunction	200.00	200.00
Rear number plate	1	dented	50.00	50.00 30
Rear bumper clips	10	necessary	50.00	50.00 30
Rear bumper spoiler	1	deformed	650.00	650.00 450
Rear end panel sealant	1	necessary	40.00	40.00



Date: 03/05/2022

Tail gate spoiler	1	cracked	580.00	580.00	450
Tail gate inner trim clips	set	necessary	40.00	40.00	30
Tail gate sticker 70km/h & 600kg	2	necessary	35.00	35.00	
Tail gate windscreen sealant	1	necessary	60.00	60.00	
Rear fender quarter glass sealant lh	1	necessary	30.00	30.00	
Rear fender inner trim clips lh	set	necessary	30.00	30.00	
Reverse camera	1	refix	450.00	0.00	xNN
Front bumper	1	crushed	950.00	950.00	750
Front bumper fog lamp chrome garnish @\$125.00	2	lh grazed rh refix	250.00	125.00	
Front bumper fog lamp @\$240.00	2	lh missing rh refix	480.00	240.00	
Front bumper lower grille	1	broken	88.50	88.50	
Front bumper decoration lights	set	lh missing	280.00	280.00	150
Front bumper clips	1	necessary	50.00	50.00	30
Front radiator grille assy (Fiber)	1	torn	480.00	480.00	300
Front number plate	1	dented	50.00	50.00	30
<b>Sub-Total costs for parts</b>			<b>4843.50</b>	<b>4028.50</b>	3098.50

#### Parts Repair

Rear floor panel - bent	1	repair.respray	0.00	0.00	xR
Sliding door lh - misaligned	1	repair.respray	0.00	0.00	xR
<b>Sub- Total costs</b>			<b>0.00</b>	<b>0.00</b>	
<b>Total costs for parts</b>			<b>25438.11</b>	<b>20610.51</b>	

Our reference: 22 - 170612

Date: 03/05/2022

Page 3

### Section B: Labour Cost Calculation

	Hourly rate	Manhr. Req.	Total	
To dismantle, replace, cut, weld, knock out dents to straighten accident parts as-mentioned on the 'Parts Repair' column inclusive of replacement parts.	\$ 45.00	52	\$ 2,340.00	1800
Putty & Spray painting to adjacent panels. Job allowance. Paint / material.	Sub-contract work.		\$ 2,500.00	2200
Apply rust proofing on the adjacent panels.	Sub-contract work.		\$ 100.00	
Remove / replace aircon condenser and refill aircon gas	\$ 45.00	2.5	\$ 112.50	Xnn
Remove and refix tailgate rear windscreen glass. (2-man job)	\$ 48.00	3.5	\$ 168.00	120
Remove and refix quarter glass lh	\$ 45.00	1	\$ 45.00	
Remove and refix upholstery, cushion seat & rear inner trims to facilitate repair	\$ 45.00	3	\$ 135.00	80
Remove and replace rear bumper reverse sensor & conduct distance safety setting.	\$ 48.00	1.7	\$ 81.60	30
Remove and refix rear reverse camera & conduct distance safety setting	\$ 48.00	1.7	\$ 81.60	30
Transfer of existing tailgate mechanism to new tailgate	\$ 48.00	2	\$ 96.00	60
Conduct water leak test for rear portion associated repair works	\$ 48.00	1	\$ 48.00	30
Wiring and bulb checking	\$ 48.00	1	\$ 48.00	30
<b>Total labour cost</b>			<b>\$ 5,755.70</b>	4525

Manhour rate and the number of manhours required for each repairing task are formulated based on individual workshop's operating cost and in-house@ IA Research Guidelines respectively.

20019.41  
l/s\$16000  
14 days #

Subsidiaries of Impact Analysis:

• Impact Analysis Consultant • IABN Pte Ltd • Impact Analysis Solution Pte Ltd  
www.iaconsultingsg.com

Date: 03/05/2022

### Section C: Summary Table of Total Repair Cost

Description		Cost
<b>Damaged Parts Assessment</b> (See section A)		\$20,610.51
<b>Labour Cost Calculation</b> (See section B)		\$5,755.70
<b>Total cost</b>		\$26,366.21
Lump sum repair		\$5,273.24
Further discount	<b>20%</b>	
<b>Total Repair Cost</b>		<b>\$21,000.00</b>

We would recommend a sum of **\$21,000.00** and **16** working days for repair.  
No further items will be approved without our expressed written agreement. Any significant additional items will be subject to a supplementary report.



Mechanical Engineer, Accident Expert Witness, Licensed Appraiser (Automobile)  
B.Eng. (Hons, NUS)  
Diploma.Mechanical Engineering  
NTC-2 Automovite Technology  
Sr.MIES, Institution of Engineers, Singapore (#20100091)  
MATAI, Maryland Association of Traffic Accident Investigators  
IAARS, International Association of Accident Reconstruction Specialists  
PMC of Singapore Business Advisors & Consultants Council  
ACTA certified Trainer, Singapore  
Enterprise Singapore - Recognised Certification for Management Consultants  
IMI Professional Certificate In Vehicle Accident Damage Assessment (UK)

Subsidiaries of Impact Analysis:

• Impact Analysis Consultant • IABN Pte Ltd • Impact Analysis Solution Pte Ltd  
www.iaconsultingsg.com



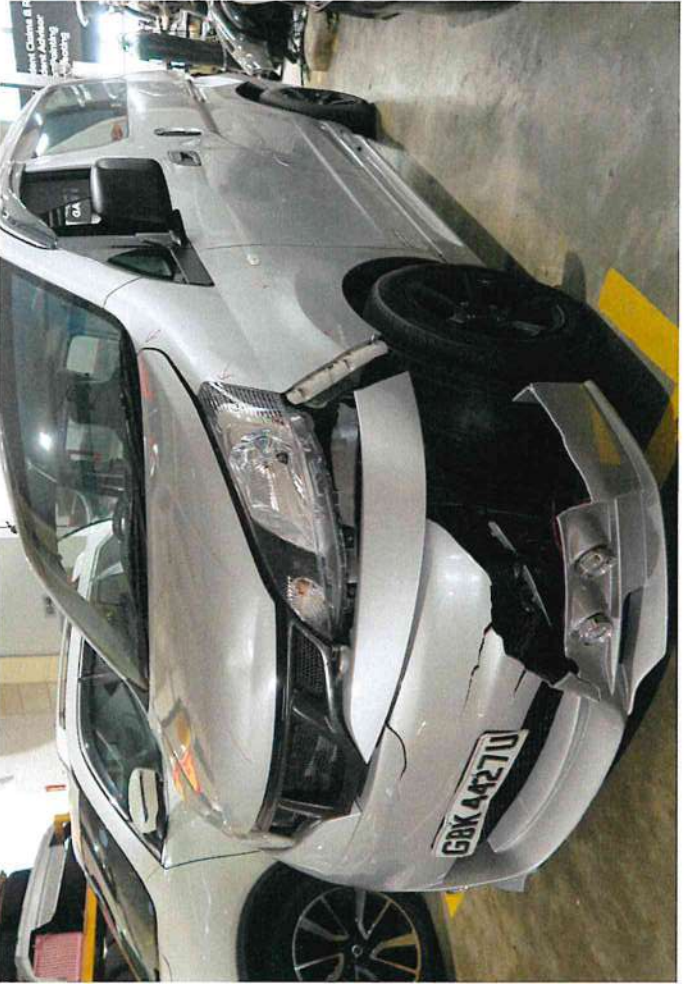



























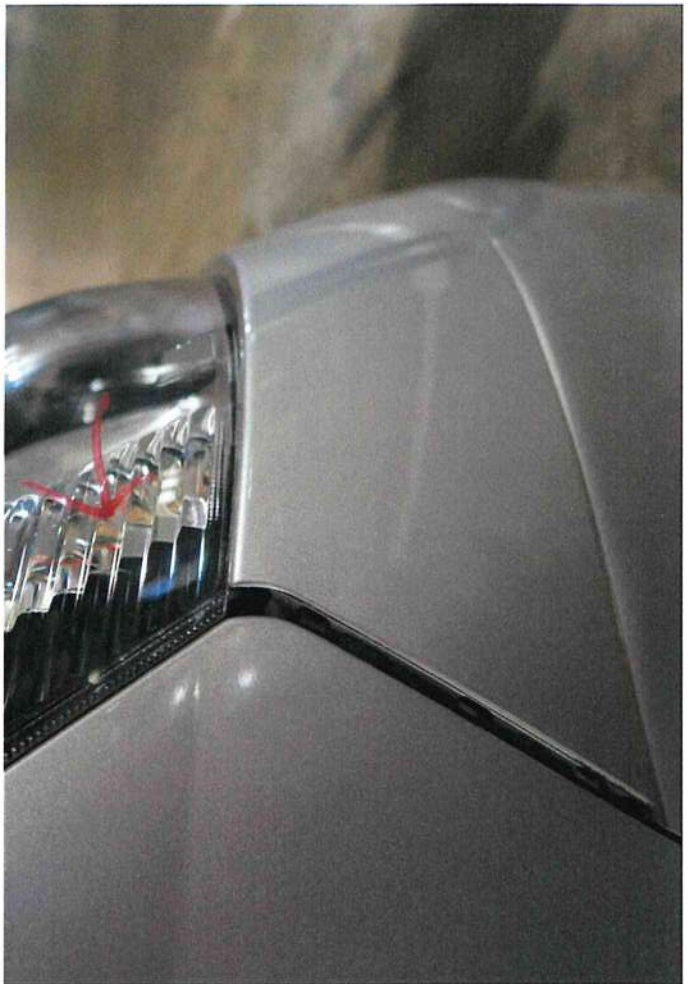
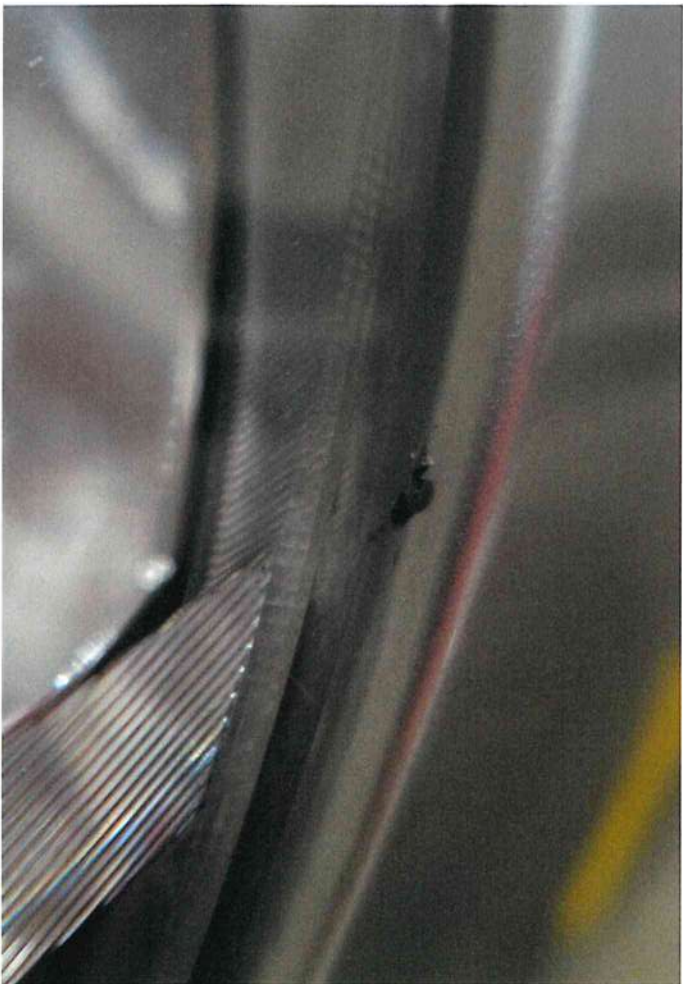
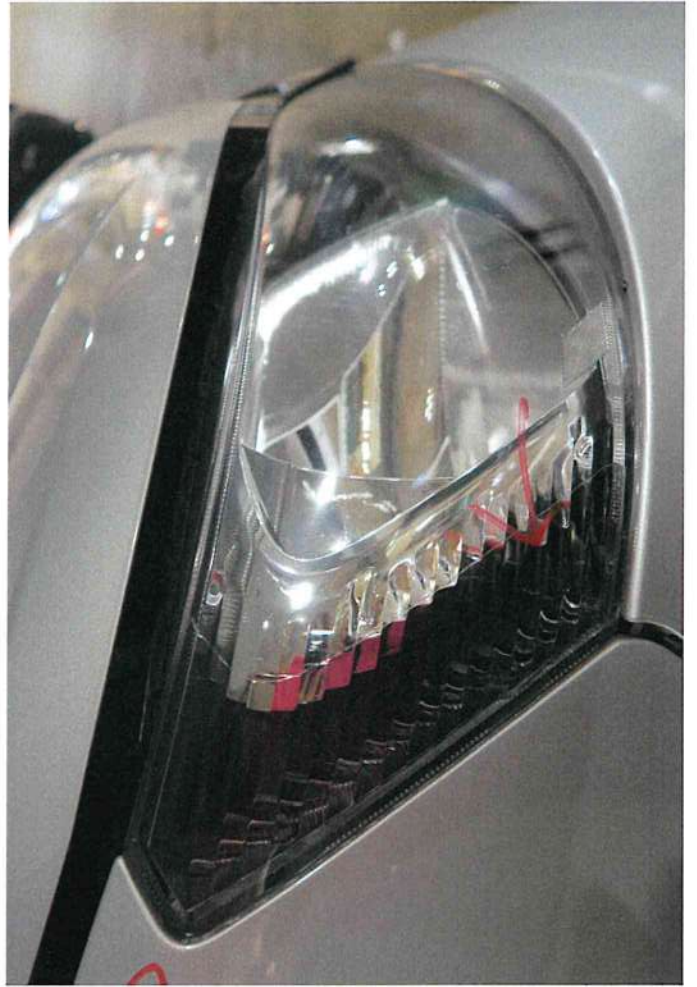



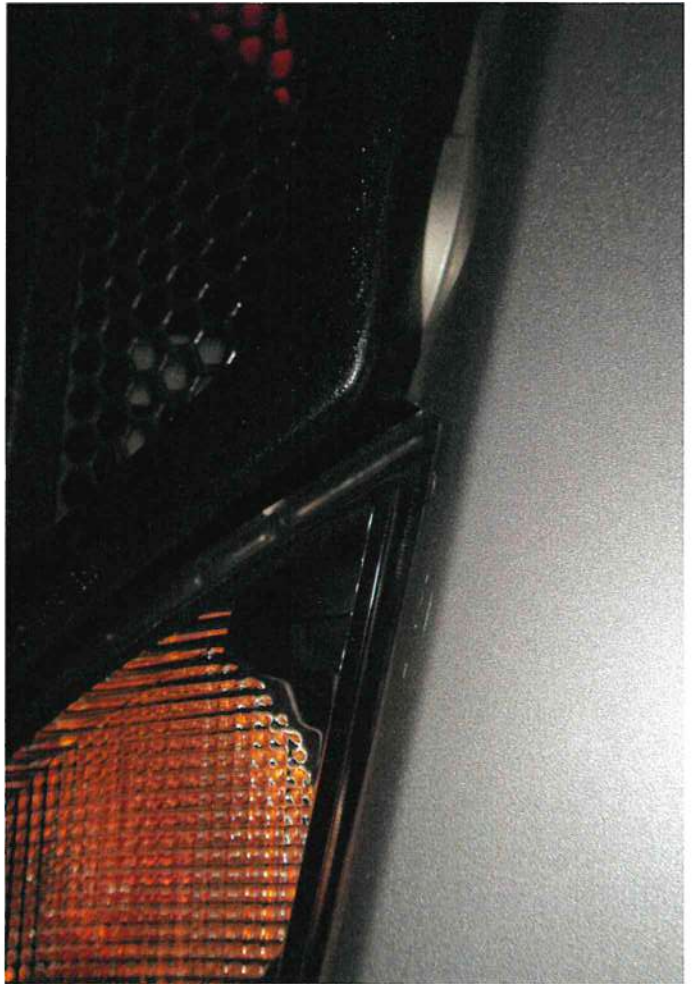







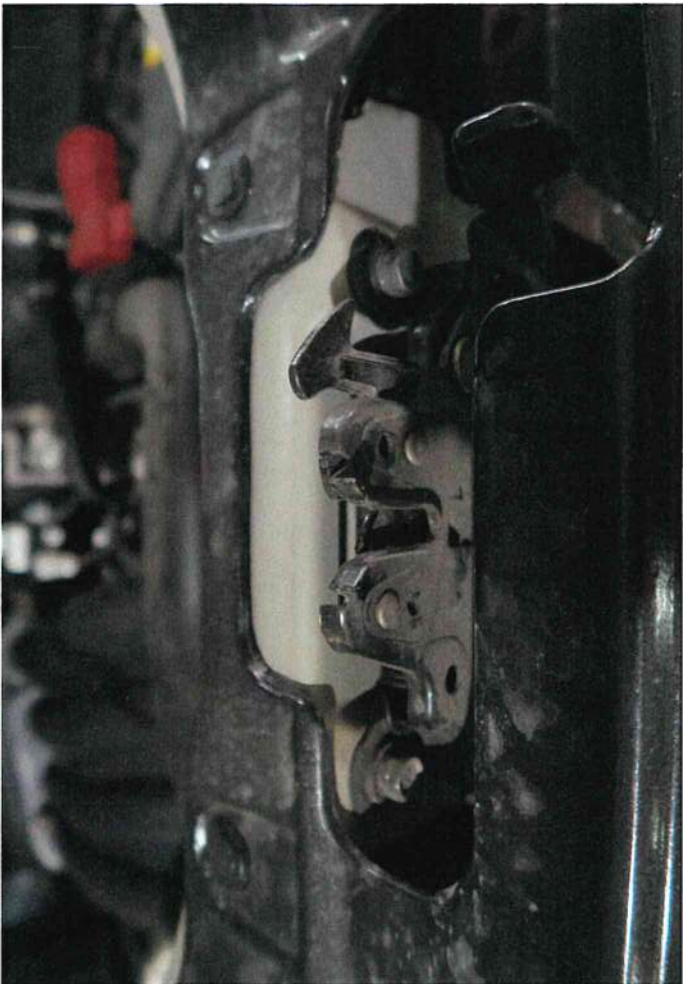
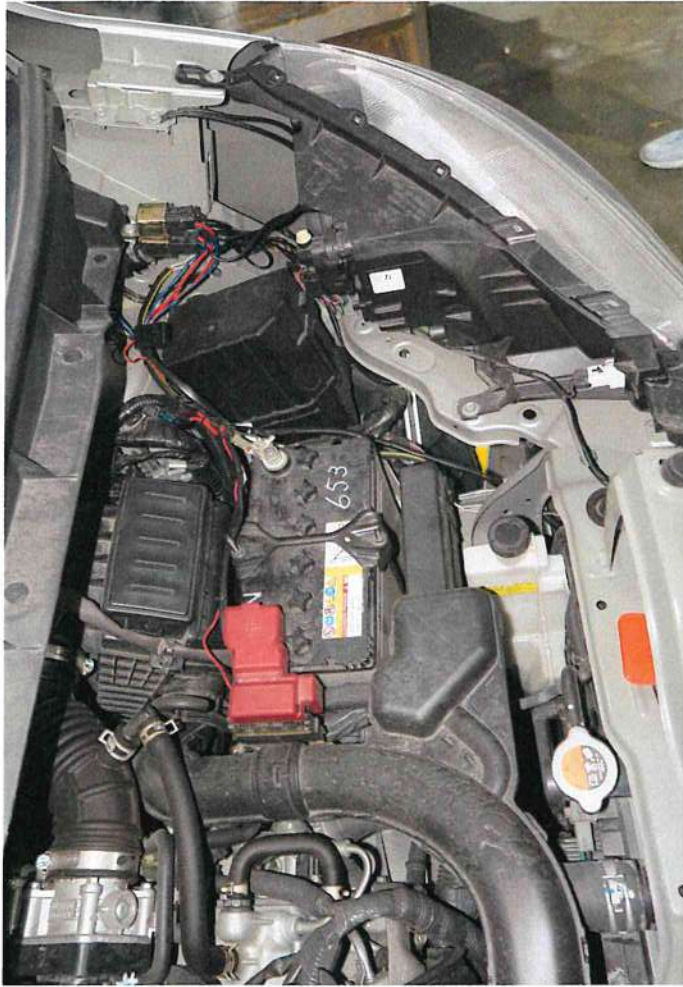















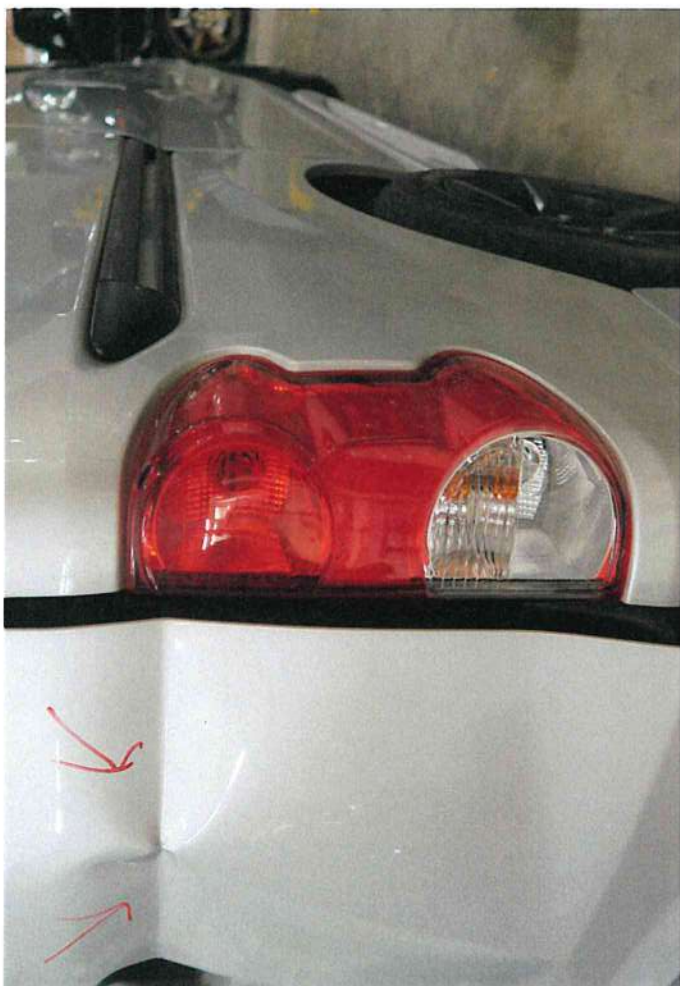



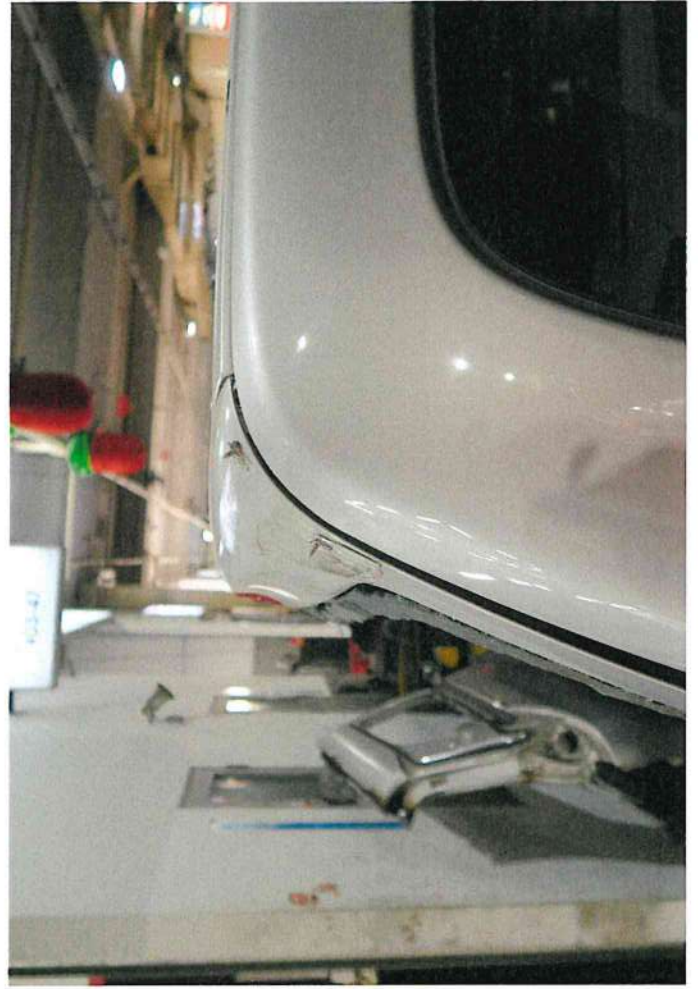



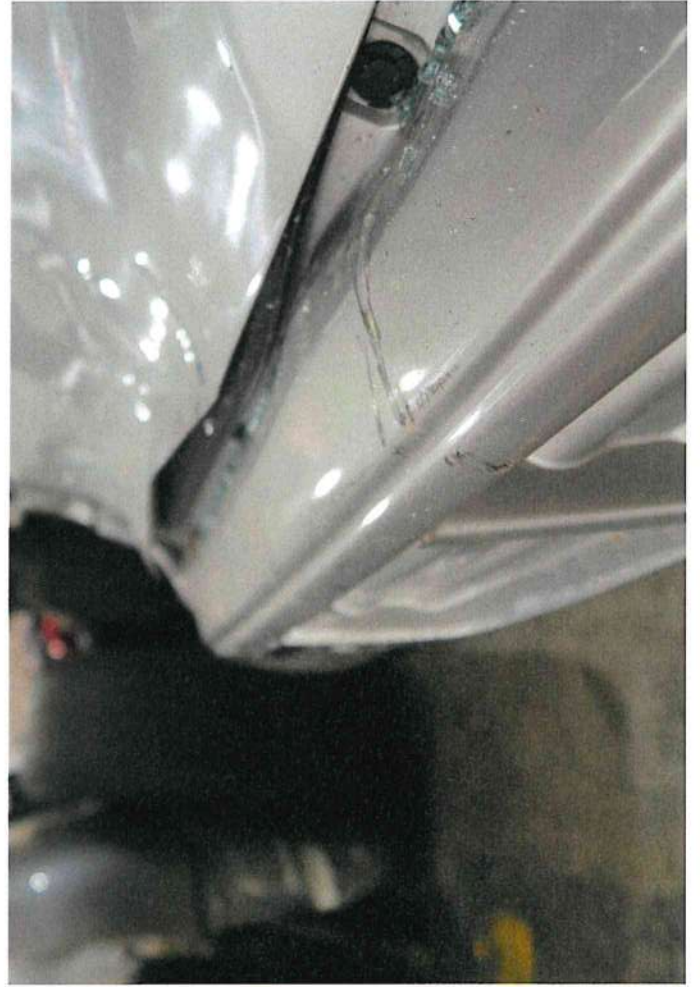







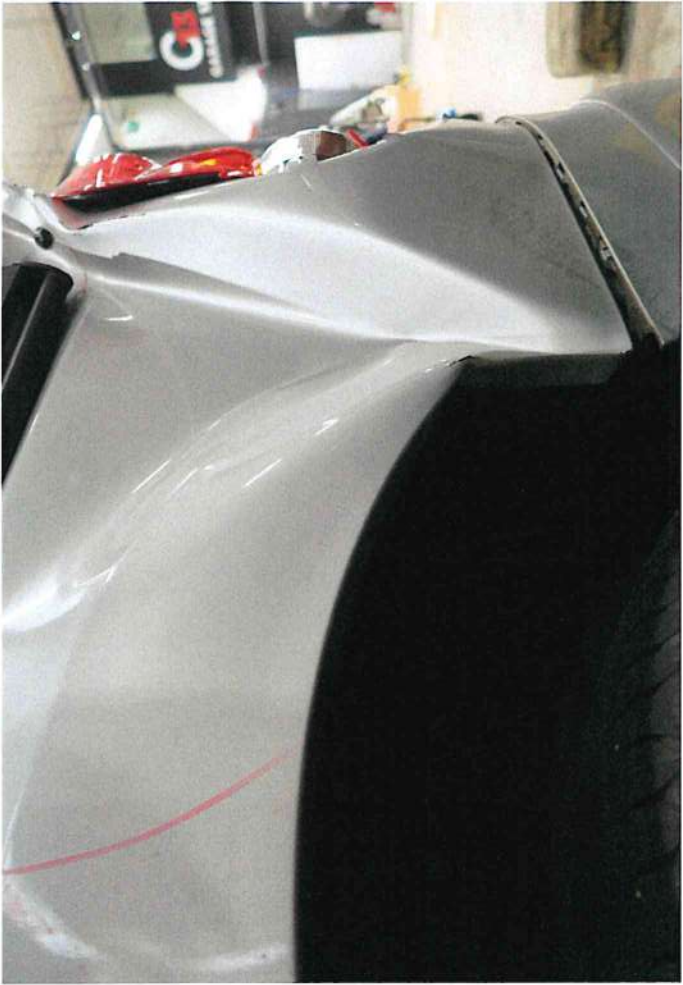
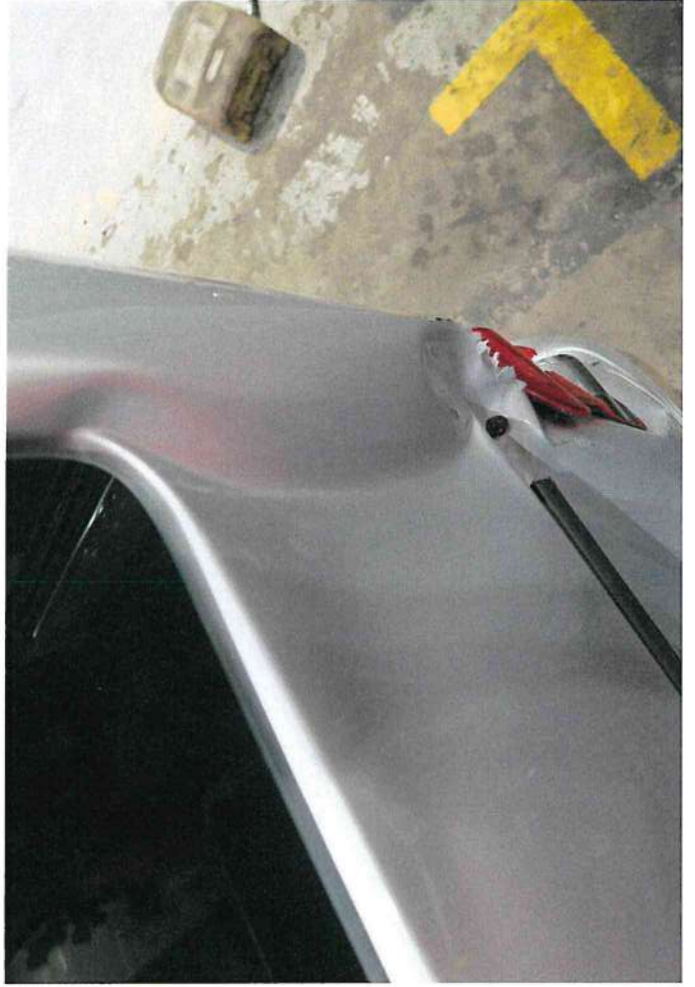
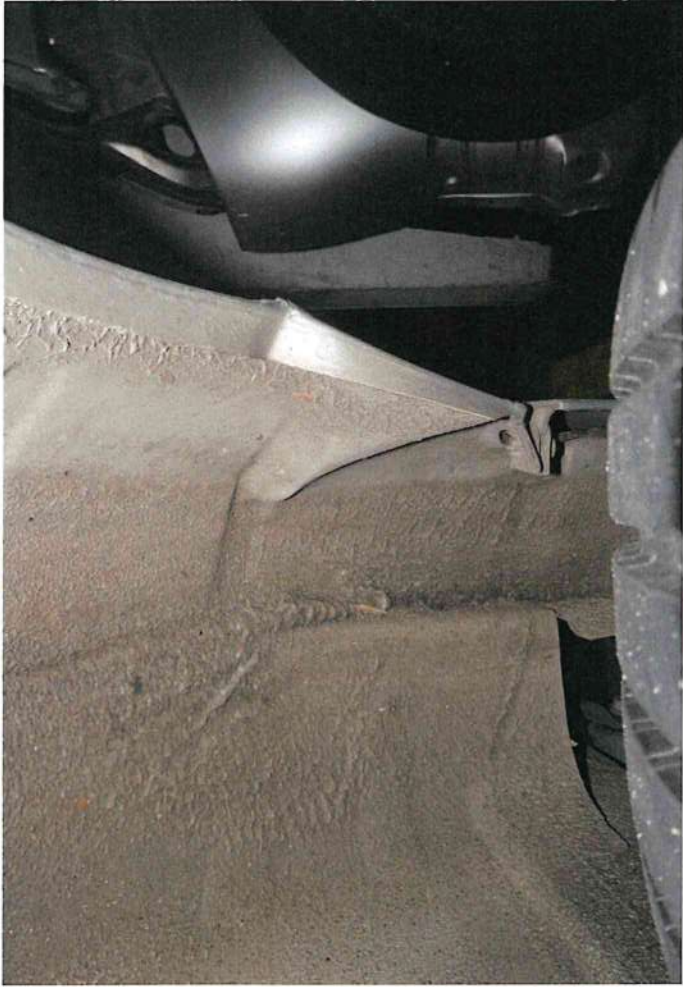



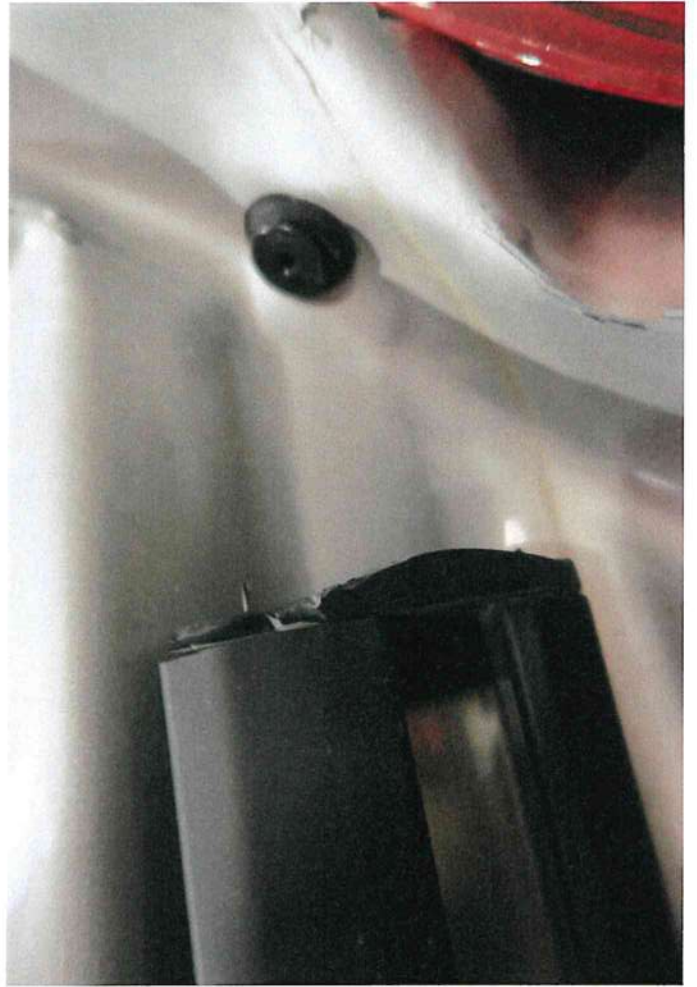











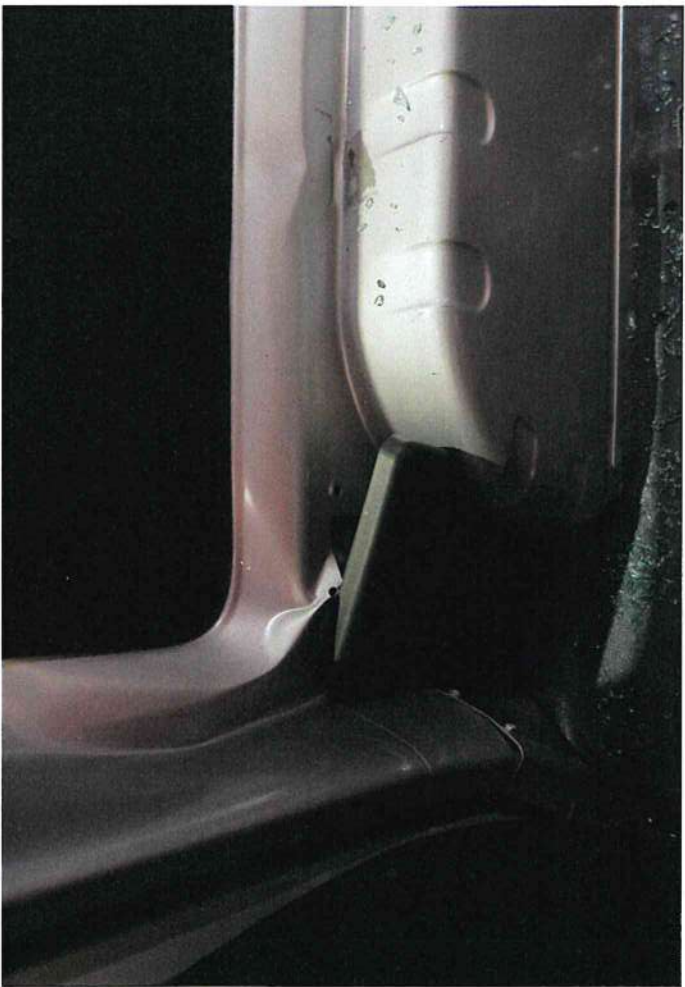



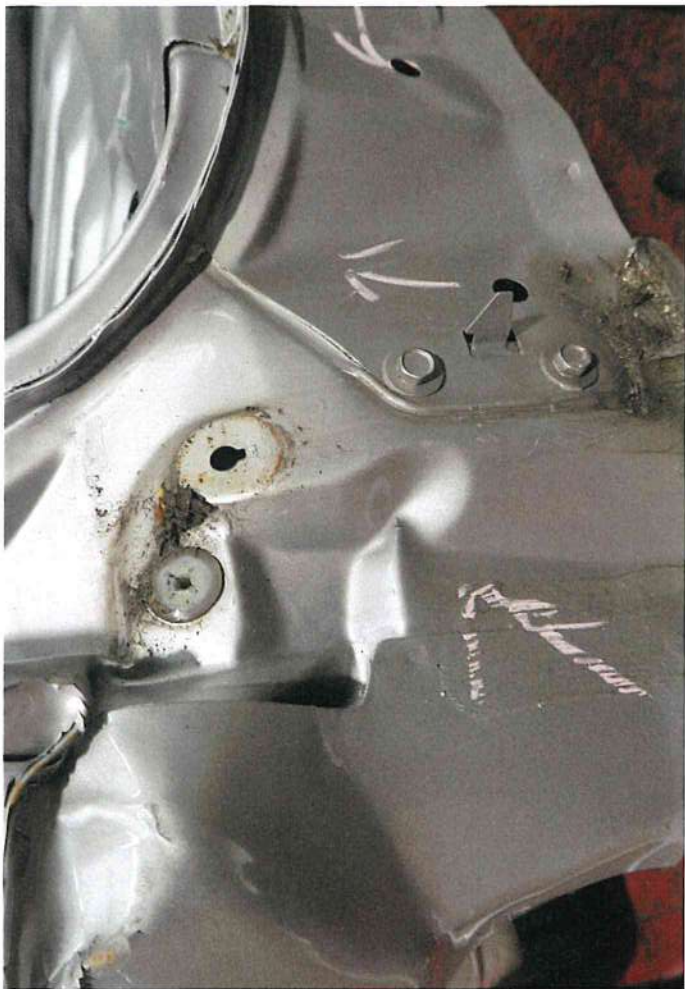



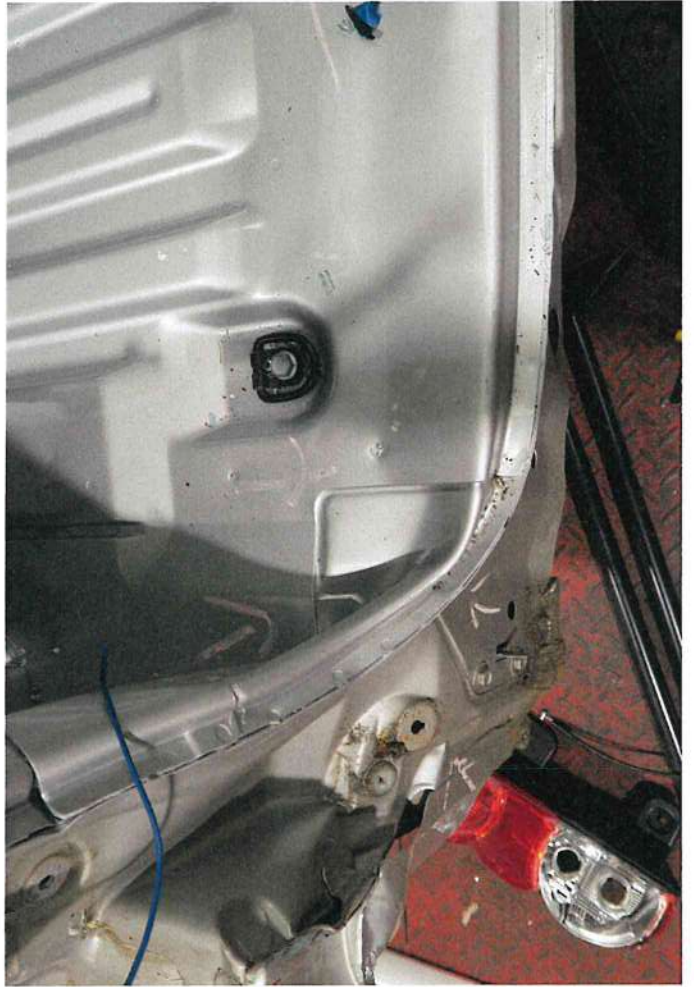



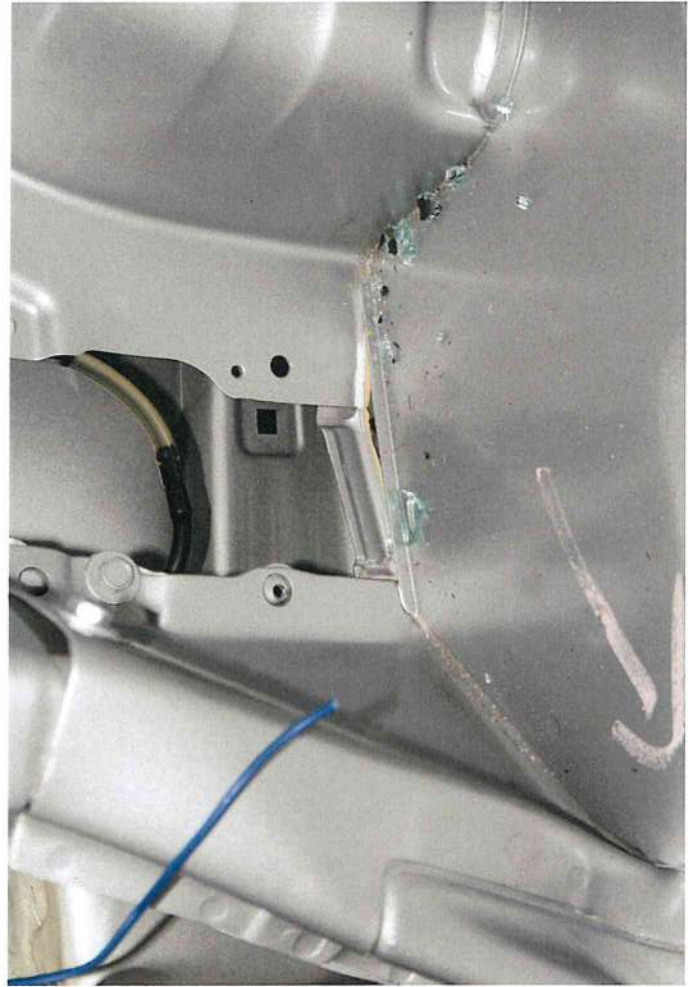



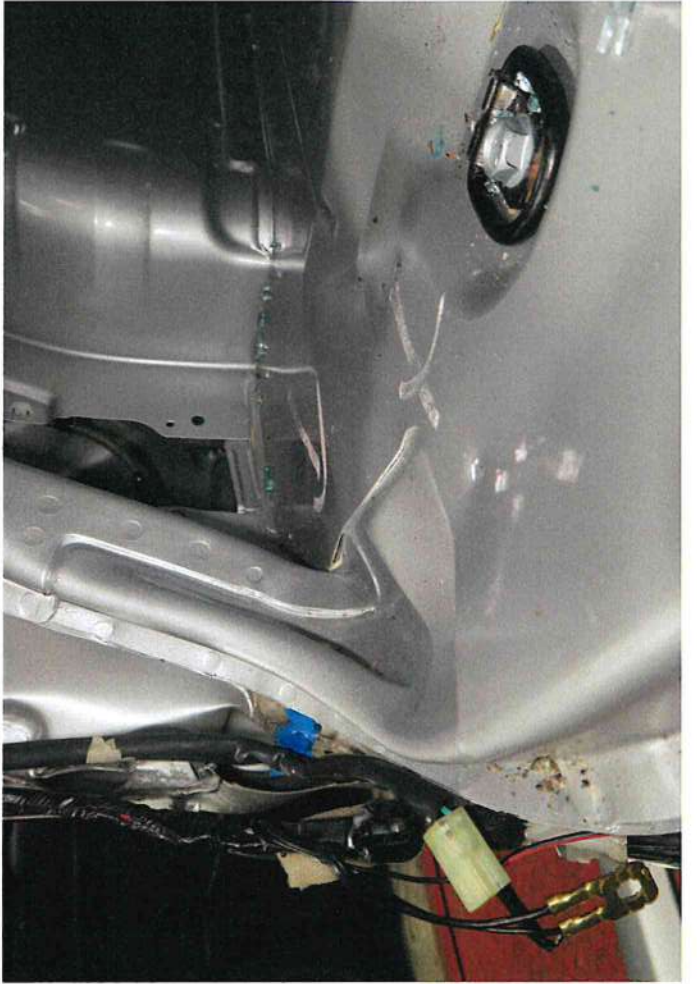
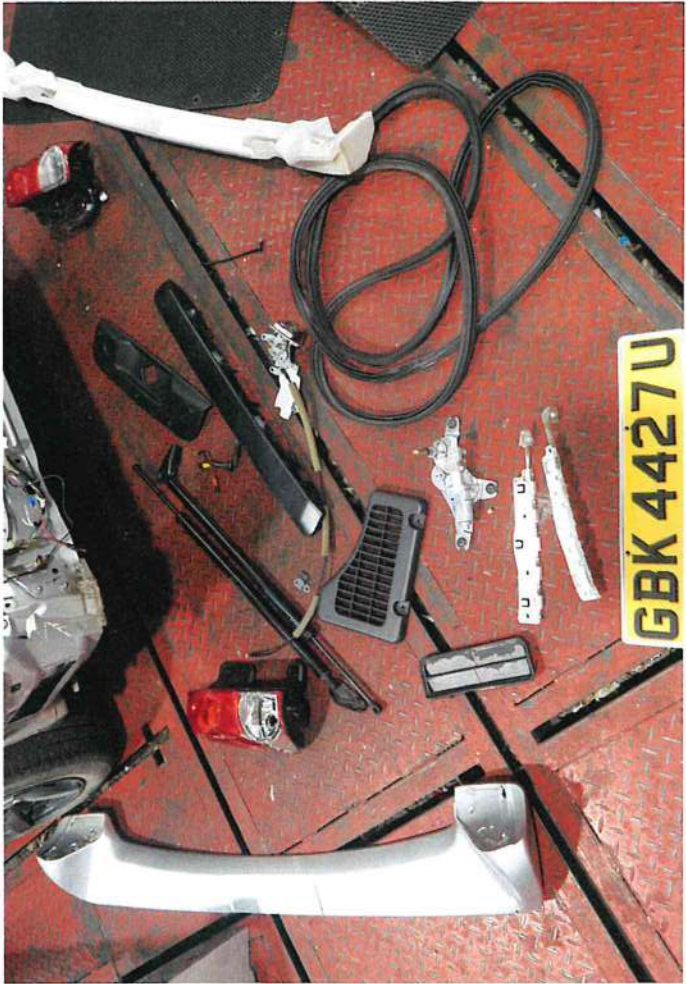















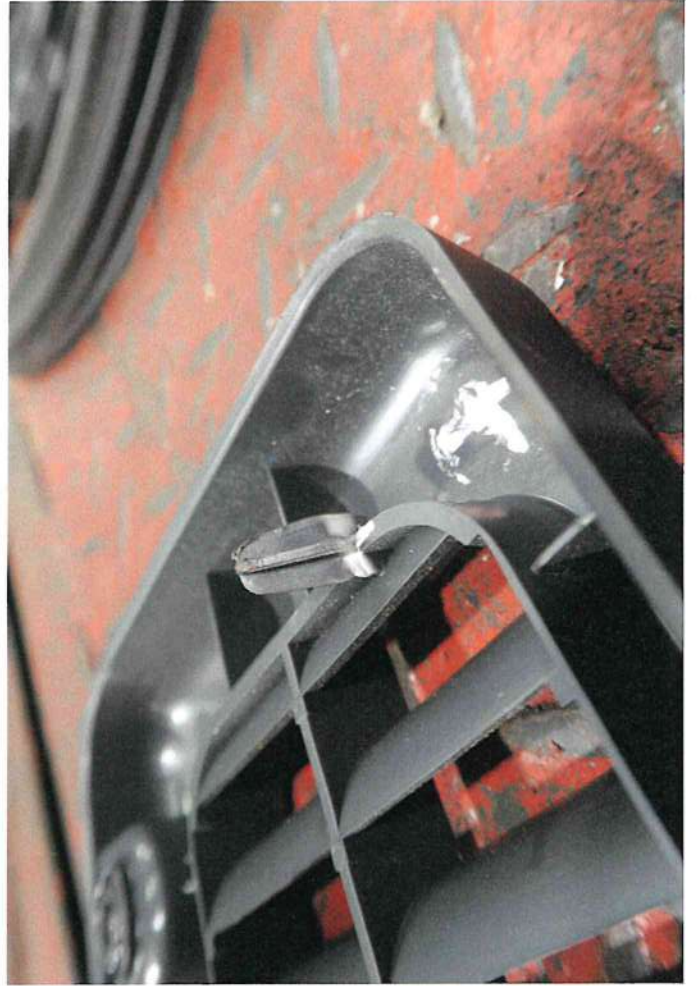







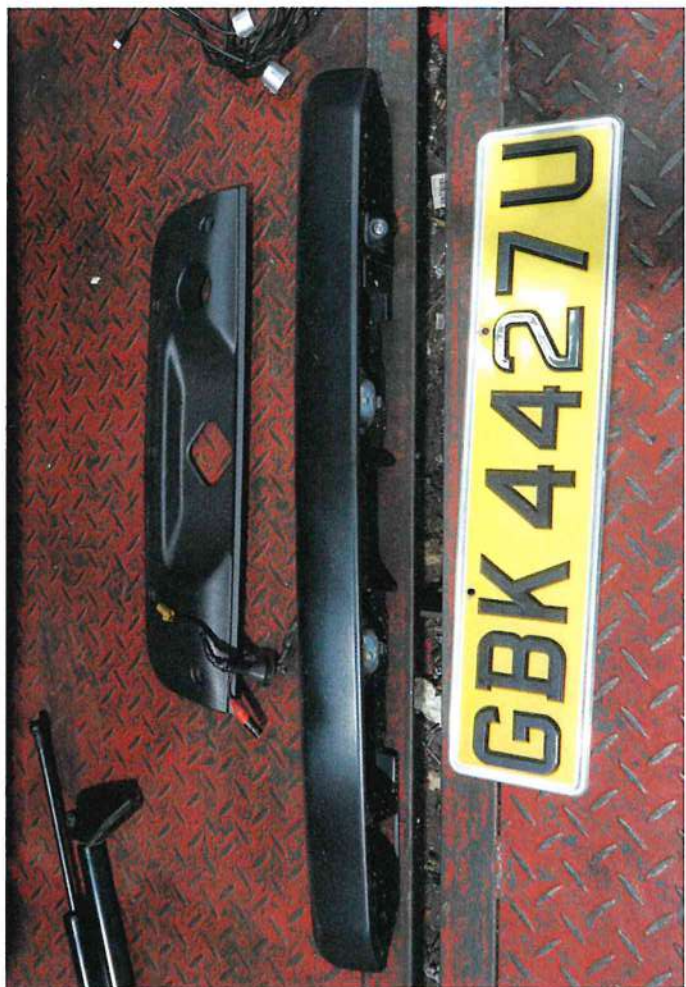



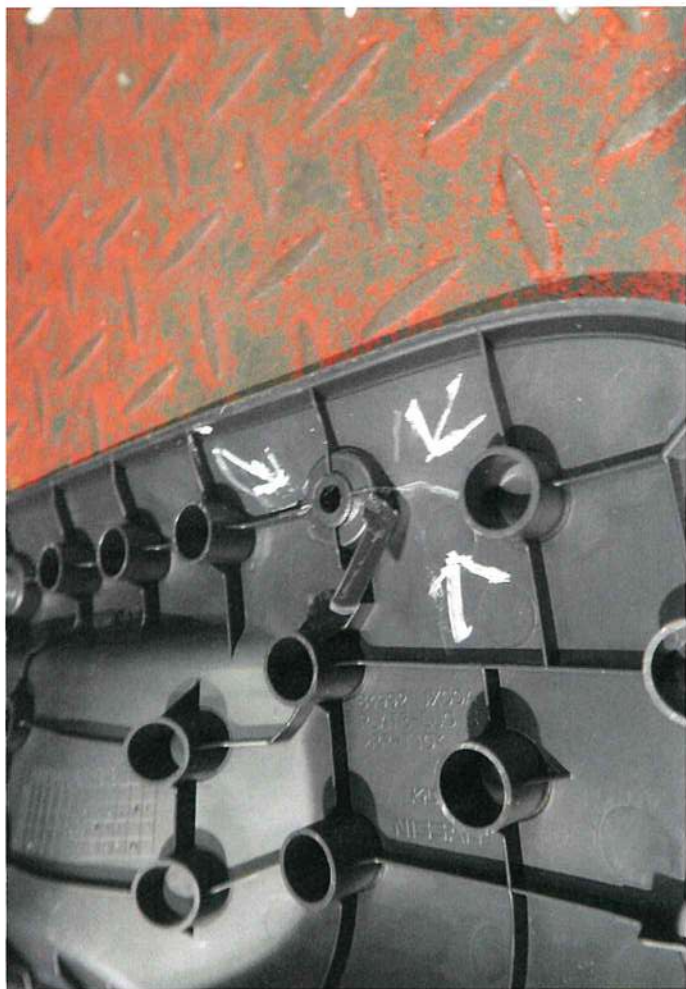



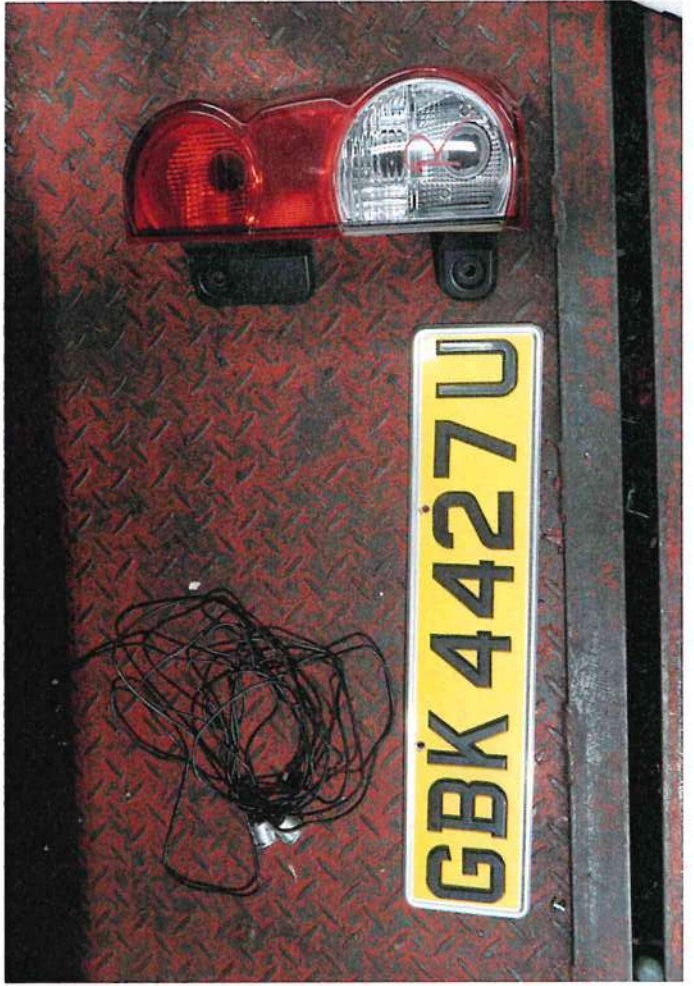
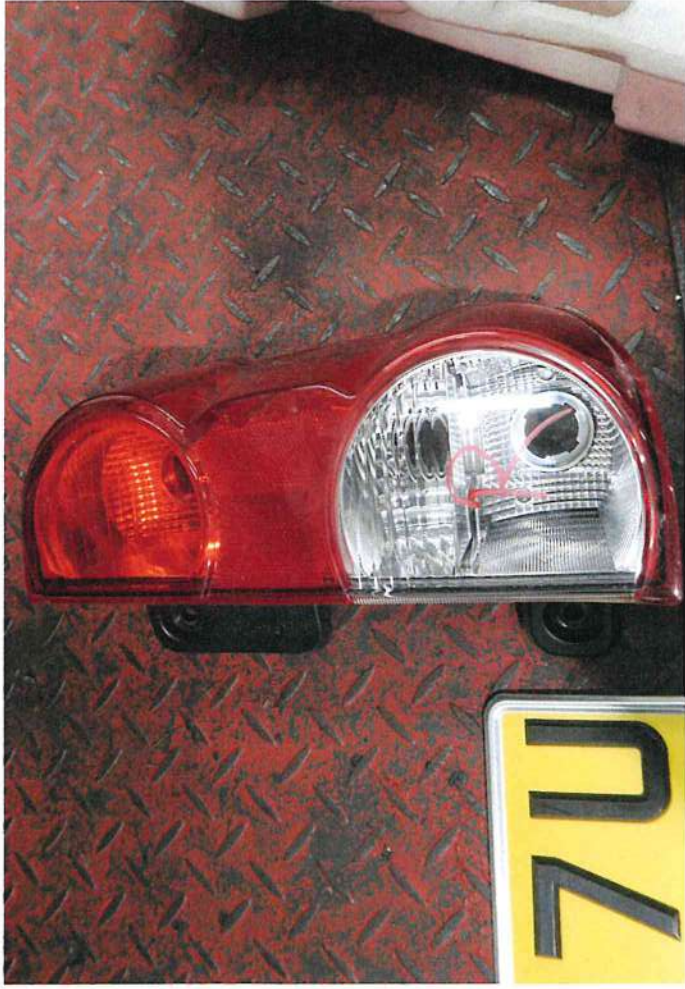







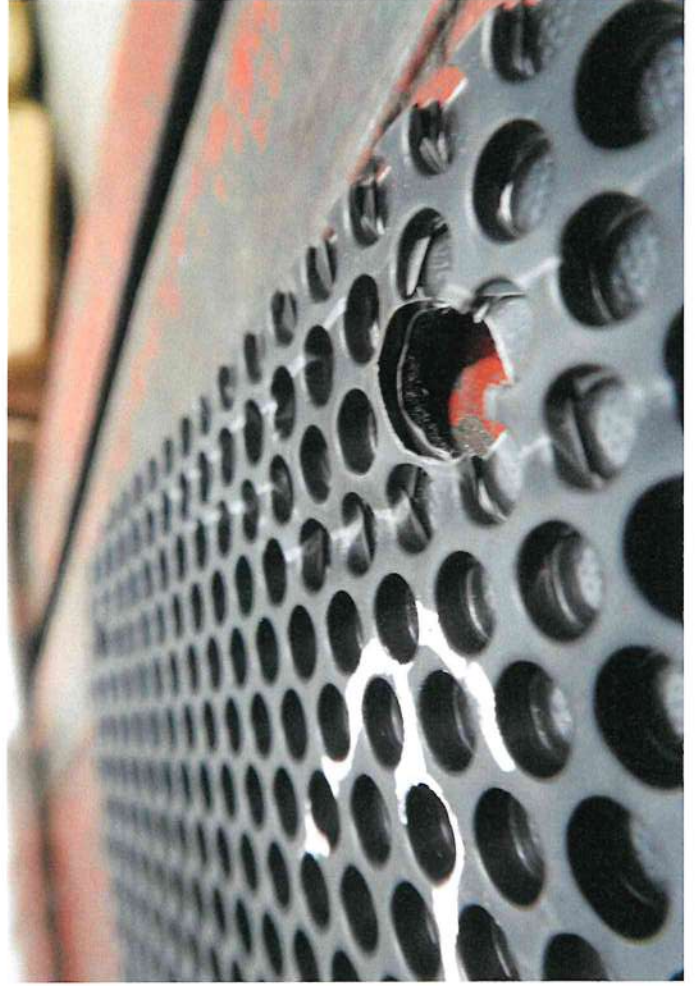











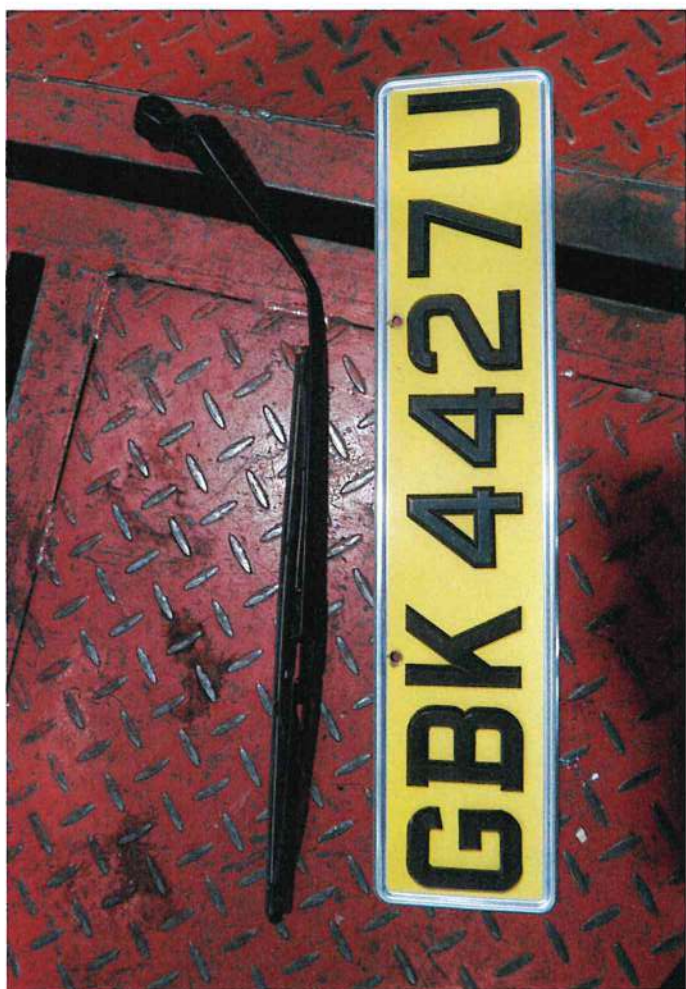



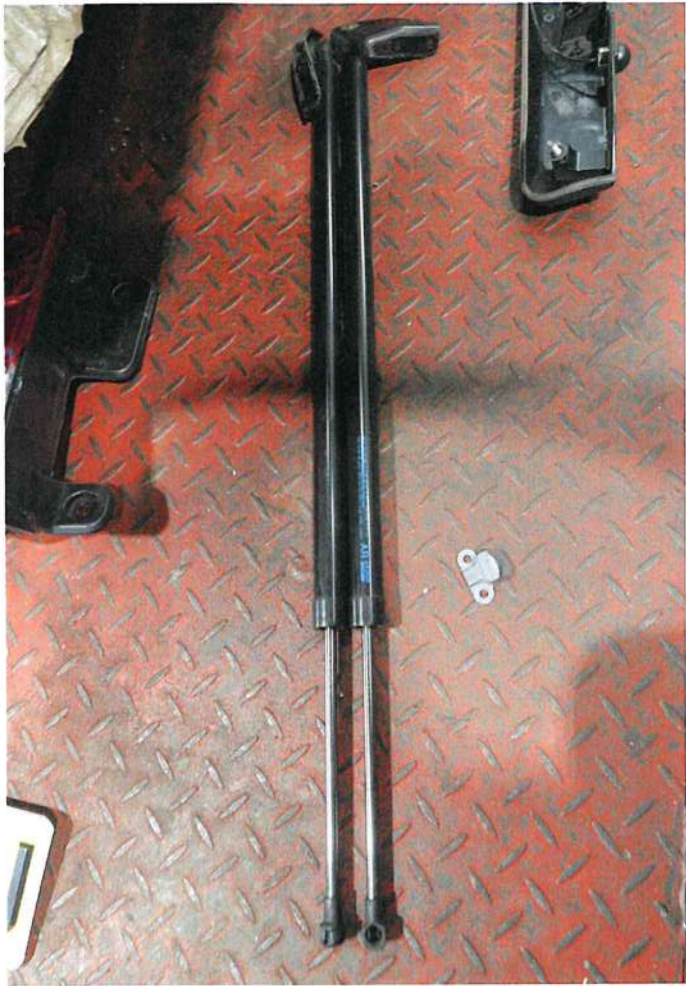



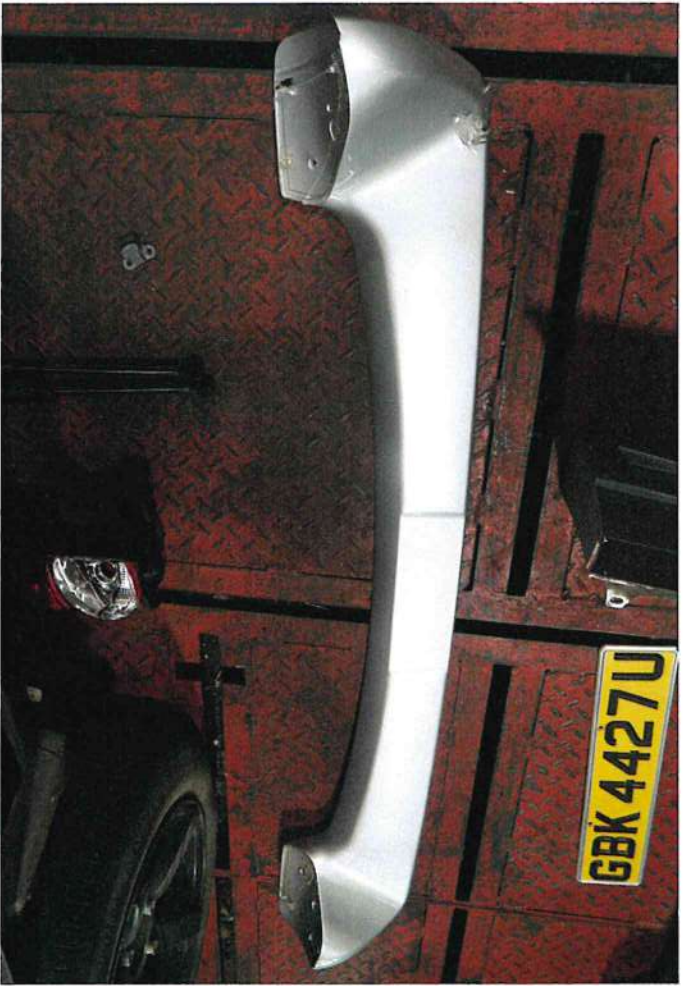



















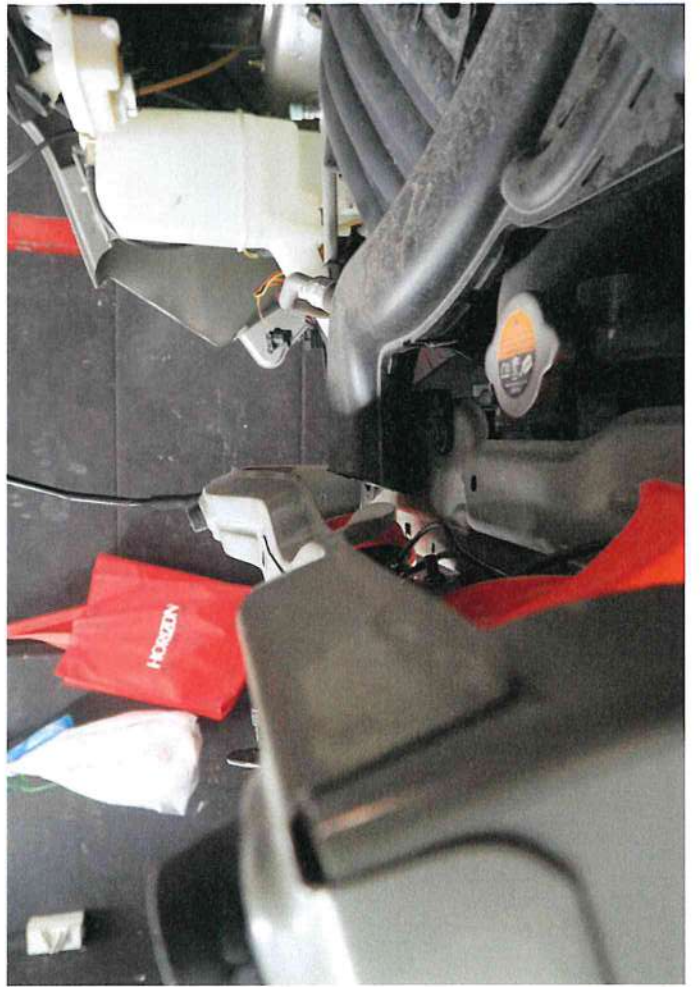
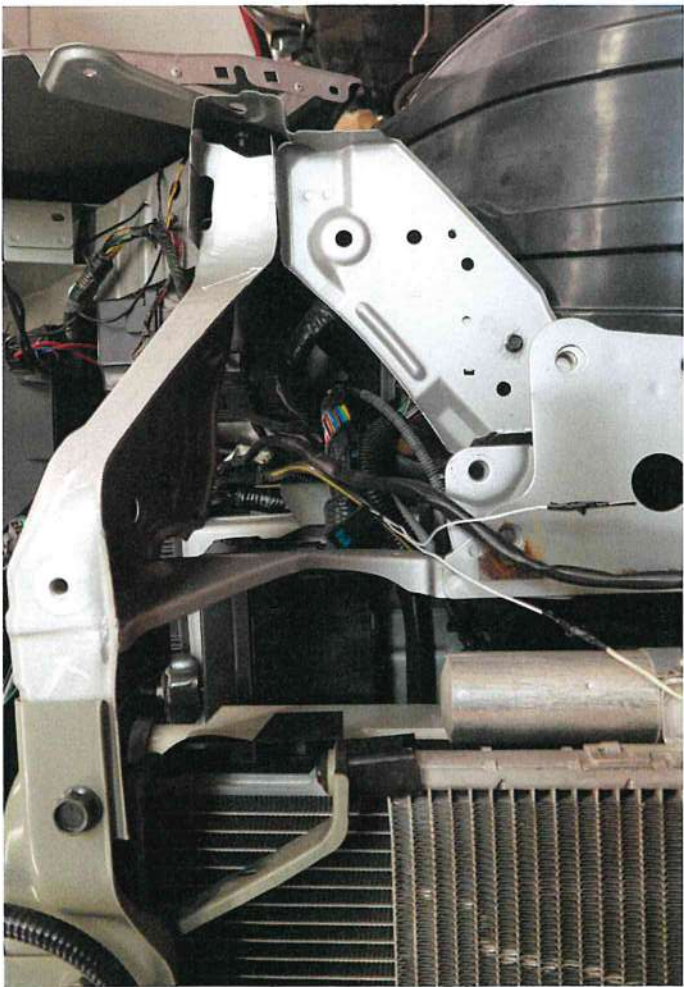
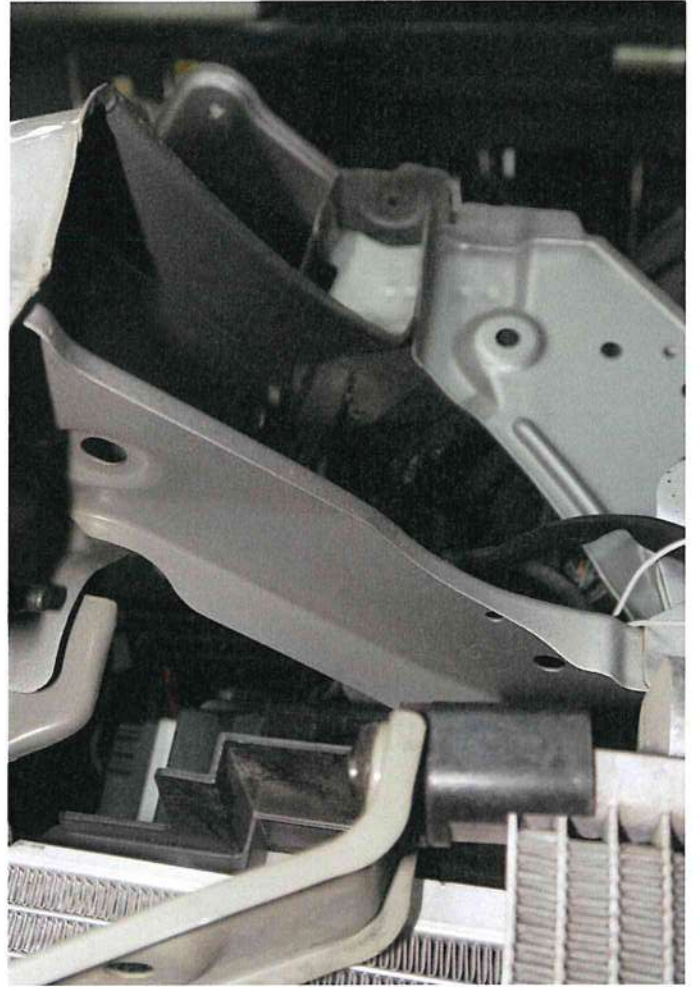







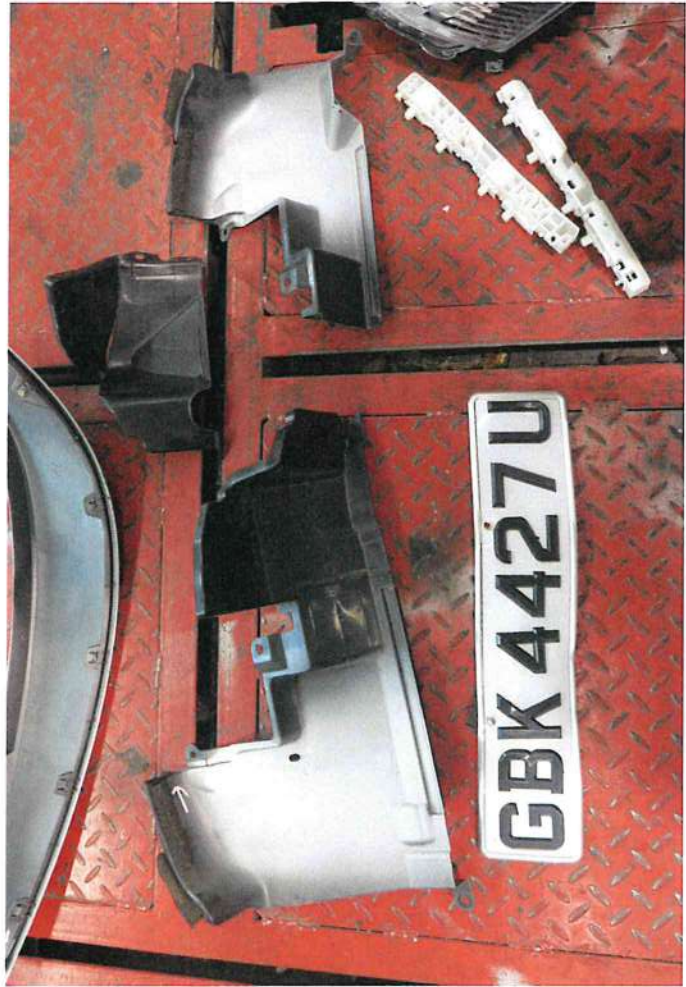







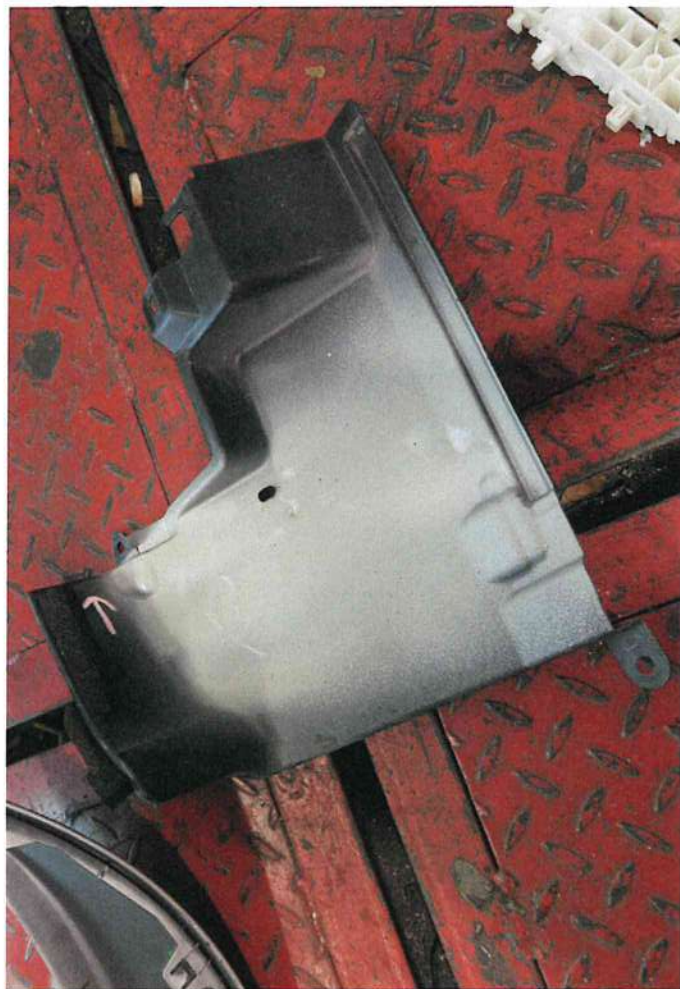
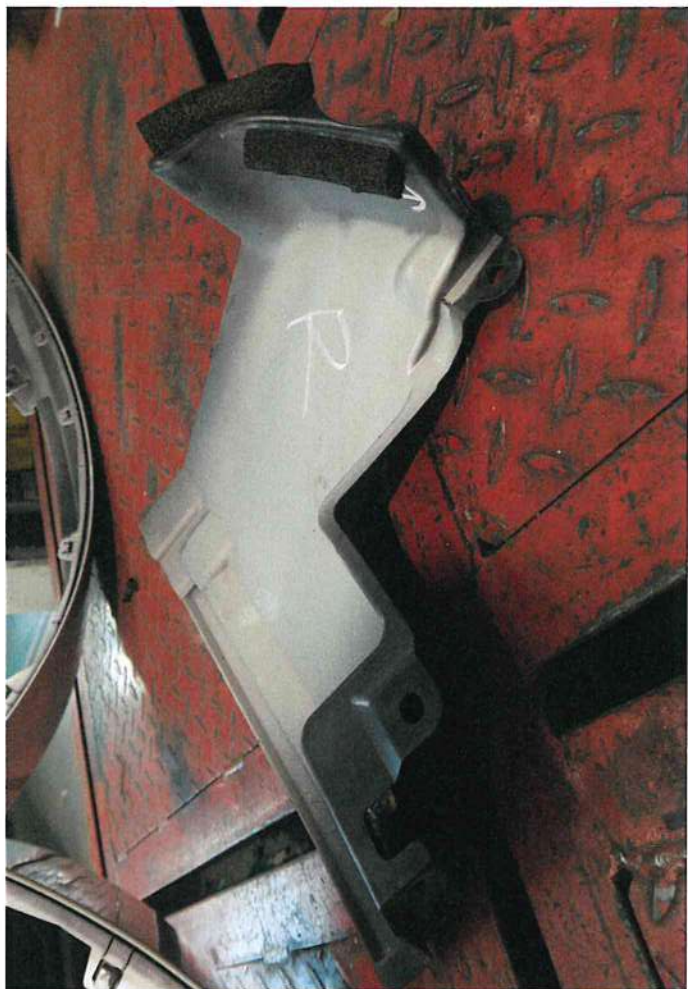



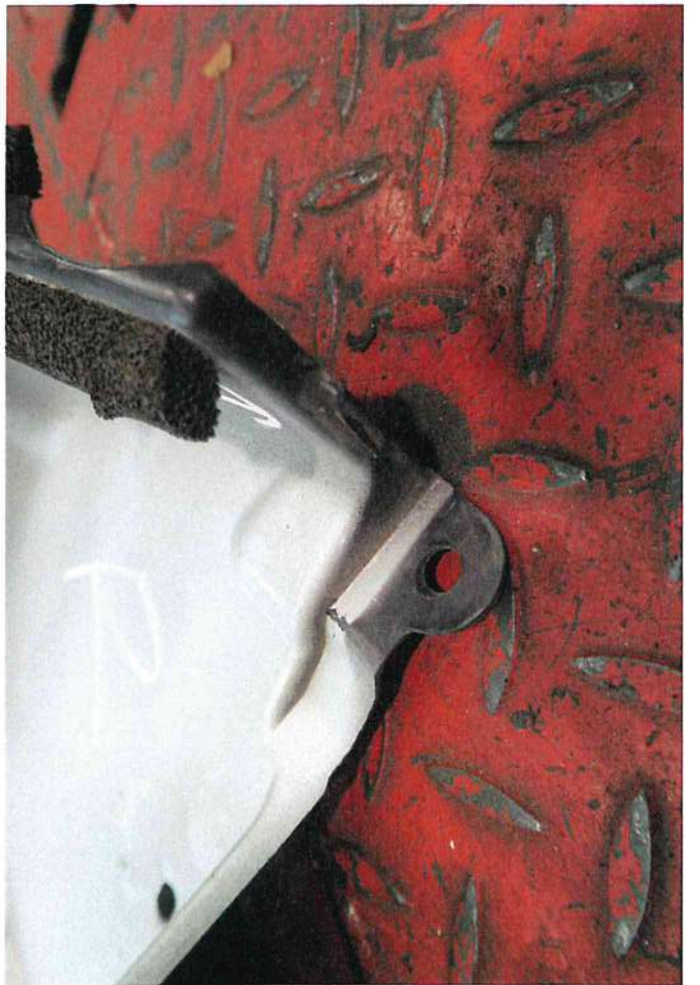
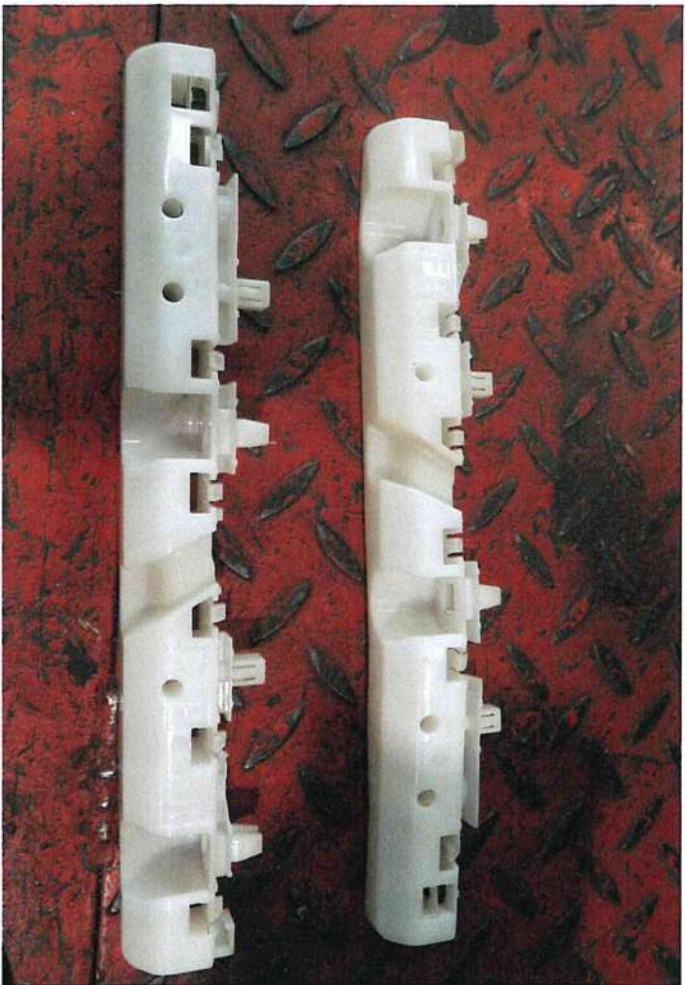
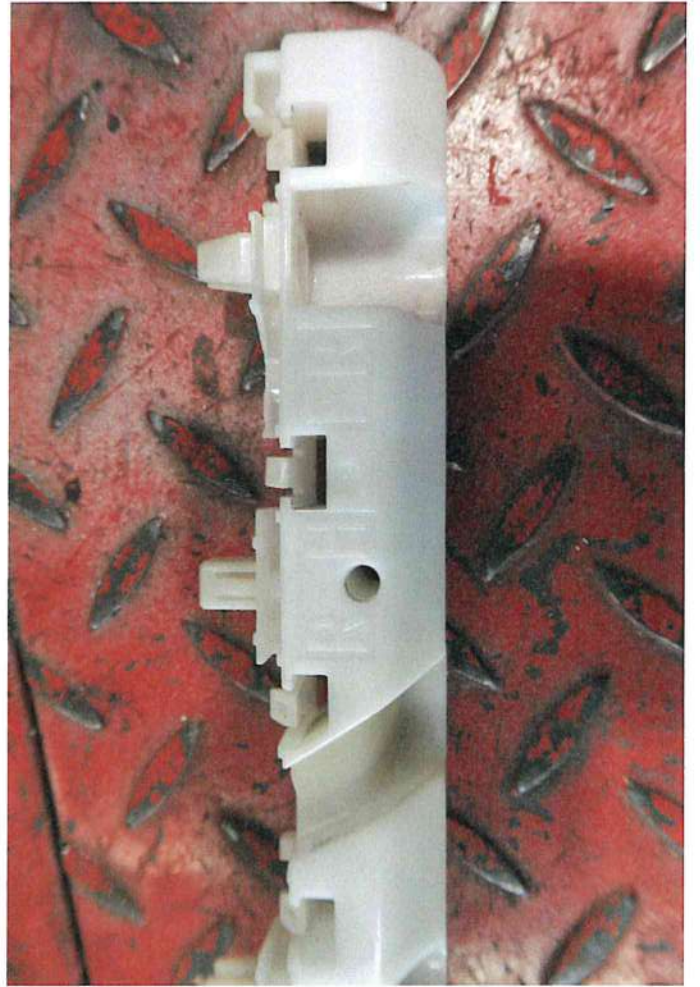



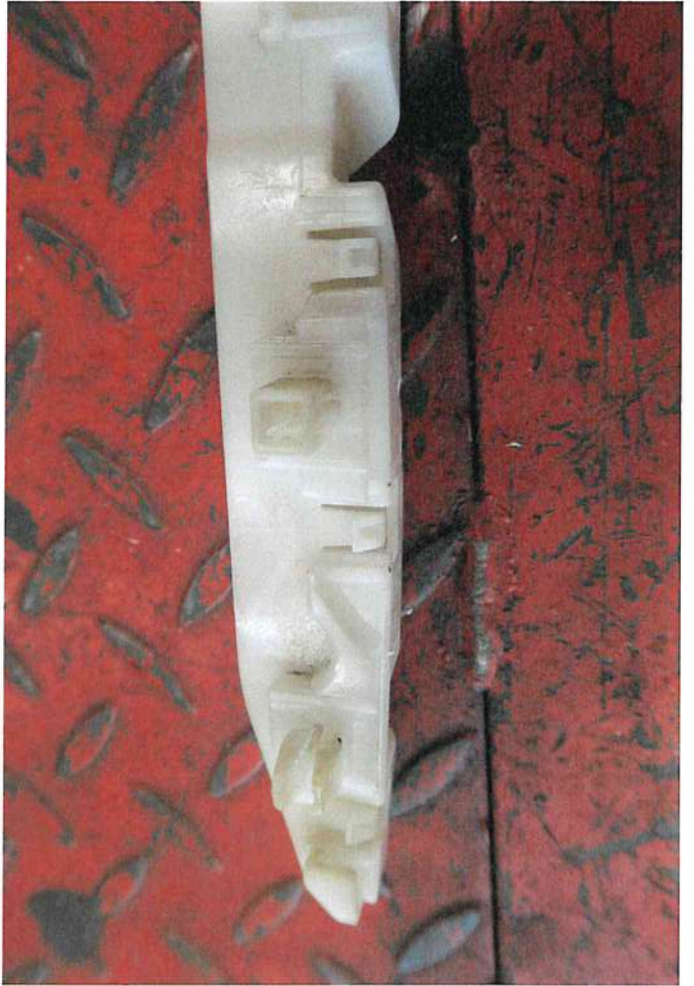



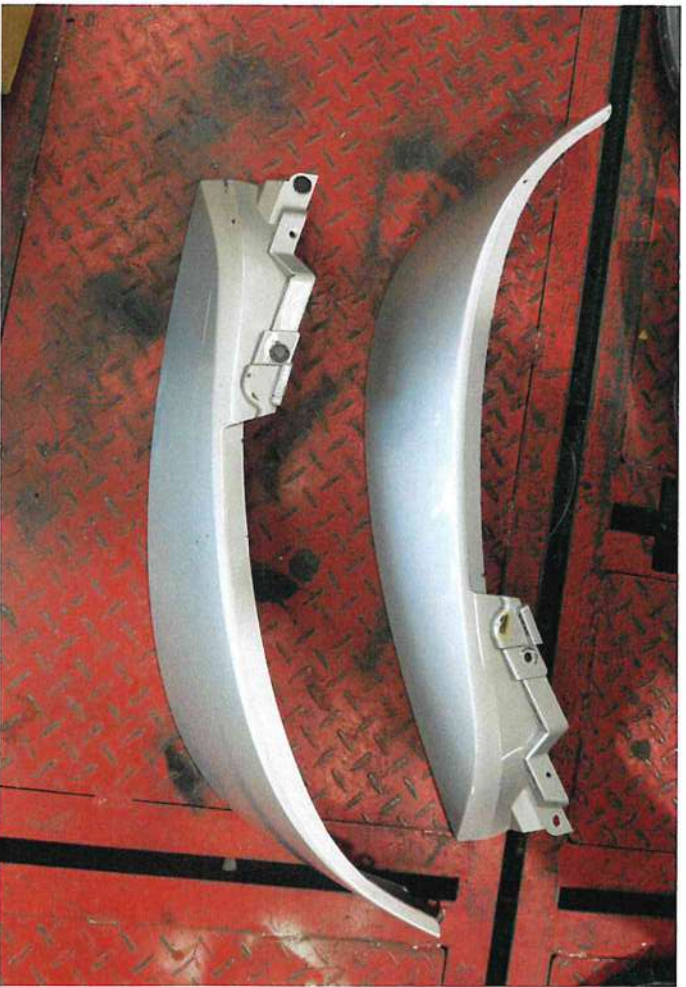



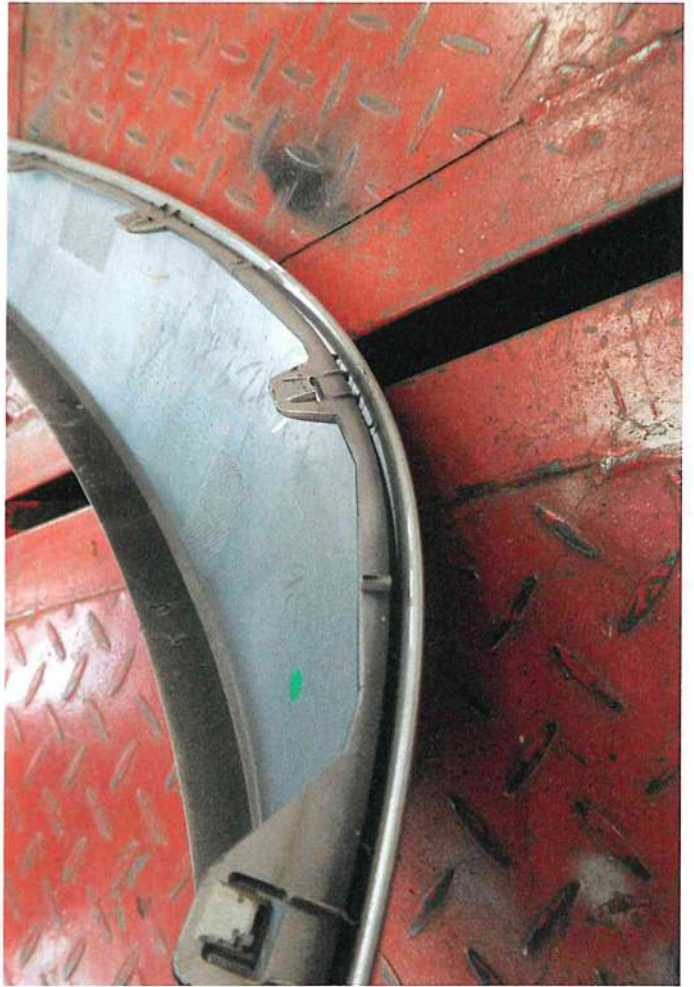



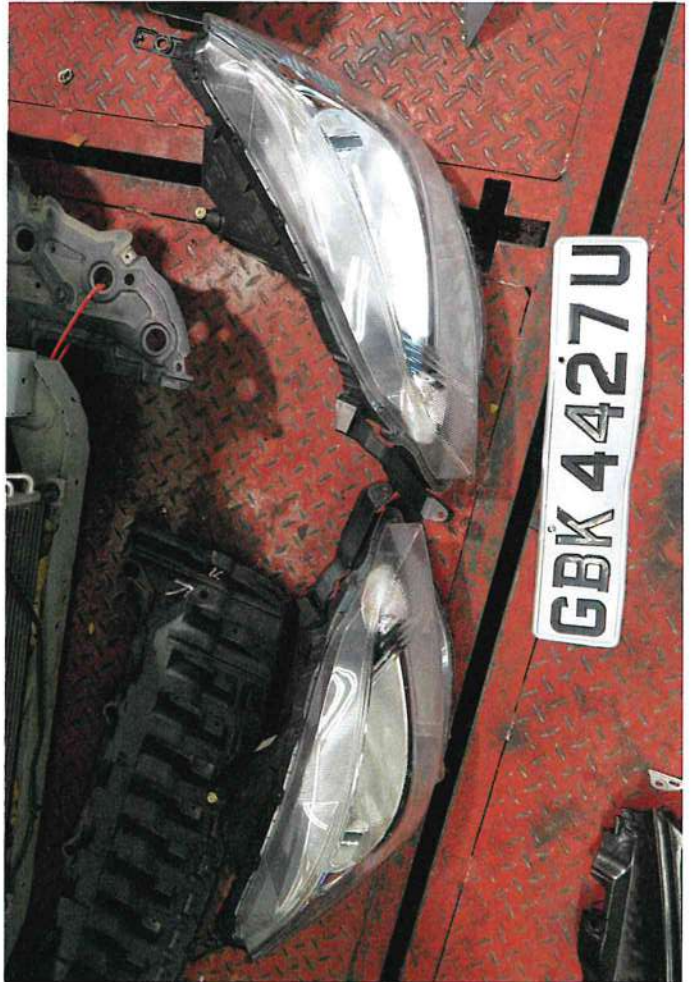











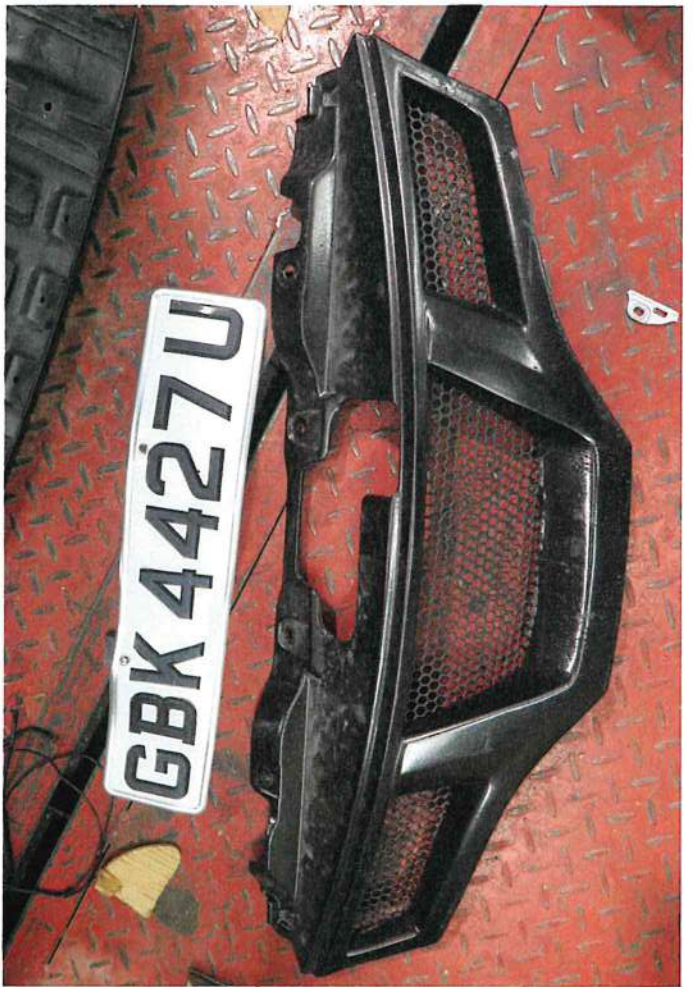
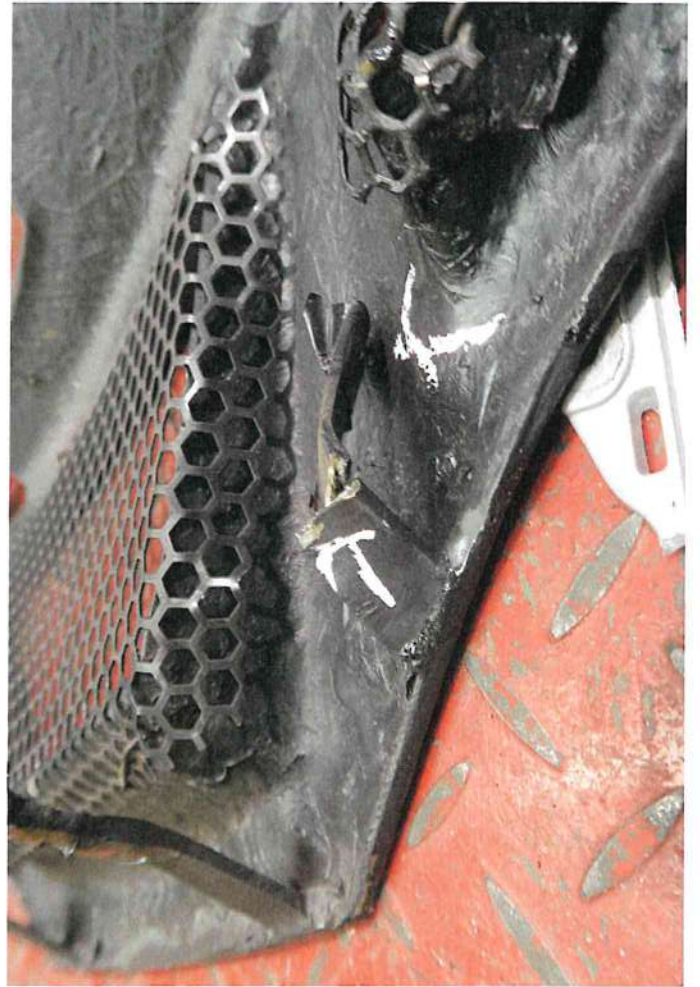



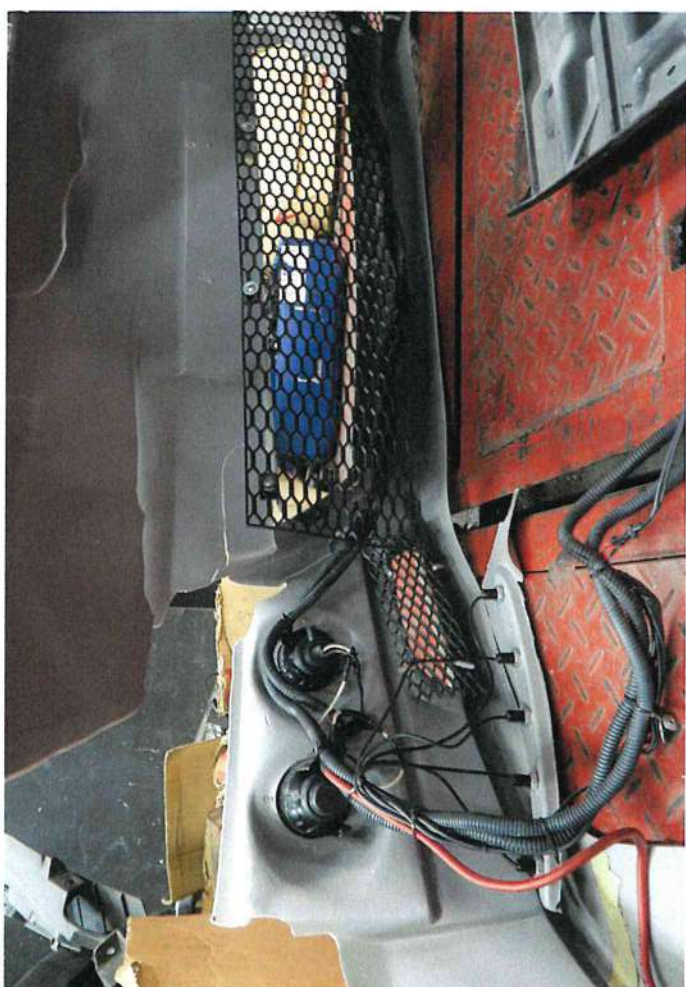



## SINGAPORE ACCIDENT STATEMENT

### IMPORTANT NOTICE

1. Please report correctly the details of the accident to speed up the claims process.
2. This Form must be completed by the Policyholder and/or the Authorised Driver
3. Information provided must be as truthful and accurate as possible. Any wilful misrepresentation or withholding of material facts may allow insurance companies to repudiate policy liability.
4. The issue and acceptance of this Form by insurance companies is not an admission of policy liability on the part of the insurance companies.
5. **Any false reporting may be referred to the Police for investigation.**
6. This report will be forwarded by the insurers of the GIA Records Management Centre established by the General Insurance Association of Singapore (GIA) for archiving and that copies of this report will, for a fee, be made available upon application by interested parties.
7. By the lodgement of this report to the insurers, you hereby consent to the archiving of this report at the centre and to copies of the report being made available aforesaid.

### ACCIDENT STATEMENT

Date of Submission	19/04/2022 15:04 (SGT)
Date of Accident	18/04/2022 16:58 (SGT)
Exact Location of Accident	Corporation Rd, Singapore
Additional Location Information	-
Country/State of Loss	Singapore

### DETAILS OF OWN VEHICLE

Vehicle Registration Number	GBK4427U
INSURED/POLICYHOLDER	
Is company?	Yes
Name Of Registered Owner	BOON LAY POWER NASI LEMAK PTE LTD
Company Reg No	200501916C
Email Address	fastforward06@gmail.com
Mobile Phone No	(Phone) +65-94236068
Alternative Phone No	+65-94236068

### VEHICLE PARTICULARS

Manufacturer	Nissan
Model	Nv200
Variant	-
Exact purpose for which vehicle was being used at time of accident	Employment
Are you claiming under your own insurance policy for repair to your vehicle?	No - Claiming third party
Vehicle Category	Commercial vehicle
Transmission	Auto
CC	1597

### INSURANCE COMPANY

Name of Insurance Company	NTUC Income Insurance Co-operative Ltd
Type of Coverage	Comprehensive
Fleet Policy	No
Policy Number	5122935563
Cover Note Number	-

### DRIVER

Name of Driver	MUHAMMAD REDUAN BIN RAMLI
NRIC No	S8117647G



Date Of Birth	10/06/1981
Occupation	Outdoor
Date Of Driving Pass	01/03/2010
Driving experience	12 YEARS AND 1 MONTH
Gender	Male
Mobile Number	(Phone) +65-87490889
Alt. Phone Number	-
Email Address	fastforward06@gmail.com
Address	216B BOON LAY AVE #02-217
Address complement	-
Postcode	642216
Is the driver the policyholder?	No
If No, Relationship of the Driver with the Insured	Employee
Does Driver Own Other Vehicles?	No
Vehicle Registration Number of Other Vehicle Owned by Driver	-
Insurance Company of Other Vehicle Owned by Driver	-

#### GENERAL INFORMATION OF THE ACCIDENT

Type of Accident	Chain Collision
Weather Conditions	Raining
Road Surface	Wet

#### OTHER INFORMATION

Was any foreign vehicle involved in the accident?	No
Number of vehicles involved in the accident	3
Was anybody injured in the Accident?	Yes
Was any injured conveyed to hospital by ambulance?	No
Was any other vehicle or property damaged?	Yes
Number of Passengers (Including Driver)	1
Has the driver been approached by unknown person(s) soliciting/offering accident claims assistance?	No

#### DETAILS OF POLICE ACTION

Was the accident reported to the police?	No
Was notice of intended Prosecution given?	No
If yes, against whom?	-

#### CIRCUMSTANCES OF ACCIDENT

I WAS TRAVELLING ALONG CORPORATION ROAD AS THE CAR IN FRONT SLOWED DOWN, I FOLLOWED SUIT IN A SAFETY MANNER. SUDDENLY, I FELT A HUGE IMPACT FROM THE REAR OF MY VEHICLE. THE IMPACT WAS SO GREAT THAT CAUSED MY VEHICLE TO SURGE FORWARD AND COLLIDED ONTO VEHICLE C. I GOT DOWN AND REALISED VEHICLE B COLLIDED ONTO MY VEHICLE. IT WAS A 3 CARS CHAIN COLLISION.

#### ATTACHMENT(S)

Are accident photos available for attachment?	Yes
Was there any video captured by Car Camera?	Yes
Reasons for not uploading a video of the accident	NOT AVAILABLE. WITH TP WORKSHOP / OWNER.
Was there any audio recorded?	No

#### DETAILS OF OTHER VEHICLE PROPERTY 1

Vehicle Registration Number	XD3549J
Vehicle Manufacturer	-
Vehicle Model	-
Vehicle Variant	-
Vehicle Colour	-
Vehicle Category	Commercial vehicle
Name of Driver	-



Contact Number	-
Address	-
Address complement	-
Postcode	-
Insurance Company Name	-
Nature Of Damage	-
Details of property damaged in accident	VEHICLE B
No. Of Passenger (Including Driver)	-

#### DETAILS OF OTHER VEHICLE PROPERTY 2

Vehicle Registration Number	SGY7773S
Vehicle Manufacturer	-
Vehicle Model	-
Vehicle Variant	-
Vehicle Colour	-
Vehicle Category	Private car
Name of Driver	-
Contact Number	-
Address	-
Address complement	-
Postcode	-
Insurance Company Name	-
Nature Of Damage	-
Details of property damaged in accident	VEHICLE C
No. Of Passenger (Including Driver)	-

#### INJURED PERSONS DETAILS

##### INJURED 1

Name of injured person	MUHAMMAD REDUAN BIN RAMLI
Gender	Male
Phone No	-
Address	-
Address Complement	-
Post Code	-
Approximate Age Years Old	-
Injuries Sustained	-
Injured person in which vehicle?	GBK4427U
Were seat belts worn?	Yes
Was this injured conveyed to hospital by ambulance?	No



SKETCH PLAN

IMPORTANT NOTICE

1. Please report correctly the details of the accident to speed up the claims process.
2. This Form must be completed by the Policyholder and/or the Authorised Driver.
3. Information provided must be as truthful and accurate as possible. Any wilful misrepresentation or withholding of material facts may allow insurance companies to repudiate policy liability.
4. The issue and acceptance of this Form by insurance companies is not an admission of policy liability on the part of the insurance companies.
5. Any false reporting may be referred to the Police for investigation.
6. The report will be forwarded by the Insurers of the GIA Records Management Centre established by the General Insurance Association of Singapore (GIA) for archiving and that copies of this report will for a fee be made available upon application by interested parties.
7. By the lodgement of this report to the Insurers, you hereby consent to the archiving of this report at the centre and to copies of the report being made available aforesaid.
8. **Consent under the Personal Data Protection Act (PDPA)**  
I understand, acknowledge, agree and consent that :  
(a) My insurer , my workshop and the General Insurance Association of Singapore ("GIA") may/are permitted to collect, use, disclose and/or process my personal data/personal information set out in this [form] and any other personal information provided by me or possessed by my insurer (collectively the "Personal Information") and disclose and transfer such Personal Information to all insurer(s) who have insured vehicle(s) involved in this accident (all insurer(s) who have insured vehicle(s) involved in this accident shall be collectively referred to as the "Insurers"), the Insurers' lawyers/law firms, the Monetary Authority of Singapore and any relevant government agency/authority (such as the police), for the purpose(s) of :  
(i) processing, handling and/or dealing with my claims including the settlement of the claims and any necessary investigations relating to the claims;  
(ii) investigating the accident and/or my claims;  
(iii) carrying out and/or dealing with my instructions or responding to any enquiries by me;  
(iv) administering my claims (including the mailing of correspondence, statements, invoices, reports or notices to me, which could involve disclosure of certain personal data about me to bring about delivery of the same as well as on the external cover of envelopes/mail packages); and/or  
(v) complying with applicable law in administering, processing, handling and/or dealing with my claims.  
(collectively the "Purposes")  
(b) all insurer(s) who have insured vehicle(s) involved in this accident and the Insurers' lawyers/law firms, may/are permitted to collect, use, disclose and/or process my Personal Information for one or more of the above Purposes; and  
(c) my Personal Information may/can be disclosed by any of the Insurers and/or GIA to their third party service providers or agents (including their lawyers/law firms), which may be sited outside of Singapore, for one or more of the above Purposes.

Sean Lay Power Nosi Lemak Pte Ltd  
Reg No: 200501916C  
15 Jalan Tepong #01-03  
Kuning Food Hub Singapore 619330

*[Signature]*

Policyholder's Signature / Date & Time

Driver's Signature (if driver is not the policyholder) / Date & Time

Witnessed by Reporting Centre Personnel

**Sketch Plan**

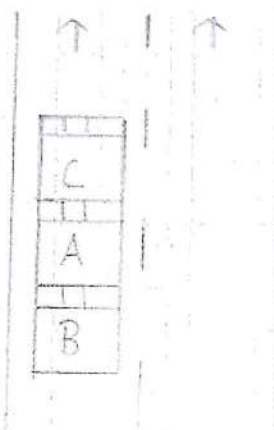

A: 68K44274  
B: X03549J  
C: S4Y7773S

*E-Corporation Road*



**Describe Circumstances of the Accident**

I was travelling along Corporation Road as the car in front slow down  
 I follow in suit in a safety manner. Suddenly I felt a huge impact  
 from the rear of my vehicle. The impact was so great that cause my  
 vehicle to move forward and collided onto vehicle L. I got down and  
 realise vehicle B collided onto my vehicle. It was a 3 car chain  
 collision.

**Declaration**

We declare the foregoing particulars are true in every respect.

Boon Lay Power Nasi Lemak Pte Ltd

Reg No: 200501918C

15 Jalan Tapong #01-03

Green Food Hub Singapore 618206



Policyholder's Signature / Date &  
Time

Driver's Signature (if driver is not the policyholder) / Date  
& Time

Witnessed by Reporting Centre  
Personnel