

# SINGAPORE ACCIDENT STATEMENT

## IMPORTANT NOTICE

1. Please report correctly the details of the accident to speed up the claims process.
2. This Form must be completed by the Policyholder and/or the Actual Driver
3. Information provided must be as truthful and accurate as possible. Any wilful misrepresentation or withholding of material facts may allow insurance companies to repudiate policy liability.
4. The issue and acceptance of this Form by insurance companies is not an admission of policy liability on the part of the insurance companies.
5. **Any false reporting may be referred to the Police for investigation.**
6. This report will be forwarded by the insurers of the GIA Records Management Centre established by the General Insurance Association of Singapore (GIA) for archiving and that copies of this report will, for a fee, be made available upon application by interested parties.
7. By the lodgement of this report to the insurers, you hereby consent to the archiving of this report at the centre and to copies of the report being made available aforesaid.

## ACCIDENT STATEMENT

Date of Submission .....	12/10/2022 12:06 (SGT)
Reported by .....	Driver
Date of Accident .....	11/10/2022 15:35 (SGT)
Exact Location of Accident .....	Singapore
Additional Location Information .....	JUNCTION OF TAMPINES AVE 6 & TAMPINES AVENUE 9
Country/State of Loss .....	Singapore

## DETAILS OF OWN VEHICLE

Vehicle Registration Number .....	SMP1898G
-----------------------------------	----------

### INSURED/POLICYHOLDER

Is company? .....	No
Name Of Registered Owner .....	LIM MENG KEEN
NRIC No .....	S0556978H
Email Address .....	mengkeen1948@yahoo.com.sg
Mobile Phone No .....	(Phone) +65-91737200
Alternative Phone No .....	-

### VEHICLE PARTICULARS

Manufacturer .....	Nissan
Model .....	Note
Variant .....	-
Exact purpose for which vehicle was being used at time of accident .....	Private use
Are you claiming under your own insurance policy for repair to your vehicle? .....	Yes
Vehicle Category .....	Private car
Transmission .....	Auto
CC .....	1200

### INSURANCE COMPANY

Name of Insurance Company .....	AIG Asia Pacific Insurance Pte. Ltd.
Policy Number / Cover Note Number .....	1900150384-02

### DRIVER

Name of Driver .....	TAN LIAN ENG IDA
NRIC No .....	S1198333B
Date Of Birth .....	29/11/1956
Occupation .....	Indoor

Date Of Driving Pass .....	10/12/1979
Driving experience .....	42 YEARS AND 10 MONTHS
Gender .....	Female
Mobile Number .....	(Phone) +65-97585698
Alt. Phone Number .....	-
Email Address .....	ida.tan56@yahoo.com.sg
Address .....	APT BLK 856E TAMPINES STREET 82
Address complement .....	#04-208
Postcode .....	525856
Is the driver the policyholder? .....	No
If No, Relationship of the Driver with the Insured .....	Spouse
Does Driver Own Other Vehicles? .....	No
Vehicle Registration Number of Other Vehicle Owned by Driver .....	-
Insurance Company of Other Vehicle Owned by Driver .....	-

#### GENERAL INFORMATION OF THE ACCIDENT

Type of Accident .....	Collision - Cross Junction
Weather Conditions .....	Clear
Road Surface .....	Dry

#### OTHER INFORMATION

Was any foreign vehicle involved in the accident? .....	No
Number of vehicles involved in the accident .....	2
Was anybody injured in the Accident? .....	No
Was any injured conveyed to hospital by ambulance? .....	-
Was any other vehicle or property damaged? .....	Yes
Number of Passengers (Including Driver) .....	1
Has the driver been approached by unknown person(s) soliciting/offering accident claims assistance? .....	No
Translator's name .....	-
Translator's ID .....	-
Translator's phone number .....	-
Translator's email .....	-
Original language used in the statement .....	-

#### DETAILS OF POLICE ACTION

Was the accident reported to the police? .....	No
Was notice of intended Prosecution given? .....	No
If yes, against whom? .....	-

#### CIRCUMSTANCES OF ACCIDENT

SEE ATTACHED SKETCH PLAN, PHOTO AND VIDEO FOOTAGE

#### ATTACHMENT(S)

Are accident photos available for attachment? .....	Yes
Was there any video captured by Car Camera? .....	Yes

#### DETAILS OF OTHER VEHICLE PROPERTY 1

Vehicle Registration Number .....	SHC4958A
Vehicle Manufacturer .....	-
Vehicle Model .....	-
Vehicle Variant .....	-
Vehicle Colour .....	-
Vehicle Category .....	Taxi
Name of Driver .....	TAN YEW LEE
NRIC No .....	S7040992E

Contact Number .....	(Phone) +65-85899081
Address .....	-
Address complement .....	-
Postcode .....	-
Insurance Company Name .....	-
Nature Of Damage .....	-
Details of property damaged in accident .....	-
No. Of Passenger (Including Driver) .....	-

**SKETCH PLAN**

**IMPORTANT NOTICE**

1. Please report correctly the details of the accident to speed up the claims process.
2. This Form must be completed by the Policyholder and/or the Actual Driver.
3. Information provided must be as truthful and accurate as possible. Any wilful misrepresentation or withholding of material facts may allow insurance companies to repudiate policy liability.
4. The issue and acceptance of this Form by insurance companies is not an admission of policy liability on the part of the insurance companies.
5. **Any false reporting may be referred to the Traffic Police Department for investigation.**
6. This report will be forwarded by the insurers to the GIA Records Management Centre established by the General Insurance Association of Singapore (GIA) for archiving and that copies of this report will for a fee be made available upon application by interested parties.
7. By the lodgement of this report to the insurers, you hereby consent to the archiving of this report at the centre and to copies of the report being made available aforesaid.

**8. Consent under the Personal Data Protection Act (PDPA)**

I understand, acknowledge, agree and consent that:

(a) My insurer, my workshop and the General Insurance Association of Singapore ("GIA") may/are permitted to collect, use, disclose and/or process my personal data/personal information set out in this [form] and any other personal information provided by me or possessed by my insurer (collectively the "Personal Information") and disclose and transfer such Personal Information to all insurer(s) who have insured vehicle(s) involved in this accident (all insurer(s) who have insured vehicle(s) involved in this accident shall be collectively referred to as the "Insurers"), the Insurers' lawyers/law firms, the Monetary Authority of Singapore and any relevant government agency/authority (such as the police), for the purpose(s) of:

(i) processing, handling and/or dealing with my claims including the settlement of the claims and any necessary investigations relating to the claims;

(ii) investigating the accident and/or my claims;

(iii) carrying out and/or dealing with my instructions or responding to any enquiries by me;

(iv) administering my claims (including the mailing of correspondence, statements, invoices, reports or notices to me, which could involve disclosure of certain personal data about me to bring about delivery of the same as well as on the external cover of envelopes/mail packages); and/or

(v) complying with applicable law in administering, processing, handling and/or dealing with my claims.

(collectively the "Purposes")

(b) all insurer(s) who have insured vehicle(s) involved in this accident and the Insurers' lawyers/law firms, may/are permitted to collect, use, disclose and/or process my Personal Information for one or more of the above Purposes; and

(c) my Personal Information may/can be disclosed by any of the Insurers and/or GIA to their third-party service providers or agents (including their lawyers/law firms), which may be sited outside of Singapore, for one or more of the above Purposes.

**ACCIDENT INDUSTRIAL PTE LTD**  
19 UBI ROAD, 4  
SINGAPORE 408623  
TEL: 6390 9566 FAX: 6846 7483

Policyholder's Signature / Date & Time

Driver's Signature (if driver is not the policyholder) / Date & Time  
12/10/2022 11:54 am

Witnessed by Reporting Centre Personnel  
(Name as in NRIC/ID card)

ELMER ALFONSO  
GXX XX 8242

Sketch Plan

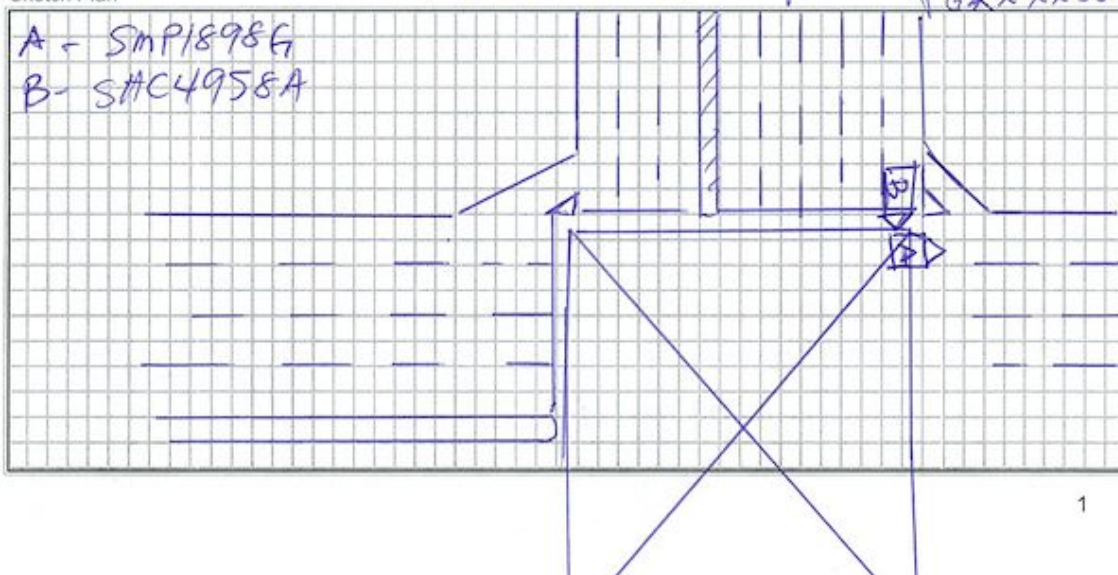

**Declaration**  
I/We declare the foregoing particulars are true in every respect.

1, WAS ALONE IN THE CAR, DRIVING TOWARDS AVE 6 AT MODERATE SPEED WEST THROUGH <sup>RED LIGHT THINKING</sup> AMBER AND SAW AFTER LIGHTS CHANGED. AS I HAD NO CHOICE BUT TO PROCEED FORWARD PASSING THE 3 LANE CAR, TAXI SHC 4958A IN EXTREME LEFT LANE HIT <sup>LEFT</sup> REAR OF MY CAR SMP1898G BOTH DRIVERS HAD NO INJURIES AND NO DAMAGE TO EQUIPMENT.

I WANTED TO REPORT TO TAMPINES POLICE STATION BUT OFFICER SAID IT WAS NOT NECESSARY.

I/We declare the foregoing particulars are true in every respect.

Driver's Signature (if driver is not the policyholder) / Date & Time

AUTOLUTION INDUSTRIAL PTE LTD  
19 UBI ROAD 4  
SINGAPORE 408623  
TEL: 6490 9666 FAX: 646 7483

Witnessed by Reporting Centre Personnel  
(Name as in NRIC/ID card): 11 May

(Name as in NRIC/ID card) Elmer Arfaso  
9222 2222 2222























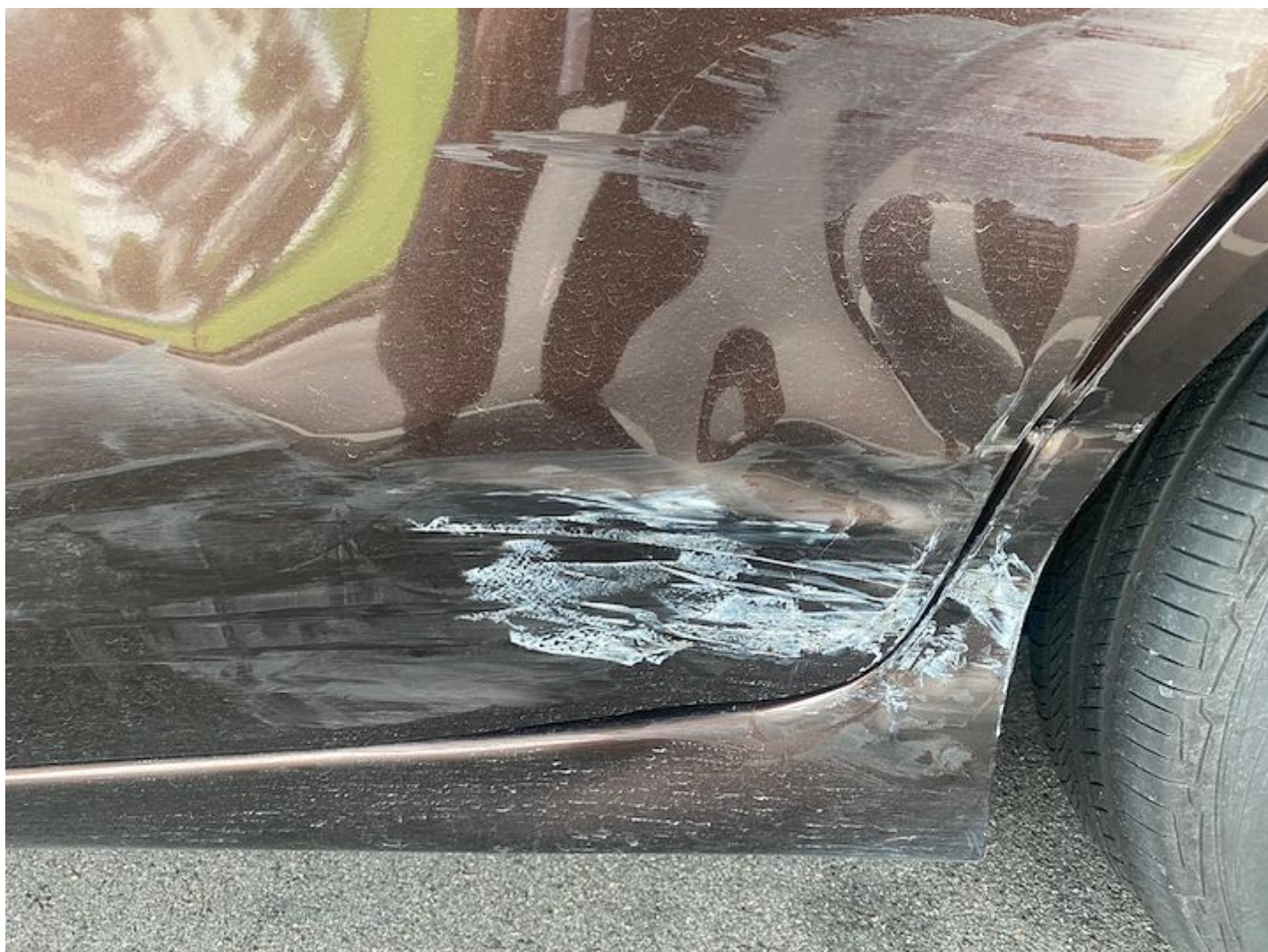





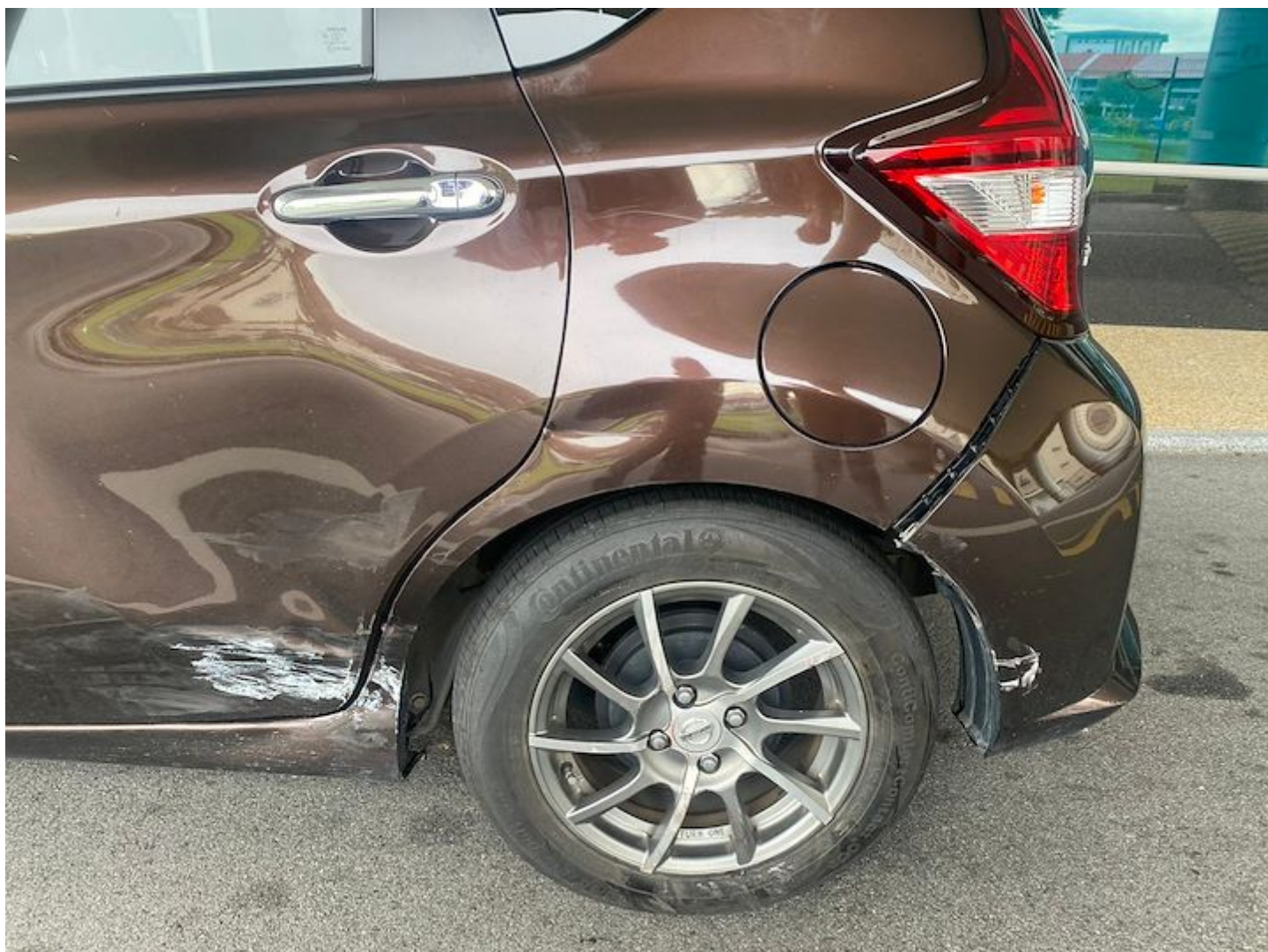



































































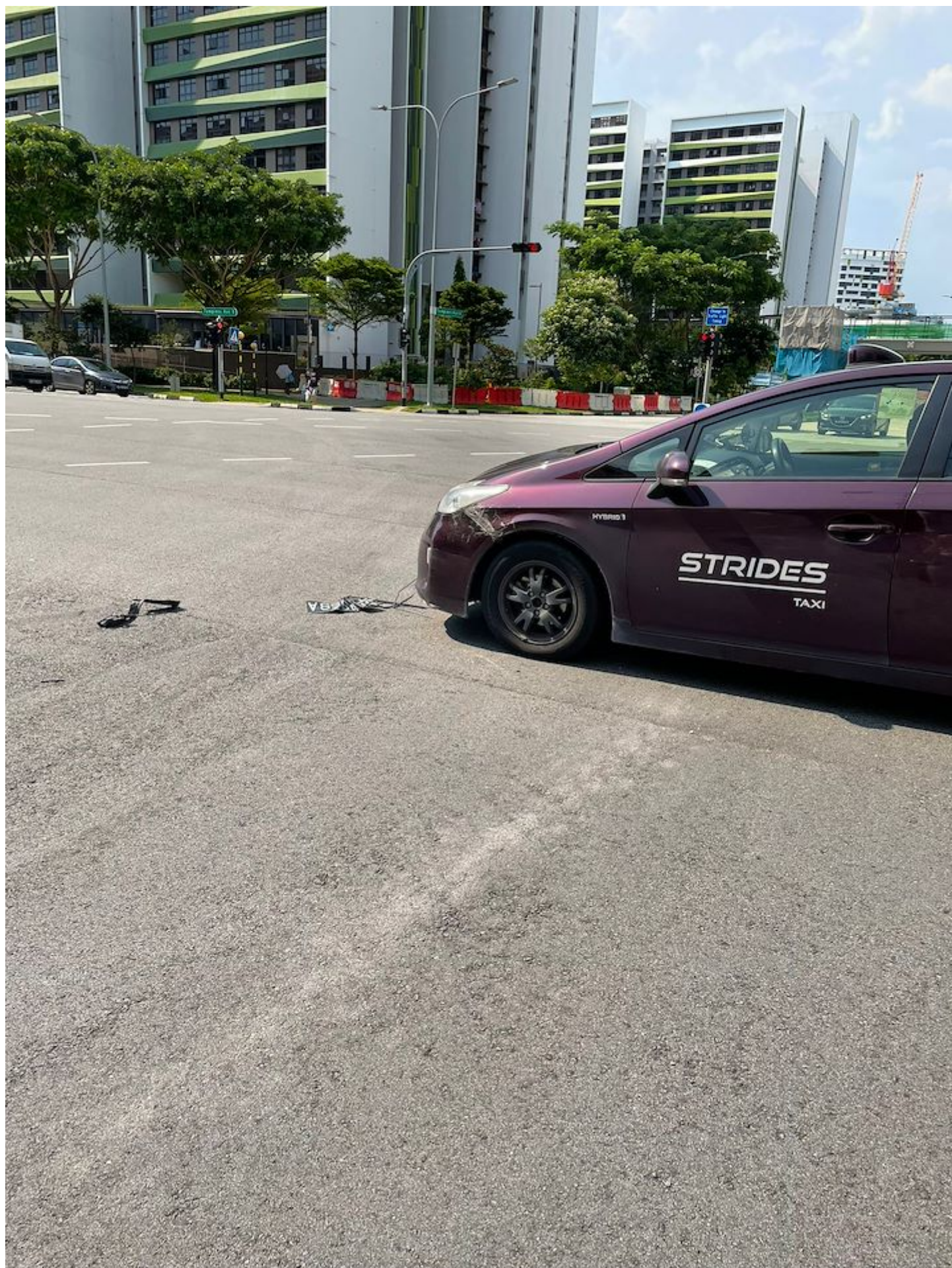





# CERTIFICATE OF INSURANCE

## NISSAN AUTO PROTECTOR PRIVATE VEHICLE

**Name of Policyholder** : Lim Meng Keen  
**Period of Insurance** : 16 Sep 2022 To 15 Sep 2023  
**Engine No.** : HR12021898K  
**Chassis No.** : JN1TAAE12Z0983103

**Vehicle No.** : SMP1898G  
**Policy No.** : 1900150384-02  
**Endorsement No.** : 000000000465326  
**Issued Date** : 12 Oct 2022 9:28

### ABOUT THE COVER

**Make/Model** : NISSAN NOTE 1.2 (SUPERCHARGED/NON-SUPERCHARGED)  
**Engine Capacity/Tonnage** : 1,198.00 CC **Sum Insured** : Market Value **First Year of Registration** : 2019  
**Driver Restriction** : NA **Off Peak Car** : No **Insuring with COE/PARF** : Yes  
**Person or Classes of Persons Entitled to Drive\*** :

a) The Policyholder  
 b) Any other person who is driving on the Policyholder's order or with his/her permission.  
 This Policy will indemnify the Policyholder or any authorised driver only if he/she meets the specified age condition.

You have to pay an additional sum of S\$53,000 as "Young and/or Inexperienced Driver Excess" ("YIDR") if You are or Your Authorised Driver (named or unnamed) is under the age of 23 and/or has less than 2 years' driving experience.

**Age Condition** : All Age Condition **Mileage Condition** : Unlimited Mileage

**Limitation as to use\*** :  
 Use only for social, domestic and pleasure purposes and for the Policyholder's business.  
 This Policy does not cover use for hire or reward, driving tuition, driving test, racing, pace-making, reliability trial or speed-testing, the carriage of goods other than samples in connection with any trade or business or use for any purpose in connection with Motor Trade.

Loss of Use 1500cc - 1600cc

\* Limitations rendered inoperative by Section 8 of the Motor Vehicles (Third-Party Risks and Compensation) Act (Cap. 189), Section 95 of the Road Transport Act, 1987 (Malaysia) and Road Transport (Amendment) Act 2019, are not to be included under these headings.

### EXCESS

**Section 1**  
 Fire - \$0 Own Damage - \$1100 Theft - \$0 Flood Cover - \$1100

**Section 2**  
 Property Damage - \$0

**Windscreen** : \$100

**Named Driver and Excess** (where applicable)

Lim Meng Keen - \$1100 (Own Damage), \$1100 (Flood Cover)

### APPROVED REPORTING CENTRES/AUTHORISED REPAIRERS (FOR CLAIMS RELATED REPAIRS)

- 1.TC AutoClinic Add: 25 Leng Kee Road Singapore 159097 67038511 67038512 67038513
- 2.TC AutoClinic Add: No.1, Sixth Lok Yang Road Singapore 628099 62622212
- 3.Autolution Industrial Add: 19 Ubi Road 4 Singapore 408623 64909666
- 4.Tan Chong Motor Sales Add: 913 Bukit Timah Road Singapore 589623 64694091 64694092 64694093
- 5.Tan Chong Motor Sales Add: 19 Lorong 8 Toa Payoh Singapore 319255 63570753

For other Approved Reporting Centres/AIG Authorised Repairers, please contact our 24-hour accident emergency hotline at +65 6338 6200. Alternatively, you may refer to AIG website [www.aig.sg](http://www.aig.sg) or AIG SG Mobile App. Simply search and download "AIG SG" from iTunes or Google Play.

### IMPORTANT NOTES

Hire Purchase Company/Employer's Loan: DBS BANK LTD

We hereby certify that the policy to which this Certificate of Insurance relates is issued in accordance with the provisions of the Motor Vehicles(Third Party Risks and Compensation) Act (Cap. 189), Part IV of the Road Transport Act, 1987 (Malaysia), Road Transport (Amendment) Act 2019 and Motor Vehicles (Third Party Risks) Rules, 1959 (Malaysia).

0500610309

TAN CHONG CREDIT PTE LTD-CHH

913 BUKIT TIMAH ROAD TAN CHONG MOTOR CENTRE  
 SINGAPORE 589623 ANSP-MOTOR

Underwritten by AIG Asia Pacific Insurance Pte. Ltd.

**AIG Asia Pacific Insurance Pte. Ltd.**

This computer generated document does not require a signature.

Thong Chee Min Benjamin



**24-HOUR AIG AUTO HOTLINE: 705 6336 0200****IMPORTANT: KEEP THIS DOCUMENT IN YOUR CAR AT ALL TIMES.****What can the 24-hour AIG Auto Emergency Hotline provide for you?**

- Immediate assistance after an accident
- Emergency breakdown service
- Towing service (accident or non-accident related)
- Advice on Motor Claims procedures
- Medical Referral Assistance

**If no one is injured in the accident:**

- You are not required to make any police report.
- Record vehicle number, name and address, insurance company and policy number of the other driver(s) and vehicle(s).
- Collect details (name, address and contact number) of witnesses and/or try to take photographs of the scene of the accident.
- Report the accident to us with your accident vehicle (whether damaged or not) via our approved reporting centres or authorised repairers within 24 hours or the next working day of the accident.

**If the accident involves injuries or damage to government property & vehicles, foreign registered vehicles or non-injury hit & run case:**

- Report the accident to the police, providing full details of the circumstances of the accident.
- Record vehicle number, name and address, insurance company and policy number of the other driver(s) and vehicle(s), if applicable.
- Collect details (name, address and contact number) of witnesses and/or try to take photographs of the scene of the accident.
- Report the accident to us with your accident vehicle (whether damaged or not) via our approved reporting centres or authorised repairers within 24 hours or the next working day of the accident.

**What should I do in the event of an accident?**

- Keep calm and move your car to a safe place.
- Do not admit or discuss fault or blame with the other party(ies).
- Report the accident to us with your accident vehicle (whether damaged or not) via our approved reporting centres or authorised repairers within 24 hours or the next working day of the accident.
- Submit Writ/Summons/Correspondences from third party(ies) to AIG immediately.

**LOSS OF USE CAR REPLACEMENT BENEFIT**

**Applicable only if this benefit is included in your motor insurance.** Please refer to your Policy Schedule for details. Policy terms and conditions apply. Please call our customer service hotline number (65) 6419-3000 for assistance.

The Certificate of Insurance (CI) should be produced without demand when collecting the Rental Car and the Rental Car Company reserves the right to verify the identity of the holder. The CI is the property of AIG and its use is subject to the terms and conditions contained in the Loss of Use Endorsement under the policy issued to the policyholder.

**Steps to activate Loss of Use Car Replacement Benefit and Important Information**

1. To activate your loss of use car replacement, please report the accident to us with your accident vehicle via our reporting centres or authorised repairers within 24 hours or by the next working day of the accident.
2. Please contact the rental car company (please refer to the rental car company listed below, hereinafter known as the "Rental Car Company") after AIG's authorised surveyor has surveyed and authorised the own damage repair of your accident vehicle.
3. Your rental car will be made available within 5 working hours of you contacting the Rental Car Company.
4. At the time of collection of the rental car, the **original** insurance policy and schedule issued by AIG and a copy of the accident report from **Tan Chong Motor Sales** must be produced.
5. The rental period will be the shorter of (i) the repair period certified by AIG's-authorised surveyor or (ii) the period your accident vehicle is actually under repair (and not for any period during which your accident vehicle is not under repair due to the unavailability of spare parts).
6. Rental cars are strictly for the social and domestic use of the policyholder who is the registered owner of the accident vehicle only, and not for the policyholder's business or other purposes and the rental car must only be used in Singapore.
7. Any extension of the rental period beyond the period specified in paragraph 5 above will be chargeable by the Rental Car Company on a per day basis and the cost of the additional rental will be borne by you.
8. Upgrade of the rental car is available upon request and availability, and subject to additional charges by the Rental Car Company which will be borne to you.

**Rental Car Company: DownTown Travel Services Pte Ltd**

**Activation Hotline: 63341700**

**19 Lorong 8 Toa Payoh Singapore 319255**

**Monday to Friday: 9am to 6pm Saturday (Half Day): 9am to 3pm**

\*The Rental Car Company's Terms & Conditions apply (i.e., refundable security deposit, excess liability for the Rental Car, Collision Damage Waiver, etc).

**IMPORTANT NOTICE**

If you sell your motor vehicle, this Notice is **IMPORTANT** and **MUST** be complied with. Policyholders are hereby warned that under the Motor Vehicles (Third Party Risks and Compensation) Act (Cap.99), it shall be unlawful for any person to use or cause or permit any other person to use a motor vehicle without a valid policy of insurance under the Act.

The Policyholder is further warned that on the sale of a motor vehicle, they must surrender the Certificate of Insurance and the Policy to the insurance company. If the Certificate of Insurance has been lost or destroyed, a Statutory Declaration to that effect must be made. Failure to comply with this obligation is an offence under the Motor Vehicles (Third Party Risks and Compensation) Act (Cap.88).

This Policy will cease to be valid once the motor vehicle has been sold to another person unless the transfer of interest has been duly notified to and agreed to by the insurance company concerned. If the insurance company agrees to cover the new owner, they will issue a new Certificate of Insurance in the new owner's name. The premium chargeable may vary according to the new owner's profile.

11<sup>th</sup> October 2022

I, Lim Meng Keen I/C nos S0556978H authorize Tan Lian Eng Ida I/C nos S1198333B to make a report to Tan Chong Motors on my behalf for an accident that occurred on 11<sup>th</sup> October 2022 at 1535hrs at the junction of Tampines Ave 9 and Tampines Avenue 6 as she (Mdm Tan Lian Eng Ida -my wife) was the driver of SMP1898G at the time of the accident.

There were no injuries to both drivers however taxi SHC4958A had a female passenger and as far as we are aware there were also no injuries.

I am currently undergoing treatment at NCC and not feeling well to be present for this report.

Should you require any further confirmation regarding the above you can call me at 91737200.

Thank you for your kind assistance.

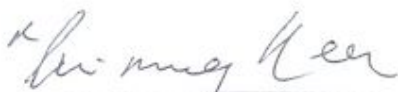
  
Mr Lim Meng Keen