

SINGAPORE ACCIDENT STATEMENT

IMPORTANT NOTICE

1. Please report correctly the details of the accident to speed up the claims process.
2. This Form must be completed by the Policyholder and/or the Actual Driver
3. Information provided must be as truthful and accurate as possible. Any wilful misrepresentation or withholding of material facts may allow insurance companies to repudiate policy liability.
4. The issue and acceptance of this Form by insurance companies is not an admission of policy liability on the part of the insurance companies.
5. **Any false reporting may be referred to the Police for investigation.**
6. This report will be forwarded by the insurers of the GIA Records Management Centre established by the General Insurance Association of Singapore (GIA) for archiving and that copies of this report will, for a fee, be made available upon application by interested parties.
7. By the lodgement of this report to the insurers, you hereby consent to the archiving of this report at the centre and to copies of the report being made available aforesaid.

ACCIDENT STATEMENT

Date of Submission 10/10/2022 12:56 (SGT)
Reported by Both
Date of Accident 08/10/2022 07:30 (SGT)
Exact Location of Accident Singapore
Additional Location Information JURONG WEST AVE 2
Country/State of Loss Singapore

DETAILS OF OWN VEHICLE

Vehicle Registration Number SMC490Z

INSURED/POLICYHOLDER

Is company? No
Name Of Registered Owner ENG SENG TECK
NRIC No S0822201J
Email Address NO@EMAIL.COM
Mobile Phone No (Phone) +65-82676101
Alternative Phone No -

VEHICLE PARTICULARS

Manufacturer Mercedes
Model C180
Variant -
Exact purpose for which vehicle was being used at time of accident -
Are you claiming under your own insurance policy for repair to your vehicle? No - Claiming third party
Vehicle Category Private car
Transmission Auto
CC 1600

INSURANCE COMPANY

Name of Insurance Company AIG Asia Pacific Insurance Pte. Ltd.
Policy Number / Cover Note Number 1800065771-04 V1

DRIVER

Name of Driver ENG SENG TECK
NRIC No S0822201J
Date Of Birth 27/10/1944
Occupation Indoor

Date Of Driving Pass	30/11/1963
Driving experience	58 YEARS AND 11 MONTHS
Gender	Male
Mobile Number	(Phone) +65-82676101
Alt. Phone Number	-
Email Address	NO@EMAIL.COM
Address	59 BURGUNDY DRIVE
Address complement	-
Postcode	658847
Is the driver the policyholder?	Yes
If No, Relationship of the Driver with the Insured	-
Does Driver Own Other Vehicles?	No
Vehicle Registration Number of Other Vehicle Owned by Driver	-
Insurance Company of Other Vehicle Owned by Driver	-

GENERAL INFORMATION OF THE ACCIDENT

Type of Accident	Side Swipe
Weather Conditions	Clear
Road Surface	Dry

OTHER INFORMATION

Was any foreign vehicle involved in the accident?	No
Number of vehicles involved in the accident	2
Was anybody injured in the Accident?	No
Was any injured conveyed to hospital by ambulance?	-
Was any other vehicle or property damaged?	Yes
Number of Passengers (Including Driver)	1
Has the driver been approached by unknown person(s) soliciting/offering accident claims assistance?	No
Translator's name	-
Translator's ID	-
Translator's phone number	-
Translator's email	-
Original language used in the statement	-

DETAILS OF POLICE ACTION

Was the accident reported to the police?	No
Was notice of intended Prosecution given?	No
If yes, against whom?	-

CIRCUMSTANCES OF ACCIDENT

I WAS DRIVING IN THE RIGHT LANE WHEN CAR B CUT INTO MY LANE FROM THE LEFT AND HIT THE LEFT SIDE OF MY CAR.

ATTACHMENT(S)

Are accident photos available for attachment?	Yes
Was there any video captured by Car Camera?	No

DETAILS OF OTHER VEHICLE PROPERTY 1

Vehicle Registration Number	YQ4552L
Vehicle Manufacturer	-
Vehicle Model	-
Vehicle Variant	-
Vehicle Colour	-
Vehicle Category	Commercial vehicle
Name of Driver	-
Contact Number	-

Address -
Address complement -
Postcode -
Insurance Company Name -
Nature Of Damage -
Details of property damaged in accident -
No. Of Passenger (Including Driver) -

SKETCH PLAN**IMPORTANT NOTICE**

1. Please report correctly the details of the accident to speed up the claims process.
2. This Form must be completed by the Policyholder and/or the Authorised Driver.
3. Information provided must be as truthful and accurate as possible. Any willful misrepresentation or withholding of material facts may allow insurance companies to repudiate policy liability.
4. The issue and acceptance of this Form by insurance companies is not an admission of policy liability on the part of the insurance companies.
5. Any false reporting may be referred to the Police for investigation.
6. The report will be forwarded by the insurers of the GIA Records Management Centre established by the General Insurance Association of Singapore (GIA) for archiving and that copies of this report will for a fee be made available upon application by interested parties.
7. By the lodgement of this report to the insurers, you hereby consent to the archiving of this report at the centre and to copies of the report being made available aforesaid.
8. **Consent under the Personal Data Protection Act (PDPA)**

I understand, acknowledge, agree and consent that:

(a) My insurer, my workshop and the General Insurance Association of Singapore ("GIA") may/are permitted to collect, use, disclose and/or process my personal data/personal information set out in this [form] and any other personal information provided by me or possessed by my insurer (collectively the "Personal Information") and disclose and transfer such Personal Information to all insurer(s) who have insured vehicle(s) involved in this accident (all insurer(s) who have insured vehicle(s) involved in this accident shall be collectively referred to as the "Insurers"), the Insurers' lawyers/law firms, the Monetary Authority of Singapore and any relevant government agency/authority (such as the police), for the purpose(s) of:

- (i) processing, handling and/or dealing with my claims including the settlement of the claims and any necessary investigations relating to the claims;
 - (ii) investigating the accident and/or my claims;
 - (iii) carrying out and/or dealing with my instructions or responding to any enquiries by me;
 - (iv) administering my claims (including the mailing of correspondence, statements, invoices, reports or notices to me, which could involve disclosure of certain personal data about me to bring about delivery of the same as well as on the external cover of envelopes/mail packages); and/or
 - (v) complying with applicable law in administering, processing, handling and/or dealing with my claims.
- (collectively the "Purposes")

- (b) all insurer(s) who have insured vehicle(s) involved in this accident and the insurers' lawyers/law firms, may/are permitted to collect, use, disclose and/or process my Personal Information for one or more of the above Purposes; and
- (c) my Personal Information may/can be disclosed by any of the Insurers and/or GIA to their third party service providers or agents (including their lawyers/law firms), which may be sited outside of Singapore, for one or more of the above Purposes.



Policyholder's Signature / Date & Time

Driver's Signature (If driver is not the policyholder) / Date & Time

Yik Chan Hoe

Cycle & Carriage Industries Pte Ltd
Body Care & Repair Center

DID: 6771 4353 HP: 9186 5109 Fax: 6872 1272
Email: chanhoe.yik@cyclecarriage.com.sg

Witnessed by Reporting Centre Personnel

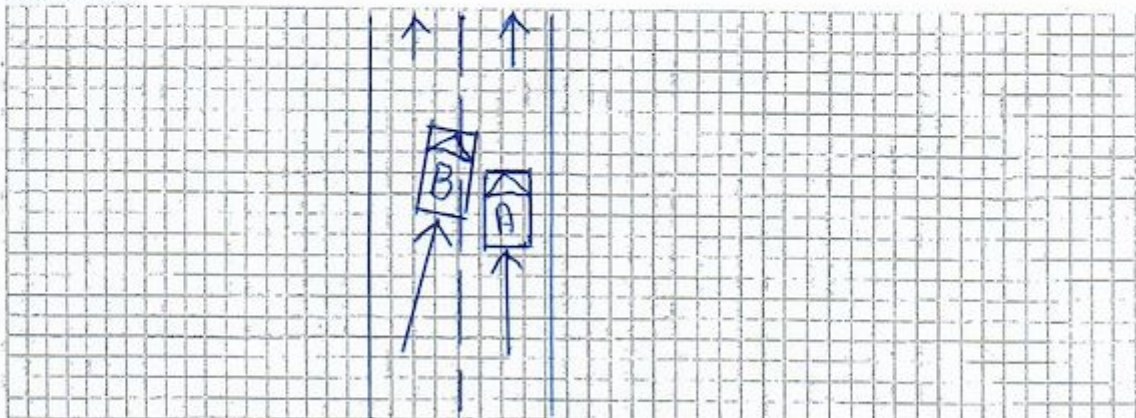
Sketch Plan

Describe Circumstances of the Accident

I was driving in the right lane when car B cut into my lane from the left and hit the left side of my car.

Declaration

We declare the foregoing particulars are true in every respect.

Yik Chan Hoe
 Cycle & Carriage Industries Pte Ltd
 Body Care & Repair Center
 DID: 6771 4353 HP: 9186 5109 Fax: 6872 1272
 Email: chanhoe.yik@cyclecarriage.com.sg

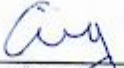
 Policyholder's Signature / Date & Time

Driver's Signature (if driver is not the policyholder) / Date & Time

Witnessed by Reporting Centre Personnel



RENEWAL NOTICE

MERCEDES-BENZ MOTOR INSURANCE PRIVATE VEHICLE

Policy No. : 1800065771-04 V1
 Vehicle Registration No. : SMC490Z
 Next Period of Insurance : 26 Jun 2022 to 25 Jun 2023

Date : 18 Apr 2022



Scan this QR code to renew
 online or visit
www.aig.sg/renew

ENG SENG TECK
 59 BURGUNDY DRIVE
 BURGUNDY HILL
 SINGAPORE 658847

RENEWAL PREMIUM

After 5.00% Safe Driver Discount, 5.00% Loyalty Discount & 50% No Claim Discount

Premium (incl. GST): \$1,527.80 + Enhanced Loyalty Home Cover
 \$181.90

Premium Payable (incl. GST): \$1,709.70

ABOUT THE COVER

Sum Insured : Market Value
 Insuring with COE/PAIF : Yes Off Peak Car : No
 Driver Restriction : NA
 Age Condition : All Age Condition
 Mileage Condition : Unlimited Mileage
 Key Benefits :
 Act of God, Glass Roof/ Moon Roof/ Sun Roof/ Panoramic Glass Roof,
 Personal Effects- \$1000, Windscreen / Windows, Key Replacement
 Cover- \$2000, Medical Reimbursement- \$1000, PA to Authorised
 Driver / Unnamed Passengers- \$10000, Loss of Use 2000cc, Dealer +
 AIG Authorised Workshops, Loan Protection, Fixture and Accessories
 (Cosmetic)- \$5000, Strike, Riots and Civil Commotions, In-Car Camera
 Excess Waiver, NCD Protector, PA Insured- \$100000, Solar Film-
 \$1150

EXCESS

Section 1
 Fire - \$0 Own Damage - \$1800 Theft - \$0 Flood Cover - \$1800
 Section 2
 Property Damage - \$0
 Windscreen : \$100
 Named Driver
 ENG SENG TECK - \$1800 (Own Damage), \$1800 (Flood Cover)

CHANGES TO POLICY

Please refer to your existing policy documents for full terms and conditions which will be unchanged unless otherwise stated.

IMPORTANT NOTICE

- It is your duty to disclose in this Renewal Notice, fully and faithfully, all the facts which you know or ought to know in respect of this proposed insurance and to ensure that all information provided to AIG Asia Pacific Insurance Pte. Ltd. (AIG) is accurate and updated. Information that you should disclose to AIG would relate to the vehicle and to you or your authorised driver(s). Examples of such information include a change in occupation or nature of business, a change in claim experience, revocation/suspension of driver licence/ traffic related convictions, physical impairment(s) or illness(es) affecting driving ability, modification(s) done to the Vehicle or a change in the usage of the Vehicle. These information could result in additional premium being payable by you and different terms and conditions being applied to your policy. If such information is not disclosed to AIG, your policy may be void and you may not receive any benefits under the policy.
- All modifications made to the Vehicle must also be declared to AIG and is subject to AIG's acceptance. If accepted, additional terms and conditions may apply. If you fail to disclose such modifications to AIG, your policy may be void and you may not receive any benefits under the policy.
- In addition to the policy Excess, Young, and/or Inexperienced Driver Excess (YIDR) of \$3000 (before GST) will apply to you or your authorized driver who is below the age of 23 (in the case of All Age Condition policies) and/or has less than 2 years' driving experience. The YIDR Excess is not applicable to (i) Named Driver policies and (ii) any other policies which expressly exclude the YIDR Excess.
- If your policy is subject to Driver's Age Condition, we will indemnify you or any authorised driver only if he/she meets the specified age condition. Please refer to the policy terms and conditions.
- If you have selected the Mileage Condition, you must (a) declare the latest mileage of the Vehicle to AIG no earlier than 14 days before the effective date of this Policy; and (b) notify AIG immediately if the mileage used exceeds the Mileage under Your Mileage Condition at any time during the period of insurance. If the mileage used exceeded the Mileage under Your Mileage Condition, an additional excess of \$1000 (before GST) will apply for each and every claim under this Policy and additional premium may also be chargeable. Please refer to policy terms and conditions for details.
- If any accident occurs any time during this renewal notice and the expiry of your current policy resulting in a claim or if AIG increases its claims reserve on an existing claim on or before the expiry of your current policy, the renewal terms quoted on this notice may be revised or AIG may choose to withdraw this renewal offer.
- If you have the NCD Protector benefit, please note that the NCD protected under this benefit is not transferrable to any other insurer and an offer to renew your policy is not guaranteed.
- If you have a comprehensive policy, windscreen cover will be automatically reinstated after each windscreen claim at no additional premium. Excess applies unless otherwise stated in the policy terms and conditions.
- If your policy is a private car policy, all third party liability incurred by your authorised driver will be settled by AIG, if payable, even if your authorised driver owns a vehicle insured by another insurer.
- In the event more than one discount applies to your quotation, AIG reserves the right to cap the total discount which will be applied to the quotation.
- To avoid road tax late payment penalty, your renewal and payment instructions must reach AIG at least 14 working days prior to expiry of your current policy. Please do not send the original road tax disc via mail as AIG will not be responsible for the loss of the road tax disc or delay in the road tax renewal.
- Please be reminded that driving or permitting someone to drive an uninsured vehicle may result in suspension of driver's license, fine and/or imprisonment.
- This Policy is protected under the Policy Owners' Protection Scheme which is administered by the Singapore Deposit Insurance Corporation (SDIC). Coverage for your policy is automatic and no further action is required from you. For more information on the details of the scheme, please visit www.sdic.gov.sg.

1005510803JAC5BRE_AIG

of 3



















