

SINGAPORE ACCIDENT STATEMENT

IMPORTANT NOTICE

1. Please report correctly the details of the accident to speed up the claims process.
2. This Form must be completed by the Policyholder and/or the Actual Driver
3. Information provided must be as truthful and accurate as possible. Any wilful misrepresentation or withholding of material facts may allow insurance companies to repudiate policy liability.
4. The issue and acceptance of this Form by insurance companies is not an admission of policy liability on the part of the insurance companies.
5. **Any false reporting may be referred to the Police for investigation.**
6. This report will be forwarded by the insurers of the GIA Records Management Centre established by the General Insurance Association of Singapore (GIA) for archiving and that copies of this report will, for a fee, be made available upon application by interested parties.
7. By the lodgement of this report to the insurers, you hereby consent to the archiving of this report at the centre and to copies of the report being made available aforesaid.

ACCIDENT STATEMENT

Date of Submission	05/10/2022 16:33 (SGT)
Reported by	Driver
Date of Accident	04/10/2022 14:20 (SGT)
Exact Location of Accident	Yishun Ave 7, Singapore
Additional Location Information	Junction (near lamp post no 218)
Country/State of Loss	Singapore

DETAILS OF OWN VEHICLE

Vehicle Registration Number	YP6758C
-----------------------------------	---------

INSURED/POLICYHOLDER

Is company?	Yes
Name Of Registered Owner	AVENUE ENGINEERING PTE LTD
Company Reg No	200720196N
Email Address	annsim@avenue.com.sg
Mobile Phone No	(Phone) +65-96613312
Alternative Phone No	-

VEHICLE PARTICULARS

Manufacturer	Hino
Model	XZU710R-HKFMS3
Variant	-
Exact purpose for which vehicle was being used at time of accident	Employment
Are you claiming under your own insurance policy for repair to your vehicle?	No - Reporting only
Vehicle Category	Commercial vehicle
Transmission	Manual
CC	4009

INSURANCE COMPANY

Name of Insurance Company	China Taiping Insurance (Singapore) Pte. Ltd.
Policy Number / Cover Note Number	DMCVSNA00025472202

DRIVER

Name of Driver	Nehru Balasubramanian
Passport No/FIN	G2151525L
Date Of Birth	05/06/1992
Occupation	Outdoor

Date Of Driving Pass	19/03/2020
Driving experience	2 YEARS AND 7 MONTHS
Gender	Male
Mobile Number	(Phone) +65-86506276
Alt. Phone Number	-
Email Address	annsim@avenue.com.sg
Address	C/O 2 Sungei Kadut Street 4
Address complement	-
Postcode	-
Is the driver the policyholder?	No
If No, Relationship of the Driver with the Insured	Employee
Does Driver Own Other Vehicles?	No
Vehicle Registration Number of Other Vehicle Owned by Driver	-
Insurance Company of Other Vehicle Owned by Driver	-

GENERAL INFORMATION OF THE ACCIDENT

Type of Accident	Collision - Cross Junction
Weather Conditions	Clear
Road Surface	Dry

OTHER INFORMATION

Was any foreign vehicle involved in the accident?	No
Number of vehicles involved in the accident	2
Was anybody injured in the Accident?	No
Was any injured conveyed to hospital by ambulance?	-
Was any other vehicle or property damaged?	Yes
Number of Passengers (Including Driver)	2
Has the driver been approached by unknown person(s) soliciting/offering accident claims assistance?	No
Translator's name	-
Translator's ID	-
Translator's phone number	-
Translator's email	-
Original language used in the statement	-

PASSENGER 1

Name	Gopikrishnan
Gender	Male

DETAILS OF POLICE ACTION

Was the accident reported to the police?	No
Was notice of intended Prosecution given?	No
If yes, against whom?	-

CIRCUMSTANCES OF ACCIDENT

Please refer to the sketch plan.

ATTACHMENT(S)

Are accident photos available for attachment?	Yes
Was there any video captured by Car Camera?	No

DETAILS OF OTHER VEHICLE PROPERTY 1

Vehicle Registration Number	GBD2888Y
Vehicle Manufacturer	Toyota
Vehicle Model	Dyna
Vehicle Variant	-

Vehicle Colour	-
Vehicle Category	Commercial vehicle
Name of Driver	Vellaichamy Selvakumar
Passport No/FIN	G8063117R
Contact Number	-
Address	-
Address complement	-
Postcode	-
Insurance Company Name	-
Nature Of Damage	-
Details of property damaged in accident	-
No. Of Passenger (Including Driver)	-

SKETCH PLAN**IMPORTANT NOTICE**

1. Please report correctly the details of the accident to speed up the claims process.
2. This Form must be completed by the Policyholder and/or the Actual Driver.
3. Information provided must be as truthful and accurate as possible. Any wilful misrepresentation or withholding of material facts may allow insurance companies to repudiate policy liability.
4. The issue and acceptance of this Form by insurance companies is not an admission of policy liability on the part of the insurance companies.
5. **Any false reporting may be referred to the Traffic Police Department for investigation.** N. S. S.
6. This report will be forwarded by the insurers to the GIA Records Management Centre established by the General Insurance Association of Singapore (GIA) for archiving and that copies of this report will for a fee be made available upon application by interested parties.
7. By the lodgement of this report to the insurers, you hereby consent to the archiving of this report at the centre and to copies of the report being made available aforesaid.

8. Consent under the Personal Data Protection Act (PDPA)

I understand, acknowledge, agree and consent that:

(a) My insurer, my workshop and the General Insurance Association of Singapore ("GIA") may/are permitted to collect, use, disclose and/or process my personal data/personal information set out in this [form] and any other personal information provided by me or possessed by my insurer (collectively the "Personal Information") and disclose and transfer such Personal Information to all insurer(s) who have insured vehicle(s) involved in this accident (all insurer(s) who have insured vehicle(s) involved in this accident shall be collectively referred to as the "Insurers"), the Insurers' lawyers/law firms, the Monetary Authority of Singapore and any relevant government agency/authority (such as the police), for the purpose(s) of:

(i) processing, handling and/or dealing with my claims including the settlement of the claims and any necessary investigations relating to the claims;

(ii) investigating the accident and/or my claims;

(iii) carrying out and/or dealing with my instructions or responding to any enquiries by me;

(iv) administering my claims (including the mailing of correspondence, statements, invoices, reports or notices to me, which could involve disclosure of certain personal data about me to bring about delivery of the same as well as on the external cover of envelopes/mail packages); and/or

(v) complying with applicable law in administering, processing, handling and/or dealing with my claims.

(collectively the "Purposes")

(b) all insurer(s) who have insured vehicle(s) involved in this accident and the Insurers' lawyers/law firms, may/are permitted to collect, use, disclose and/or process my Personal Information for one or more of the above Purposes; and

(c) my Personal Information may/can be disclosed by any of the Insurers and/or GIA to their third-party service providers or agents (including their lawyers/law firms), which may be sited outside of Singapore, for one or more of the above Purposes.



Policyholder's Signature / Date & Time

Driver's Signature (if driver is not the policyholder) / Date & Time

Witnessed by Reporting Centre Personnel
(Name as in NRIC/ID card) **SOH JIT HOON**

Sketch Plan

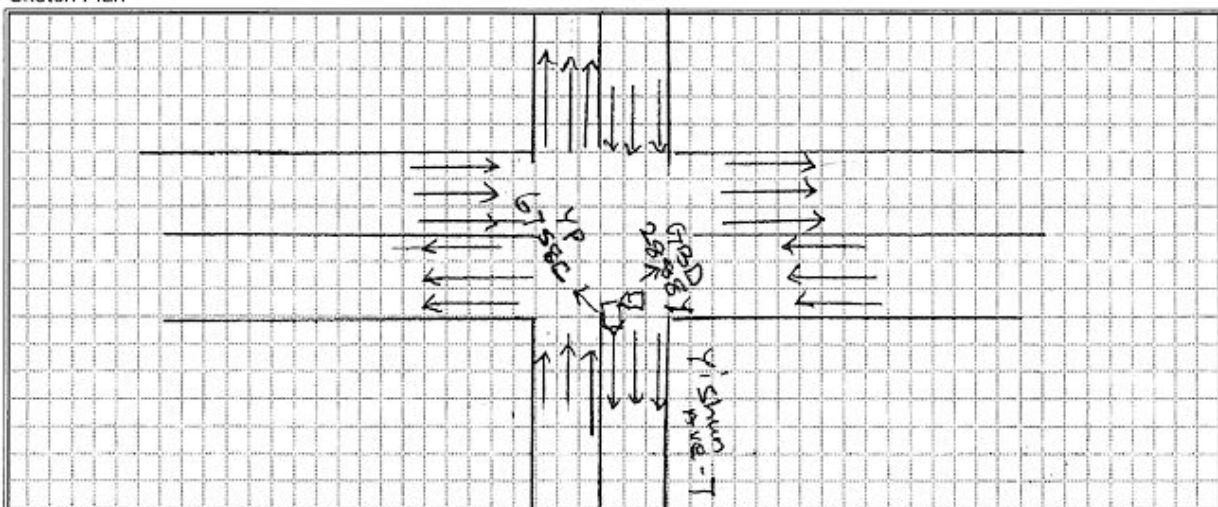

Describe Circumstance of the Accident

on 4/10/2022, at 2.20pm I passed the junction
and turn into Yishun Ave 7 there was a lorry GBD2888Y
that was travelling very fast and hit onto the
left back portion of my lorry

Declaration

I/We declare the foregoing particulars are true in every respect.



Policyholder's Signature / Date & Time

Driver's Signature (if driver is not the policyholder) / Date & Time

Witnessed by Reporting Centre Personnel
(Name as in NRIC/ID card)

SOH JIT HOON
2















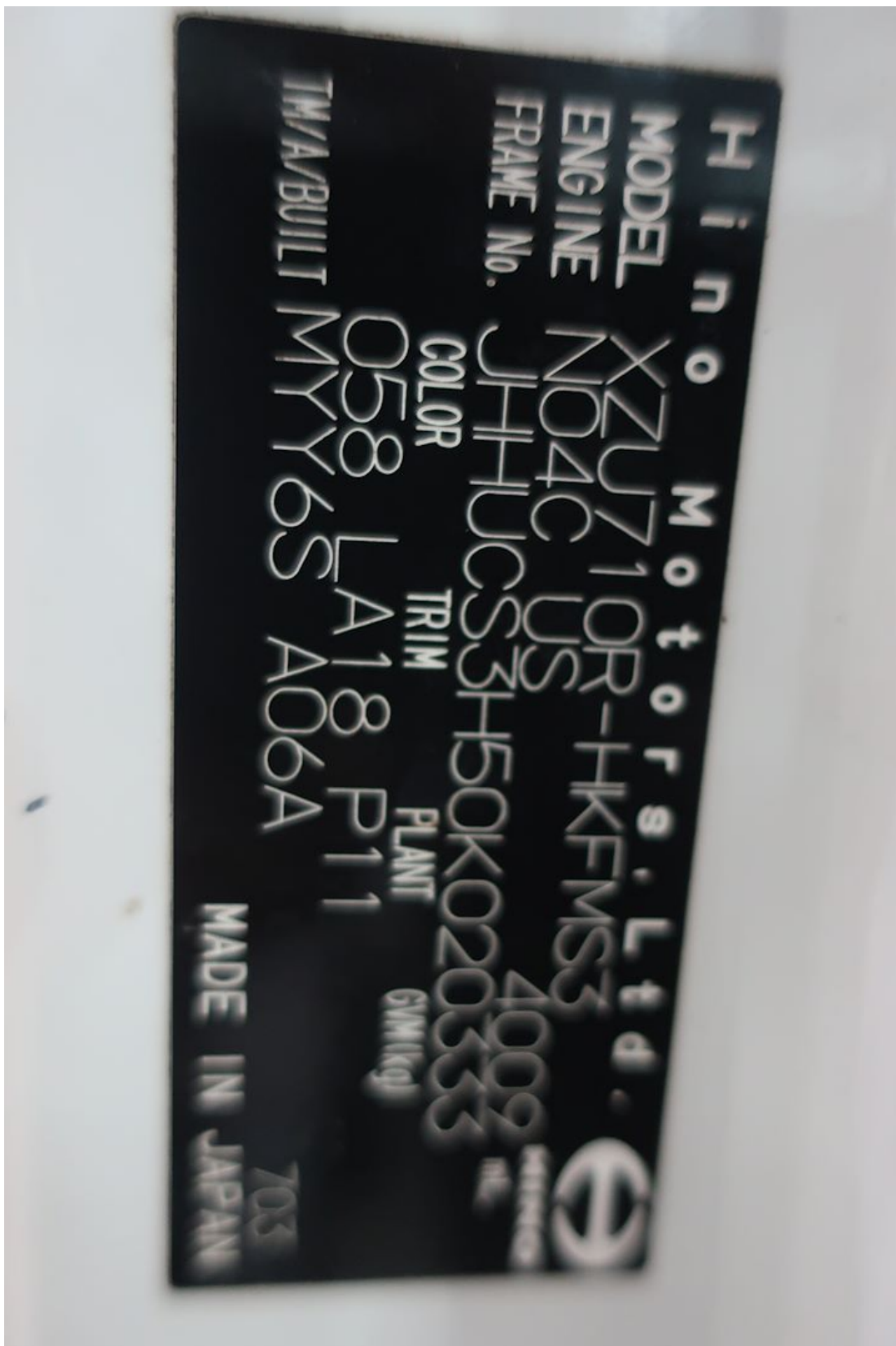



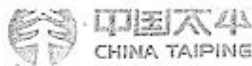

中国太平保险(新加坡)有限公司
CHINA TAIPING INSURANCE (SINGAPORE) PTE. LTD.

Motor Commercial

MZ300/C

R SN

BR0057A

Cov. Type:T

CERTIFICATE OF INSURANCE

Motor Vehicles (Third-Party Risks and Compensation) Act (Chapter 189)
Motor Vehicles (Third-Party Risks and Compensation) Rules, 1960
Road Transport Act, 1987 (Malaysia)
Motor Vehicles (Third-Party Risks) Rules, 1959 (Malaysia)

CERTIFICATE No.

DMCVSNA00025472202

Engine No.: N04CUS31646

Cha. No.: JHHUCS3H50K020333

1. Index Mark and Registration
Number of Vehicle

YP6758C

2. Name of Policy Holder

AVENUE ENGINEERING PTE LTD

3. Effective date of the Commencement of
Insurance for the purposes of the Regulations,
Ordinance or Enactment

20/02/2022
(00:00:00)

4. Date of Expiry of Insurance

19/02/2023

陳保險經紀私營有限公司
TAN INSURANCE BROKERS PTE LTD
34/5A Alhwal Street, Chenn Leonn Building
Singapore 199896
www.tib.com.sg
Tel: (65) 6742 6766 Fax: (65) 6742 6660

5. Persons or Classes of Persons entitled to drive*

Any person who is driving on the Policyholder's order or with their permission.

Provided that the person driving is permitted in accordance with the licensing or other laws or
regulations to drive the Motor Vehicle or has been so permitted and is not disqualified by order of
a Court of Law or by reason of any enactment or regulation in that behalf from driving the Motor
Vehicle.

6. Limitations as to use:

- (1) Use in connection with the Policyholder's business.
- (2) Use for the carriage of passengers (other than for hire or reward) in connection with the Policyholder's business.
- (3) Use for social, domestic or pleasure purposes.

The Policy does not cover

- (1) Use for hire or reward or racing, pace-making, reliability trial or speed testing.
- (2) Use whilst drawing a trailer except the towing of any one disabled mechanically propelled vehicle.

* Limitations rendered inoperative by Section 8 of the Motor Vehicles (Third-Party Risks and Compensation) Act (Chapter 189)
and Section 95 of the Road Transport Act 1987 (Malaysia), are not to be included under these headings.

I/We hereby Certify that the policy to which this Certificate relates is issued in accordance with the
provisions of the Motor Vehicles (Third-Party Risks and Compensation) Act (Chapter 189) and Part IV of the Road
Transport Act, 1987 (Malaysia).

Please see reverse

For CHINA TAIPING INSURANCE (SINGAPORE) PTE. LTD.

Issued By: Tan Jia Hwei
Authorised Officer

Authorised Signatory

China Taiping Insurance (Singapore) Pte. Ltd. (Co. Reg. No. 200208384E)
3 Anson Road #16-00 Springleaf Tower Singapore 079909

☎ 6389 6111

☎ 6222 1033

🌐 www.sg.cntaiping.com