



# Chambers Law LLP

Advocates & Solicitors, Commissioner for Oaths & Notary Public

(Limited Liability Partnership UEN T07LL1103A)

45 North Canal Road #05-01 Lew Building Singapore 059301

Tel: (65) 65353 234 Fax: (65) 65353 502 (Not for service of court documents)

Website: [www.chamberslaw.com.sg](http://www.chamberslaw.com.sg)

**Managing Partner**

柳清滢

**LEW CHEN CHEN**

Master of Laws (UK)

Barrister-At-Law (Lincoln's Inn)

BA (Hons) Law & Accounting (UK)

Email: [cclcw@chamberslaw.com.sg](mailto:cclcw@chamberslaw.com.sg)

**Senior Partner**

李济彬

**LEE CHAY PIN, VICTOR**

LLB (Hons) (Spore)

Email: [victor@chamberslaw.com.sg](mailto:victor@chamberslaw.com.sg)

**Associate**

王妍颖

**WONG YAN YING**

LLB (Hons)(UK)

Email: [wyy@chamberslaw.com.sg](mailto:wyy@chamberslaw.com.sg)

Our Ref: CCL.hy.230207 HWE

15 March 2023

**BY CERTIFICATE OF POSTING**

Francis Goh Muk Hsiung

17 Seletar Road

#03-31 Singapore 807019

Dear Sir

**YEO KEE TEE VINCENT c/o HUI WANG ENTERPRISE PTE LTD OF 5 DEFU LANE 10, #01-576, SINGAPORE 539186**

**ACCIDENT ON 10.10.2022 INVOLVING SLG 6192K AND SLP 8088T**

1. We are instructed by the abovenamed to claim damages against you in connection with a road traffic accident on 10 October 2022 at about 1940 hours along Ang Mo Kio Avenue 3 towards Yio Chu Kang Road, involving our client's vehicle bearing registration number **SLG 6192K** and your vehicle bearing registration number **SLP 8088T** driven by you at the material time.
2. We are instructed that the accident was caused by your negligent driving and/or management of your vehicle in that your vehicle had collided onto the rear portion of our client's said motor vehicle at the material time. As a result of the accident, our client's vehicle was damaged and our clients have been put to loss and expenses, particulars of which are as follows:-

(a) Cost of repairs + 8% GST	S\$	9,396.00
(b) Rental for Alternative Vehicle for 8 days at S\$100.00 per day	S\$	800.00
(c) Surveyor Fees	S\$	730.00
(d) GIA Search & Report Fees	S\$	31.00
(e) LTA Search Fees	S\$	34.20
(f) 35 pages of scanned colour photographs	S\$	35.00
(g) Postage, scanning & other incidentals	S\$	80.00
(h) Legal Costs	S\$	1,000.00
<b>Total</b>	<b>S\$</b>	<b>12,106.20</b>

3. A copy of each of the following supporting documents are enclosed for your attention:-

- a. GIA Report of our client's vehicle;
- b. GIA Report of your vehicle no. SLP 8088T;
- c. LTA Search Result of your vehicle no. SLP 8088T;
- d. Notification of Accident on the pre-repair inspection;

Contents of this letter may consist of private confidential and/or privilege information which are not to be distributed. Kindly inform us if you are not the intended recipient.

- e. Certificate of Insurance of our client's vehicle;
  - f. Vehicle Rental Agreement;
  - g. Vehicle Rental Invoice;
  - h. Repairer's Invoice; and
  - i. Surveyor's Invoice and Report with 140 scanned photographs.
4. Our client's workshop had on **13 October 2022** notified your insurer, **AIG Asia Pacific Insurance Pte Ltd**, of the said accident and a pre-repair inspection of our client's vehicle was carried out by your insurer's appointed surveyor on **17 October 2022**.
  5. We propose using **Impact Analysis Consulting Pte Ltd** as a single joint expert in the event should the matter proceed to Court. Kindly let us know if you are agreeable.
  6. Please note that if you are insured and you wish to claim under your insurance policy, you should immediately pass this letter and all the enclosed documents to your insurer.
  7. Please note that you or your insurer should send to us an acknowledgement of receipt of this letter within **14 days** of your receipt of this letter, failing which our client will have no alternative but to commence proceedings against you without further notice to you or your insurer.
  8. Please also note that if you have a counterclaim against our client arising out of the accident, you are also required to send to us a letter giving full particulars of the counterclaim together with all relevant supporting documents **within 8 weeks** of your receipt of this letter.

Yours faithfully



Wong Yan Ying

Enc.

- c.c. **BY EMAIL (aigsgp\_claimssurvey@aig.com) ONLY**  
AIG Asia Pacific Insurance Pte Ltd  
Motor Claims Department  
78 Shenton Way  
#08-16 AIG Building  
Singapore 079120
- c.c. Client

## SINGAPORE ACCIDENT STATEMENT

### IMPORTANT NOTICE

1. Please report correctly the details of the accident to speed up the claims process.
2. This Form must be completed by the Policyholder and/or the Actual Driver.
3. Information provided must be as truthful and accurate as possible. Any willful misrepresentation or withholding of material facts may allow insurance companies to repudiate policy liability.
4. The issue and acceptance of this Form by insurance companies is not an admission of policy liability on the part of the insurance companies.
5. Any false reporting may be referred to the Police for investigation.
6. This report will be forwarded by the Insurers of the GIA Records Management Centre established by the General Insurance Association of Singapore (GIA) for archiving and that copies of this report will, for a fee, be made available upon application by interested parties.
7. By the lodgement of this report to the Insurers, you hereby consent to the archiving of this report at the centre and to copies of the report being made available aforesaid.

### ACCIDENT STATEMENT

Date of Submission	12/10/2022 16:26 (SGT)
Reported by	Both
Date of Accident	10/10/2022 19:40 (SGT)
Exact Location of Accident	Ang Mo Kio Ave 3, Singapore
Additional Location Information	-
Country/State of Loss	Singapore

### DETAILS OF OWN VEHICLE

Vehicle Registration Number	SLG6192K
INSURED/POLICYHOLDER	
Is company?	No
Name Of Registered Owner	YEO KEE TEE VINCENT
NRIC No	S1306025H
Email Address	yeohougang@yahoo.com.au
Mobile Phone No	(Phone) +65-84286927
Alternative Phone No	-

### VEHICLE PARTICULARS

Manufacturer	Honda
Model	Vezel
Variant	1.5X CVT ABS D/AIRBAG 2WD 5DR
Exact purpose for which vehicle was being used at time of accident	Employment
Are you claiming under your own insurance policy for repair to your vehicle?	No - Claiming third party
Vehicle Category	Private hire
Transmission	Auto
CC	1496

### INSURANCE COMPANY

Name of Insurance Company	Income Insurance Limited
Policy Number / Cover Note Number	5126445551

### DRIVER

Name of Driver	YEO KEE TEE VINCENT
NRIC No	S1306025H
Date Of Birth	20/11/1958
Occupation	Outdoor

Date Of Driving Pass	13/03/1980
Driving experience	42 YEARS AND 7 MONTHS
Gender	Male
Mobile Number	(Phone) +65-84286927
Alt. Phone Number	-
Email Address	yeohougang@yahoo.com.au
Address	BLK 655C PUNGGOL EAST #04-762
Address complement	-
Postcode	823655
Is the driver the policyholder?	Yes
If No, Relationship of the Driver with the Insured	-
Does Driver Own Other Vehicles?	No
Vehicle Registration Number of Other Vehicle Owned by Driver	-
Insurance Company of Other Vehicle Owned by Driver	-

#### GENERAL INFORMATION OF THE ACCIDENT

Type of Accident	Collision - Head to Rear
Weather Conditions	Clear
Road Surface	Dry

#### OTHER INFORMATION

Was any foreign vehicle involved in the accident?	No
Number of vehicles involved in the accident	2
Was anybody injured in the Accident?	No
Was any injured conveyed to hospital by ambulance?	-
Was any other vehicle or property damaged?	Yes
Number of Passengers (Including Driver)	1
Has the driver been approached by unknown person(s) soliciting/offering accident claims assistance?	No
Translator's name	-
Translator's ID	-
Translator's phone number	-
Translator's email	-
Original language used in the statement	-

#### DETAILS OF POLICE ACTION

Was the accident reported to the police?	No
Was notice of intended Prosecution given?	No
If yes, against whom?	-

#### CIRCUMSTANCES OF ACCIDENT

Roadworks in front. I stopped, i signalled right intending to filter out. Before i do so, vehicle B hit rear portion of my car.

#### ATTACHMENT(S)

Are accident photos available for attachment?	Yes
Was there any video captured by Car Camera?	No

#### DETAILS OF OTHER VEHICLE PROPERTY 1

Vehicle Registration Number	SLP8088T
Vehicle Manufacturer	Audi
Vehicle Model	-
Vehicle Variant	-
Vehicle Colour	-
Vehicle Category	Private car
Name of Driver	GOH FRANCIS
Contact Number	(Phone) +65-94772397

Address ..... -  
Address complement ..... -  
Postcode ..... -  
Insurance Company Name ..... -  
Nature Of Damage ..... -  
Details of property damaged in accident ..... -  
No. Of Passenger (Including Driver) ..... 2

PASSENGER 1

Name ..... Passenger  
Gender ..... Male

**SKETCH PLAN****IMPORTANT NOTICE**

1. Please report correctly the details of the accident to speed up the claims process.
2. This Form must be completed by the Policyholder and/or the Actual Driver.
3. Information provided must be as truthful and accurate as possible. Any willful misrepresentation or withholding of material facts may allow insurance companies to reputate policy liability.
4. The issue and acceptance of this Form by insurance companies is not an admission of policy liability on the part of the insurance companies.
5. Any false reporting may be referred to the Traffic Police Department for investigation.
6. This report will be forwarded by the insurers to the GIA Records Management Centre established by the General Insurance Association of Singapore (GIA) for archiving and that copies of this report will for a fee be made available upon application by interested parties.
7. By the lodgement of this report to the insurers, you hereby consent to the archiving of this report at the centre and to copies of the report being made available aforesaid.
8. **Consent under the Personal Data Protection Act (PDPA)**

I understand, acknowledge, agree and consent that:

(a) My insurer, my workshop and the General Insurance Association of Singapore ("GIA") may/are permitted to collect, use, disclose and/or process my personal data/personal information set out in this [form] and any other personal information provided by me or possessed by my insurer (collectively the "Personal Information") and disclose and transfer such Personal Information to all insurer(s) who have insured vehicle(s) involved in this accident (all insurer(s) who have insured vehicle(s) involved in this accident shall be collectively referred to as the "Insurers"), the Insurers' lawyers/law firms, the Monetary Authority of Singapore and any relevant government agency/authority (such as the police), for the purpose(s) of:

(i) processing, handling and/or dealing with my claims including the settlement of the claims and any necessary investigations relating to the claims;

(ii) investigating the accident and/or my claims;

(iii) carrying out and/or dealing with my instructions or responding to any enquiries by me;

(iv) administering my claims (including the making of correspondence, statements, invoices, reports or notices to me, which could involve disclosure of certain personal data about me to bring about delivery of the same as well as on the external cover of envelopes/mail packages), and/or

(v) complying with applicable law in administering, processing, handling and/or dealing with my claims (collectively the "Purposes").

(b) all insurer(s) who have insured vehicle(s) involved in this accident and the Insurers' lawyers/law firms may/are permitted to collect, use, disclose and/or process my Personal Information for one or more of the above Purposes; and

(c) my Personal Information may/can be disclosed by any of the Insurers and/or GIA to their third-party service providers or agents (including their lawyers/law firms) which may be sited outside of Singapore, for one or more of the above Purposes.

  
Policyholder's Signature / Date & Time

  
Driver's Signature (if driver is not the policyholder) / Date & Time

  
Witnessed by Reporting Centre Personnel (Name as in NRIC/ID card)

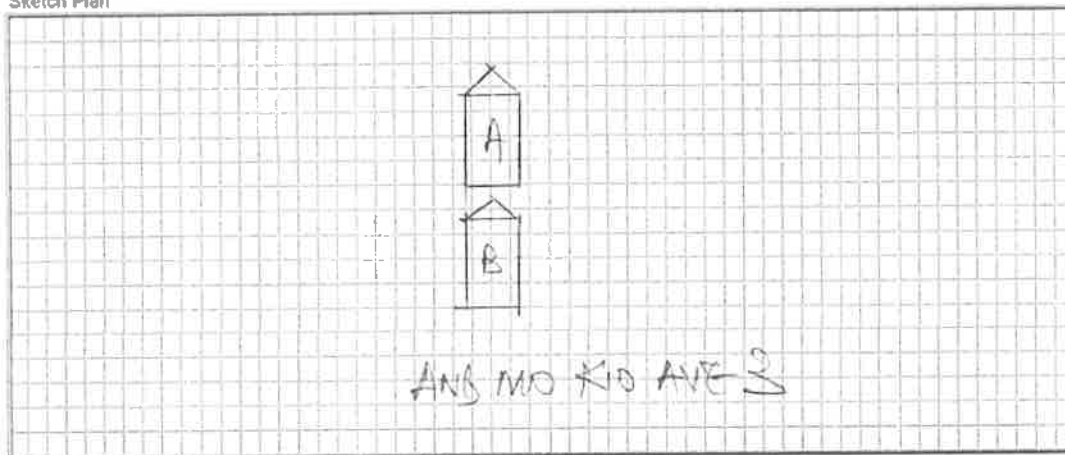
**Sketch Plan**

A: SLG 6A2K  
B: SLP 808BT

Describe Circumstance of the Accident

ROAD WORK IN FRONT.  
I STOPPED.  
I SIGNALLED RIGHT INTENDING TO FILTER OUT.  
BEFORE I COULD.  
VEHICLE B HIT REAR PORTION OF MY CAR

Declaration

I/We declare the foregoing particulars are true in every respect.

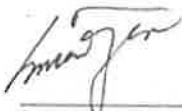

Policyholder's Signature / Date & Time

Driver's Signature (if driver is not the policyholder) / Date & Time



Witnessed by Reporting Centre Personnel  
(Name as in NRIC/ID card)



IMAGES





IMAGES #2



























PRIVATE HIRE















## SINGAPORE ACCIDENT STATEMENT

### IMPORTANT NOTICE

1. Please report correctly the details of the accident to speed up the claims process.
2. This Form must be completed by the Policyholder and/or the Actual Driver
3. Information provided must be as truthful and accurate as possible. Any wilful misrepresentation or withholding of material facts may allow insurance companies to repudiate policy liability.
4. The issue and acceptance of this Form by insurance companies is not an admission of policy liability on the part of the insurance companies.
5. Any false reporting may be referred to the Police for investigation.
6. This report will be forwarded by the insurers of the GIA Records Management Centre established by the General Insurance Association of Singapore (GIA) for archiving and that copies of this report will, for a fee, be made available upon application by interested parties.
7. By the lodgement of this report to the insurers, you hereby consent to the archiving of this report at the centre and to copies of the report being made available aforesaid.

### ACCIDENT STATEMENT

Date of Submission	11/10/2022 14:15 (SGT)
Reported by	Both Policyholder and Actual Driver
Date of Accident	10/10/2022 20:00 (SGT)
Exact Location of Accident	Ang Mo Kio Ave 3, Singapore
Additional Location Information	CLOSE TO JUNCTION BETWEEN AMK AVE 3 & CONNECTION PIE
Country/State of Loss	Singapore

### DETAILS OF OWN VEHICLE

Vehicle Registration Number	SLP8088T
-----------------------------	----------

#### INSURED/POLICYHOLDER

Is company?	No
Name Of Registered Owner	FRANCIS GOH MUK HSIUNG

#### VEHICLE PARTICULARS

Manufacturer	Audi
Model	A5
Variant	SPORTBACK 2.0 TFS
Vehicle Category	Private car
Transmission	Auto
CC	1984

#### INSURANCE COMPANY

Name of Insurance Company	AIG Asia Pacific Insurance Pte. Ltd.
Policy Number / Cover Note Number	2100510066-05

#### DRIVER

Name of Driver	FRANCIS GOH MUK HSIUNG
NRIC No	S7764555A
Address	17 SELETAR ROAD
Address complement	#03-31
Postcode	807019
Does Driver Own Other Vehicles?	No

#### GENERAL INFORMATION OF THE ACCIDENT

Type of Accident	Collision - Head to Rear
------------------	--------------------------



Weather Conditions ..... Clear

OTHER INFORMATION

Was any foreign vehicle involved in the accident? ..... No  
Was anybody injured in the Accident? ..... No  
Was any other vehicle or property damaged? ..... Yes  
Number of Passengers (Including Driver) ..... 2  
Translator's name .....  
Translator's ID .....  
Translator's phone number .....  
Translator's email .....  
Original language used in the statement .....

CIRCUMSTANCES OF ACCIDENT

CLOSE TO JUNCTION BETWEEN AMK AVE 3 & EXIT TO CTE, WHERE UNAWARE OF ONGOING CLEANING. SLG 6192 K CUT INTO MT LANE WITH STOPPED STATIONARY WITHOUT MY CONSCIOUS, WHILE THE EMERGENCY BRAKE, OF MY VEHICLE SLP 8088 T KNOCKED OUT THE SLG 6192 K.

ATTACHMENT(S)

Are accident photos available for attachment? ..... Yes  
Was there any video captured by Car Camera? ..... Yes

DETAILS OF OTHER VEHICLE PROPERTY 1

Vehicle Registration Number ..... SLG6192K  
Vehicle Manufacturer ..... Honda  
Vehicle Model .....  
Vehicle Variant .....  
Vehicle Colour ..... Blue  
Vehicle Category ..... Private car  
Name of Driver ..... VINCENT YONG  
Insurance Company Name .....

# **SKETCH PLAN**

## **IMPORTANT NOTICE**

1. Please report correctly the details of the accident to speed up the claims process.
2. This Form must be completed by the Policyholder and/or the Authorised Driver.
3. Information provided must be as truthful and accurate as possible. Any willful misrepresentation or withholding of material facts may allow insurance companies to repudiate policy liability.
4. The issue and acceptance of this Form by insurance companies is not an admission of policy liability on the part of the insurance companies.
5. Any false reporting may be referred to the Police for investigation.
6. The report will be forwarded by the insurers of the GIA Records Management Centre established by the General Insurance Association of Singapore (GIA) for archiving and that copies of this report will for a fee be made available upon application by interested parties.
7. By the lodgement of this report to the insurers, you hereby consent to the archiving of this report at the centre and to copies of the report being made available aforesaid.
8. **Consent under the Personal Data Protection Act (PDPA)**  
I understand, acknowledge, agree and consent that:
  - (a) My insurer, my workshop and the General Insurance Association of Singapore ("GIA") may/are permitted to collect, use, disclose and/or process my personal data/personal information set out in this [form] and any other personal information provided by me or possessed by my insurer (collectively the "Personal Information") and disclose and transfer such Personal Information to all insurer(s) who have insured vehicle(s) involved in this accident (all insurer(s) who have insured vehicle(s) involved in this accident shall be collectively referred to as the "Insurers"). the Insurers' lawyers/law firms, the Monetary Authority of Singapore and any relevant government agency/authority (such as the police), for the purpose(s) of:
    - (i) processing, handling and/or dealing with my claims including the settlement of the claims and any necessary investigations relating to the claims;
    - (ii) investigating the accident and/or my claims;
    - (iii) carrying out and/or dealing with my instructions or responding to any enquiries by me;
    - (iv) administering my claims (including the making of correspondence, statements, invoices, reports or notices to me, which could involve disclosure of certain personal data about me to bring about delivery of the same as well as on the external cover of envelopes/mail packages); and/or
    - (v) complying with applicable law in administering, processing, handling and/or dealing with my claims.
 (collectively the "Purposes")
  - (b) all insurer(s) who have insured vehicle(s) involved in this accident and the Insurers' lawyers/law firms, may/are permitted to collect, use, disclose and/or process my Personal Information for one or more of the above Purposes; and
  - (c) my Personal Information may/can be disclosed by any of the Insurers and/or GIA to their third party service providers or agents (including their lawyers/law firms), which may be sited outside of Singapore, for one or more of the above Purposes.

  
 11 OCT 2022  
 Policyholder's Signature / Date & Time  
 Sketch Plan 10.49

  
 11 OCT 2022  
 Driver's Signature (If driver is not the policyholder) / Date & Time  
 10.49

  
 Witnessed by Reporting Centre Personnel  
 Tan Jee

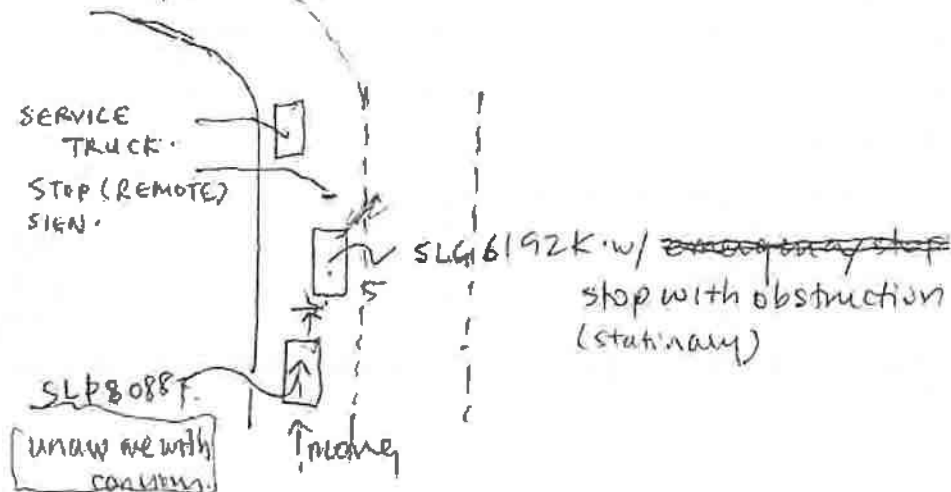

## Describe Circumstances of the Accident

Close to junction between AMK AVE 3 & exit to CTE, where unaware of ~~MAN AT WORK~~ cleaning on going.

SLG 6192K cut into my lane with stop stationary without my conscious; while emergency brake, my vehicle SUP 8088 T. knock out the SLG 6192K.

## Declaration

I/We declare the foregoing particulars are true in every respect

Policyholder's Signature / Date & Time

Driver's Signature (If driver is not the policyholder) / Date & Time



Witnessed by Reporting Centre Personnel *Timothy*





































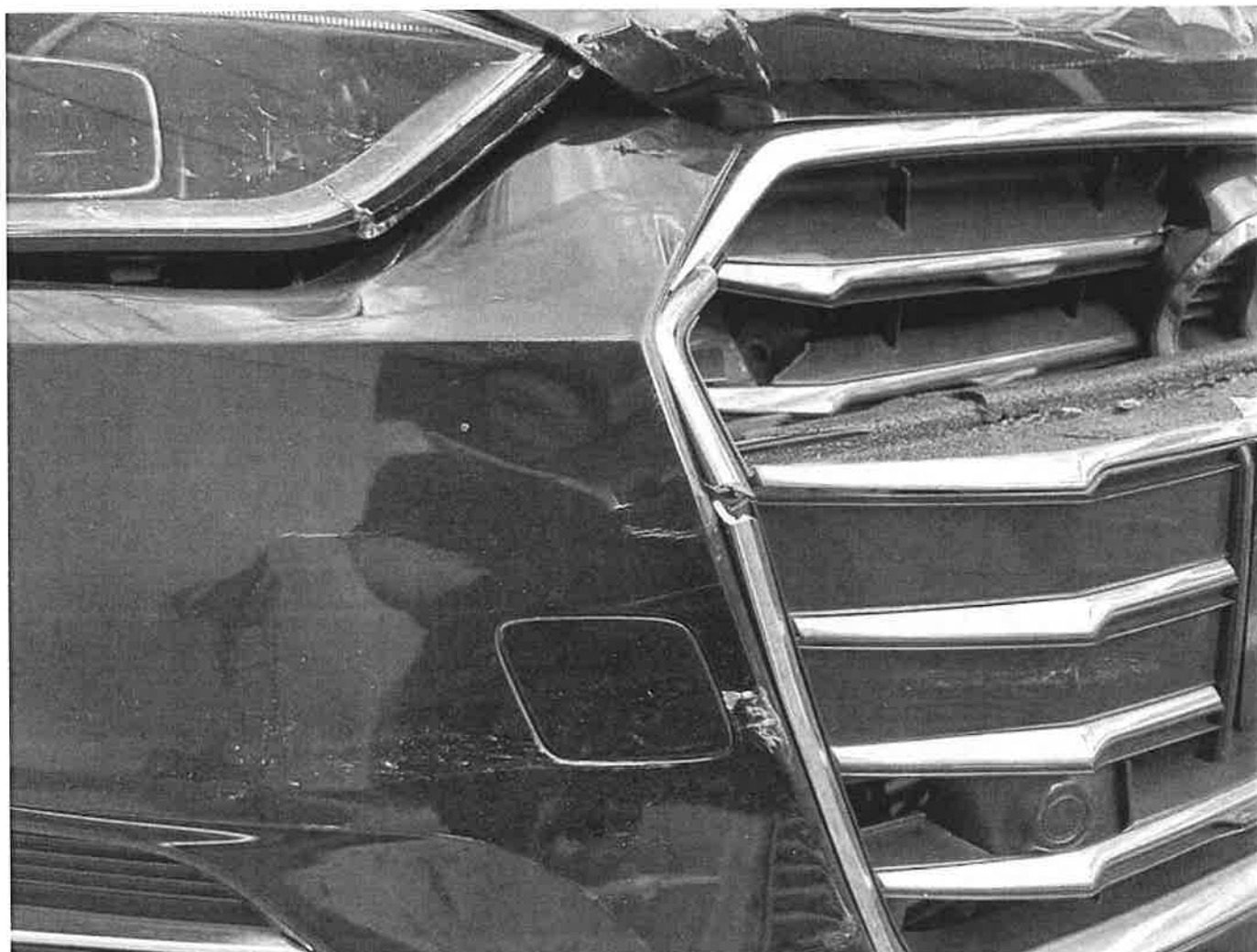



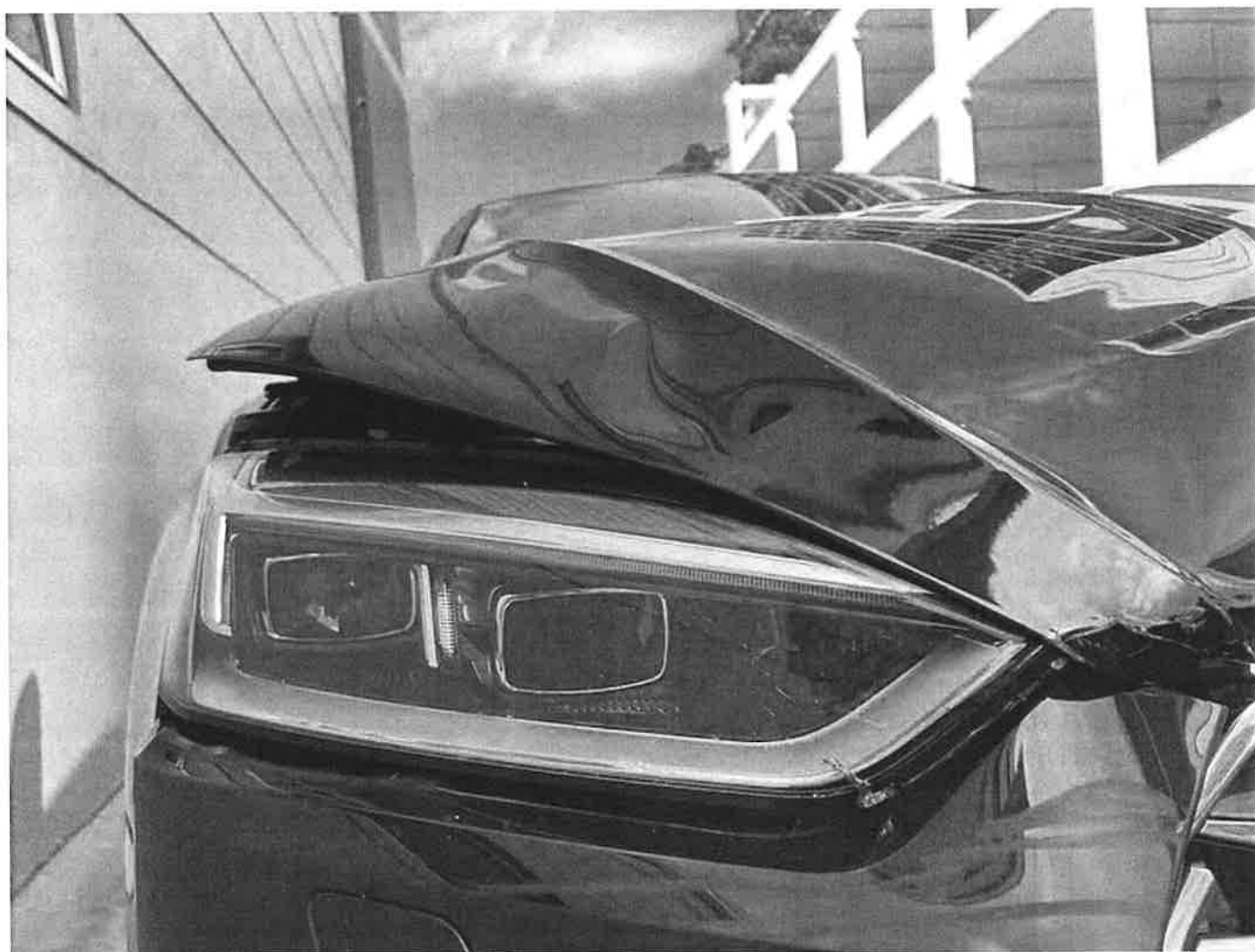















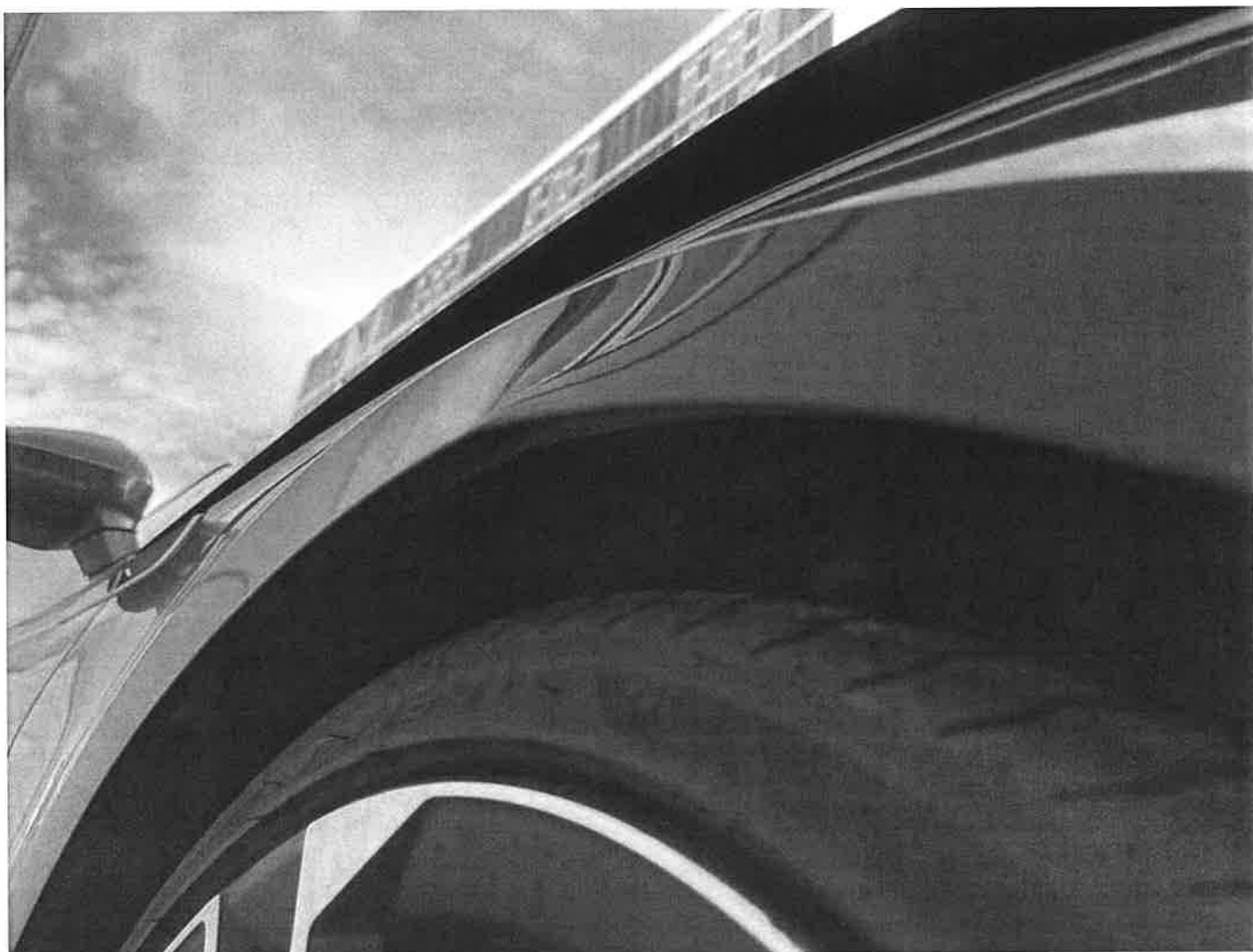









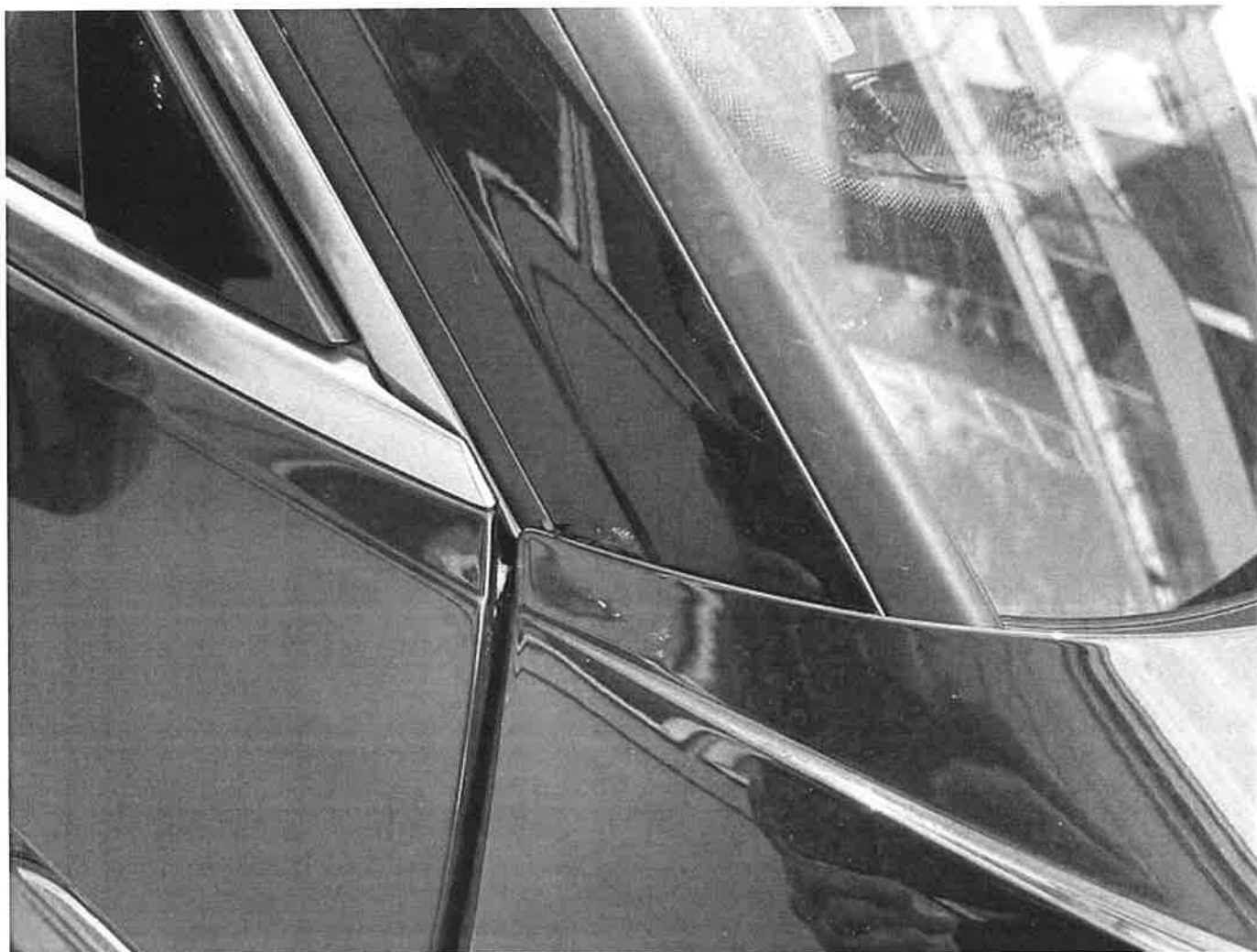





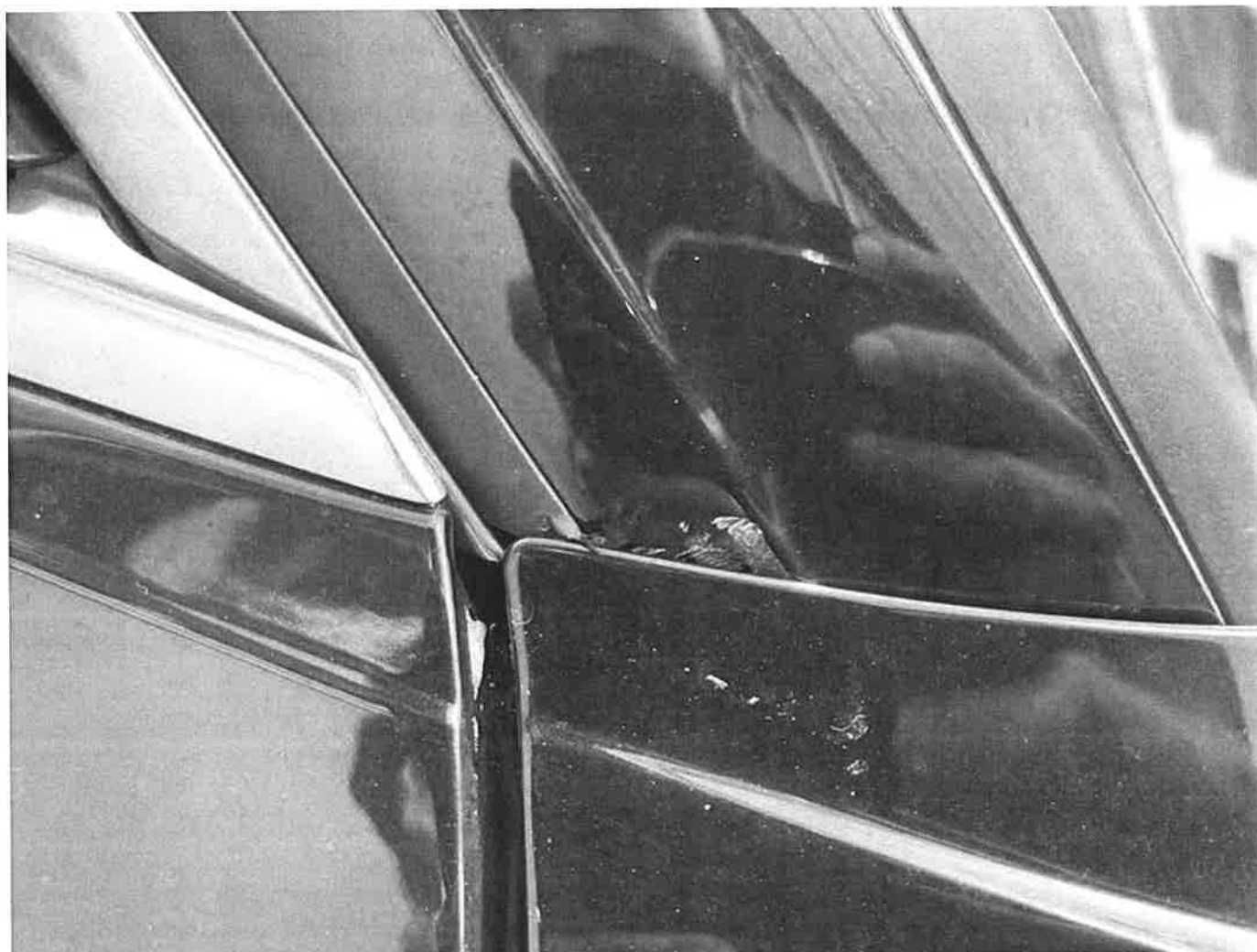











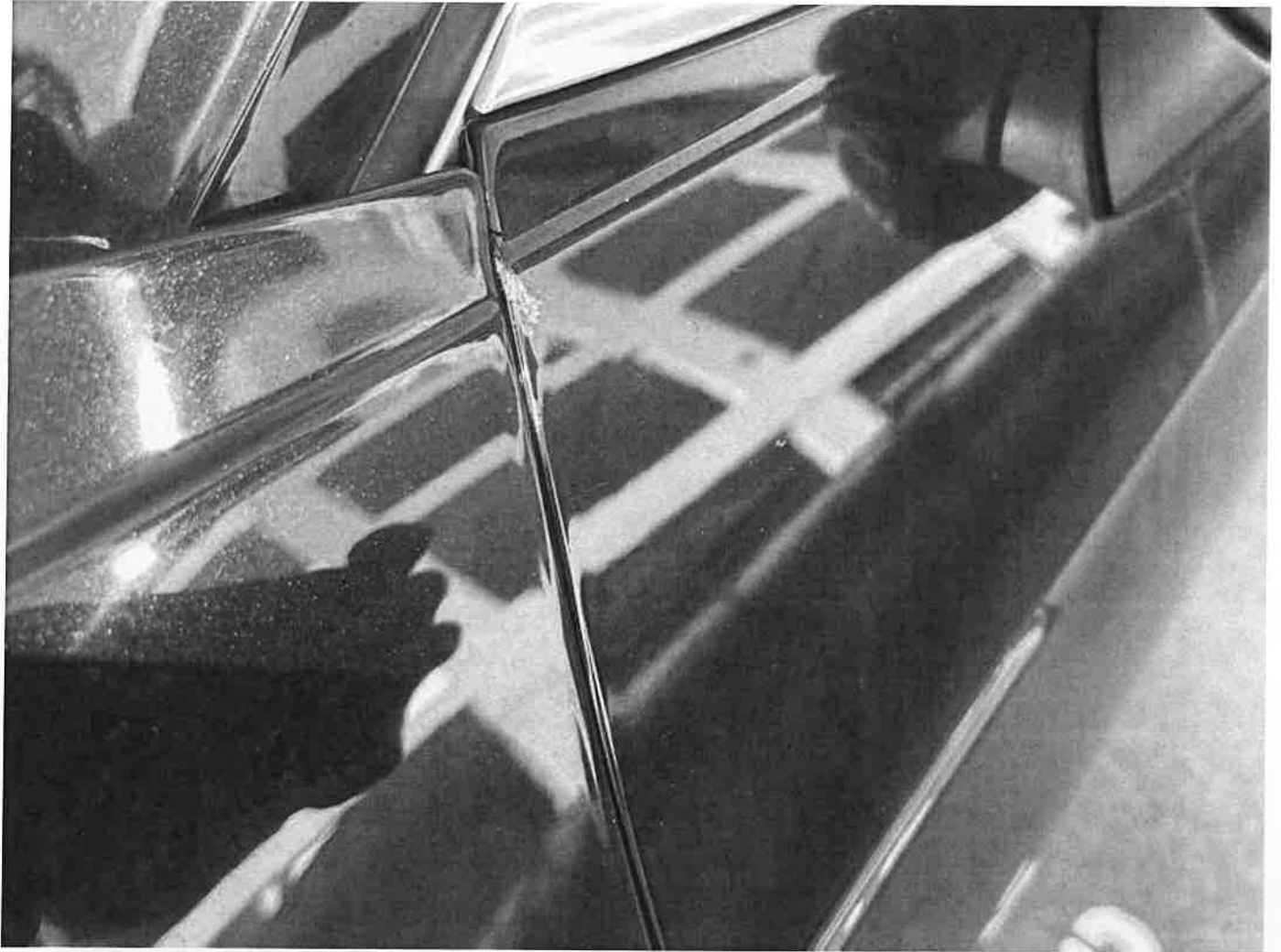

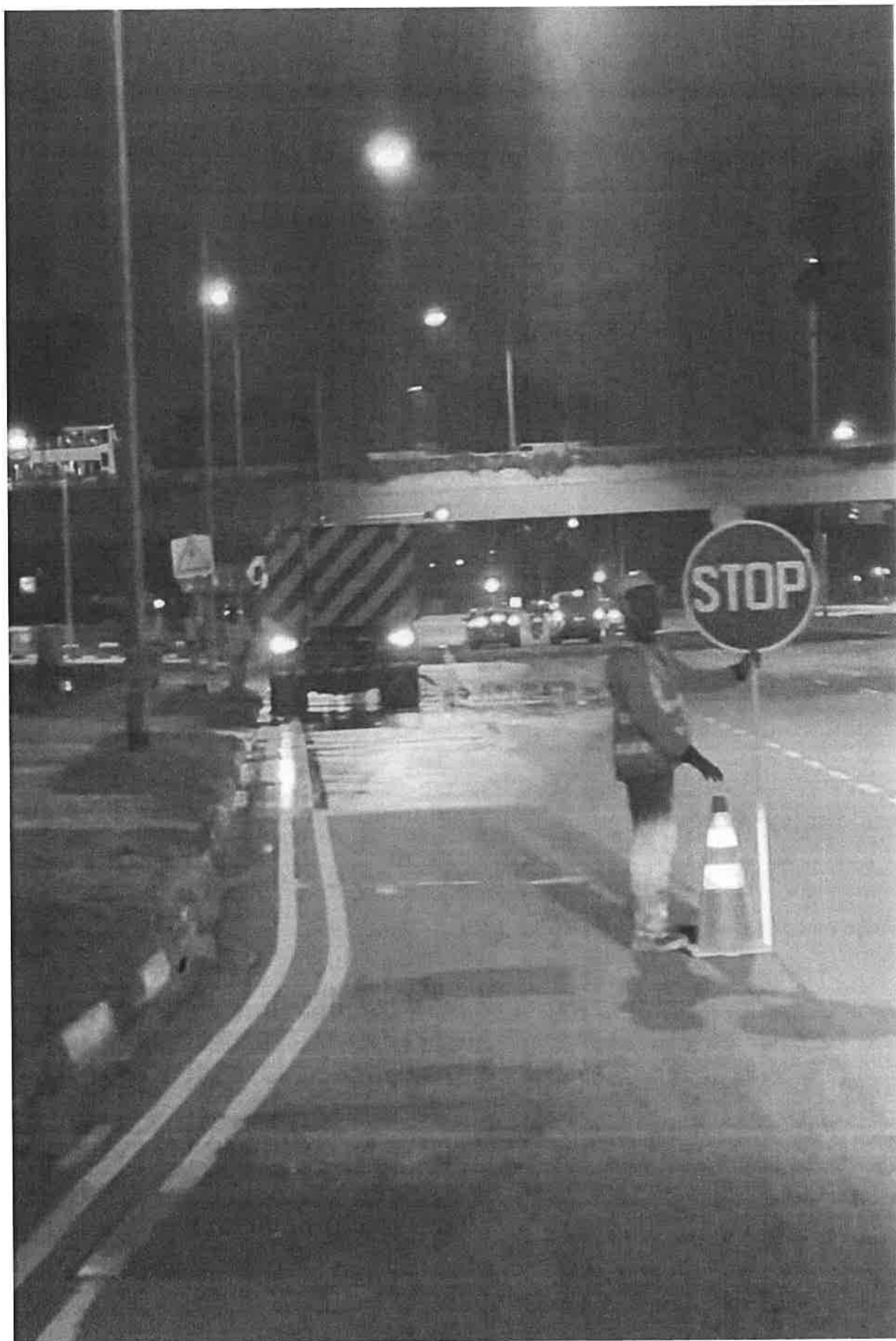



## Enquire Vehicle Owner Details ( As At 10 Oct 2022 / 19:40:00 )

### Vehicle Owner Details

Owner ID Type:

**Singapore NRIC**

Owner ID:

**S7764555A**

Owner Name:

**FRANCIS GOH MUK HSIUNG**

Registered Address Type:

**Private Residential (Condo Apt or House) /  
Shopping / Office Complexes**

Registered Block/House No.:

**17**

Registered Street Name:

**SELETAR ROAD**

Registered Unit No.:

**#03 - 31**

Registered Building Name:

Registered Postal Code:

**807019**

### Vehicle Insurance Details

Vehicle No.:

**SLP8088T**

Make Description/Model:

**AUDI / A5 SB 2.0 TFSI S TRONIC (DESIGN)**

Insurance Company Name:

**AIG ASIA PACIFIC INSURANCE PTE. LTD.**



hui wang enterprise &lt;huiwang576@gmail.com&gt;

---

**Notice of accident**

1 message

**Hui Wang Enterprise Pte Ltd** <huiwang576@gmail.com>

Thu, Oct 13, 2022 at 2:23 PM

To: aigsgp\_claimssurvey@aig.com

Dear Sir,

We are instructed by Yeo Kee Tee Vincent to notify you of a road traffic accident on 10/10/2022 at about 1940HRS at Ang Mo Kio Ave 3 involving our client's vehicle registration number SLG6192K and your insured SLP8088T. A copy of the Singapore accident statement/ traffic police report filed is enclosed.

As a result of the accident, our client's vehicle has been damaged. Before our client/we proceed to repair the damaged vehicle, please let us know within 2 working days of your receipt of this notice whether you or your insurer would like to conduct a pre repair survey of the vehicle. If we do not receive any reply from you within the stipulated timeline, our client/we shall proceed to repair the vehicle without further reference to you.

Yours faithfully

Winson Tan

Hui Wang Enterprise pte Ltd  
Blk 5 Defu Lane 10 #01-576/570. Singapore 539186



---

 **SLG6192K.pdf**  
6768K

## Certificate of Insurance

MOTOR VEHICLES (THIRD PARTY RISKS AND COMPENSATION) ACT (CHAPTER 189)  
MOTOR VEHICLES (THIRD PARTY RISKS AND COMPENSATION) RULES, 1960  
ROAD TRANSPORT ACT, 1987 (MALAYSIA)  
ROAD TRANSPORT (AMENDMENT) ACT, 2019 (MALAYSIA)  
MOTOR VEHICLES (THIRD PARTY RISKS) RULES, 1959 (MALAYSIA)

Certificate Number: 5126445551

Cover : drive CLASSIC

1. Index mark and Registration Number of Vehicle : SLG6192K  
Chassis Number : RU11110778
2. Name of Policyholder : YEO KEE TEE VINCENT
3. Effective Date of Insurance : 25 Mar 2022
4. Expiry Date of Insurance : 05 Apr 2023
5. Persons or Classes of Persons entitled to drive#  
(a) The Policyholder.  
(b) Any other person who is driving on the Policyholder's order or with his/her permission.  
Provided that the person driving is permitted in accordance with the licensing or other laws or regulations to drive the Motor Vehicle or has been so permitted and is not disqualified by order of a Court of Law or by reason of any enactment or regulation in that behalf from driving the Motor Vehicle.
6. Limitations as to Use#  
(a) Use for social domestic and pleasure purposes and in connection with the Policyholder's or Hirer's business.  
**This Policy does not cover**  
(a) Use for racing, pace-making, reliability trial or speed-testing.  
(b) Use for the carriage of goods (other than samples) in connection with any trade or business.  
(c) Use for any purpose in connection with the Motor Trade.  
# Limitations rendered inoperative by Section 8 of the Motor Vehicle (Third Party Risks and Compensation) Act (Chapter 189) and Section 95 of the Road Transport Act, 1987 (Malaysia), are not to be included under these headings.  
This Policy, the Schedule, Endorsement and the Certificate of Insurance are to be read together as one document.

EXCESS (SECTION 1)	: S\$2,000
EXCESS (SECTION 2)	: S\$1,500
WINDSCREEN EXCESS	: S\$100
ADDITIONAL EXCESS	: N/A
REPAIR AT OWNER'S PREFERRED WORKSHOP	: NO
INSURE WITH COE	: YES
NCD PROTECTION	: NO
ROADSIDE ASSISTANCE AND WELLNESS COVER	: YES
TRANSPORT ALLOWANCE	: NO
EXCESS WAIVER	: NO
PRIMARY DRIVER	: YEO KEE TEE VINCENT
NAMED DRIVER (1)	: N/A
NAMED DRIVER (2)	: N/A
HIRE PURCHASE COMPANY	: N/A
SUM INSURED	: MARKET VALUE OF INSURED VEHICLE AT TIME OF LOSS

I/We hereby Certify that the Policy to which this Certificate relates is issued in accordance with the provisions of the Motor Vehicles (Third Party Risks and Compensation) Act (Chapter 189) and Part IV of the Road Transport Act, 1987 (Malaysia)

Agency : ASSURE PTE. LTD. (00000572842)  
Date of Issue : 24 Mar 2022 09:57 hrs

For INCOME INSURANCE LIMITED



Chief Executive

# WIN WIN RENT-A-CAR PTE LTD

8 Kaki Bukit Ave 4 #06-04 Premier@Kaki Bukit Singapore 415875  
Tel: 6315 8479 H/P: 9833 0807

VHA No: 7492

Invoice No: WPLIN 6724

Hirer's Vehicle No:

UEN: 201505115E

## VEHICLE RENTAL AGREEMENT

### HIRER'S PARTICULARS

Name: (as in I/C) YEO KEE TEE VINCENT

NRIC / FIN No: S1306025H

Address (Res): BLK 655C PUNGGOL EAST  
#04-762 SL 823655

Name & Address of Employer:

Occupation: Driving Exp:

Singapore Driving Licence No:

Issue Date: 10/7/10 Date of Birth: 20/11/58

Tel: (O) (R) HP:

### ADDITIONAL DRIVER'S PARTICULARS

Name: (as in I/C)

NRIC / FIN No:

Address (Res):

Occupation: Driving Exp:

Singapore Driving Licence No:

Issue Date: Date of Birth:

Tel: (O) (R) H/P:

### VEHICLE CHECK LIST

INDICATE:  
D - DENTS  
A - ACCIDENTS  
S - SCRATCHES

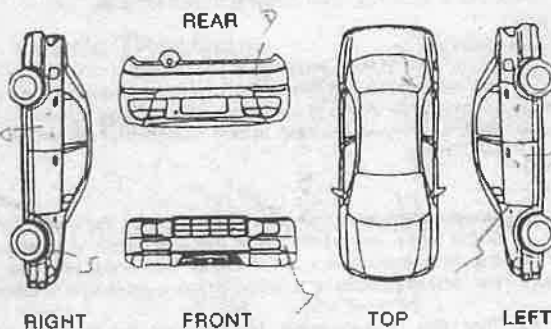

### MISSING / FAULTY ACCESSORIES / PARTS

REMARKS:

Vehicle No: SJL 5242D Replace Veh No:

Mileage Out: 255244 Mileage Out:

Make & Model: TOYOTA ALTIS Auto / Manual

Out : Date 17/10/22 Time: 09:30

HIRE / PERIOD EXPIRY Time:

NON-WAIVER EXCESS=\$2000/-

### CHARGES

Daily	8	@\$ 100	per day	\$800 -
Weekly		@\$	per week	
Monthly		@\$	per month	
Hours		@\$	per hour	
Extension		@\$		

Delivery/Collection Service

SUB-TOTAL \$

### PETROL LEVEL

Out	E	1/8	1/4	3/8	1/2	5/8	3/4	7/8	F
In	E	1/8	1/4	3/8	1/2	5/8	3/4	7/8	F

Fuel

Traffic / Parking Fines

TOTAL CHARGES \$

Hirer's Signature

Additional Driver's Signature

I have read and agree to the terms and condition on both sides of the agreement. If I have presented a charge/credit card for payment, I agree that all amounts payable under this agreement and for parking and traffic infringements may be billed to that account and my signature above will be considered to have been made on the charge/credit card voucher. All information I have given WIN WIN RENT-A-CAR PTE LTD in connection with this agreement is true.

### \*IMPORTANT

1. VEHICLE IS STRICTLY PROHIBITED FOR "HIRE FOR REWARDS" USAGE SUCH AS UBER / GRABCAR / GRABSHARE ETC.
2. ONLY PERSON ABOVE 23 YEARS OF AGE WITH MORE THAN 2 YEARS DRIVING EXPERIENCE, AUTHORISED, LICENSED AND SIGNING THIS AGREEMENT MAY DRIVE THE VEHICLE.
3. ALL PARKING AND TRAFFIC VIOLATIONS ARE THE RESPONSIBILITY OF THE HIRER. AN ADMINISTRATIVE CHARGE WILL BE LEVIED ON ANY TRAFFIC VIOLATIONS REDIRECTED.
4. THE HIRER SHALL BE LIABLE FOR EXCESS CHARGES FOR ANY LATE RETURN AT THE RATE SHOWN PER HOUR OR PER DAY, INCLUSIVE OF CDW AND/OR PAI WHERE APPLICABLE.
5. IN CASE OF ACCIDENT, THE HIRER SHALL REPORT TO RENTAL OFFICE IMMEDIATELY. IF THERE IS BODILY INJURIES, A POLICE REPORT MUST BE MADE WITHIN 24 HOURS.
6. VEHICLE IS STRICTLY FOR SINGAPORE USE ONLY, AND MAY NOT BE DRIVEN OUT OF SINGAPORE WITHOUT PRIOR CONSENT OF THE COMPANY WIN WIN RENT-A-CAR PTE LTD.

RETURN OF VEHICLE. THE HIRER / DRIVER IS REQUIRED TO SIGN IN THE COLUMN "SIGNATURE OF HIRER / DRIVER" FAILING WHICH THE DAY AND TIME INSERTED BELOW SHALL DEEMED TO BE THE DAY AND TIME THE VEHICLE IS RETURNED TO WIN WIN RENT-A-CAR PTE LTD AND THE SAME SHALL BE ACCEPTED AS CONCLUSIVE EVIDENCE OF THE SAME AND SHALL NOT BE CHALLENGED OR QUESTIONED ON ANY ACCOUNT WHATSOEVER.

DATE IN	TIME IN	MILEAGE	CHECKED BY	REMARKS	SIGNATURE OF HIRER/DRIVER
25/10/22	1040	255531			



WIN WIN RENT-A-CAR PTE LTD

## Invoice

YEO KEE TEE VINCENT

Invoice No : WPLIN0006724

Invoice Date : 25/10/2022

Due Date : 25/10/2022

VHA No : 7492

Referral ID : H048

Description :	Amount
Rental for 8 Day/s @ \$100 per Day \$	800.00

Vehicle No : SJL5242D

Vehicle Description : Toyota Altis 1.6 A

Rental Period : 17/10/2022 to 25/10/2022

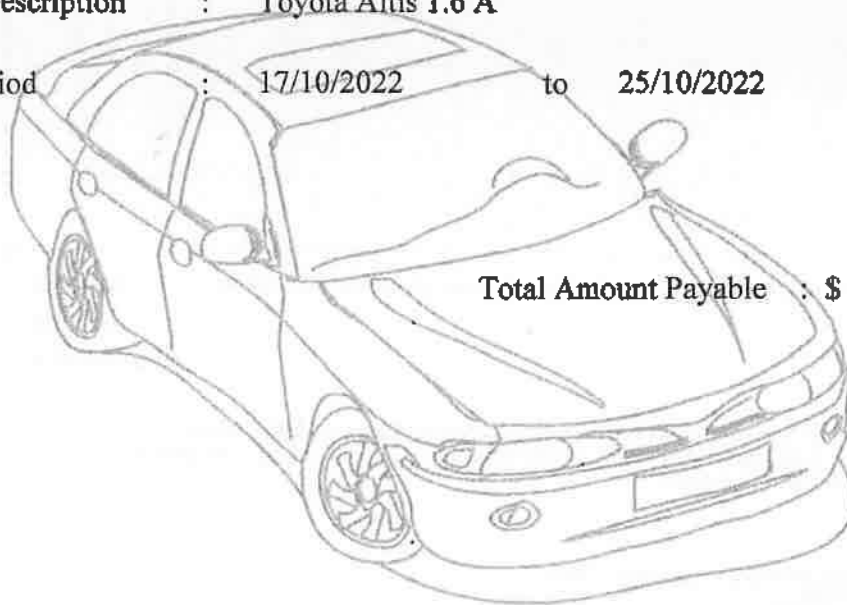

Total Amount Payable : \$ 800.00

8 Kaki Bukit Ave 4 #06-04 Premier@Kaki Bukit Singapore 415875

Tel: 6315 8479 H/P: 9833 0807

UEN: 201505115E

# HUI WANG ENTERPRISE PTE LTD

BLK 5, DEFU LANE 10, #01-570 / 576, SINGAPORE 539186

TEL: 6286 4541, 6283 0717 | FAX: 6281 0647

EMAIL: Huiwang576@Gmail.com | GST No. 201426468N

## TAX INVOICE

To :

Yeo Kee Tee Vincent

Invoice No. : 00000281

Date : 15/2/2023

Reference :

Vehicle Number :

Repair Date :

Attn : Yeo Kee Tee Vincent

QTY	DESCRIPTION	UNIT PRICE	AMOUNT
1	Repair Cost For SLG6192K	\$8,700.00	\$8,700.00

INTEREST AT THE RATE 1.5% PER MONTH WILL BE CHARGE ON OVERDUE ACCOUNTS

Sub-Total

\$8,700.00

GST 8%

\$696.00

Total Payable

\$9,396.00

### Payment Options

Please note that if you wish to make payment via Bank Transfer or Cheque, indicate the Bank, Amount Transfer & Invoice Number in the email so we are able to confirm that the funds came through. The email can be sent to [Accounts@HuiWangEnterprise.com](mailto:Accounts@HuiWangEnterprise.com)

### OCBC SGD Account

Bank Name: Oversea-Chinese Banking Corporation Limited

Account Number: 689 021 566 001

Account Name: Hui Wang Enterprise Private Limited

PayNow



UEN: 201426468N

Received By \_\_\_\_\_

Issued By \_\_\_\_\_

\*This is computer generated no signature required

E. & O. E.

# Impact Analysis Consulting Pte Ltd

Practicing Management Consultant (PMC) of SBACC  
Approved Training Organisation (ATO) of Workforce Singapore

No.25 Kaki Bukit Road 4  
#06-46 Synergy @KB  
Singapore 417800  
Hotline: 6385 1171

Our reference: 22 - 171053

Date: 01/12/2022

**INVOICE NO. 171053**

**Yeo Kee Tee Vincent**  
c/o Hui Wang Enterprise Pte Ltd  
Blk 5 Defu Lane 10  
#01-576  
Singapore 539186

Registration No. **SLG6192K**

We enclose our fee note for your kind attention, which remains payable irrespective of the outcome of this case.

S/No.	Description of Services Provided	Qty	Amount
1	Being vehicle damage assessment report, inspection, photographs, transport and miscellaneous.	1	\$ 730.00
Total amount			<u><u>\$ 730.00</u></u>

Please kindly cross all cheques made payable to " Impact Analysis Consulting Pte Ltd ".

We thank you in anticipation for your prompt payment.



**L. L. Tan (Ms)**  
Principal Consultant

*Subsidiaries of Impact Analysis:*

• Impact Analysis Consultant • IABN Pte Ltd • Impact Analysis Solution Pte Ltd  
[www.iaconsultingsg.com](http://www.iaconsultingsg.com)



Our reference: 22 - 171053

Date: 01/12/2022

c/o Hui Wang Enterprise Pte Ltd  
Blk 5 Defu Lane 10  
#01-576  
Singapore 539186

Dear Sirs

RE: Road Traffic Accident on 10/10/2022  
Yeo Kee Tee Vincent

In accordance with your instructions received in this office on 17/10/2022, we made arrangements to examine the vehicle on 17/10/2022 at above-mentioned address. The following data was recorded:

## Vehicle details

Make	Honda	Registration	SLG6192K
Model	Vezel 1.5X CVT ABS D/AIRBAG 2WD 5DR	Chassis	RU11110778
Colour	Blue	Gearbox	Auto
Odometer	132873km	Paintwork	Fair
Steering	In order	Brakes	In order
Condition	Fair		

## Tyre Depths

Front left	215/55R17	85% Continental
Front right	215/55R17	85% Continental
Rear left	215/55R17	85% Continental
Rear right	215/55R17	85% Continental

## Impact Direction & Area of Damage:

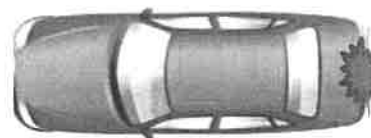

Status	REPAIRABLE
Magnitude	Medium
Legal status	Unroadworthy

Following our examination of the accident damage, we have calculated repair times and method, which are detailed on page 2 & 3. We would recommend a sum of \$8,700.00 and 11 working days for repair, which is sufficiently lower than the pre accident value to render the vehicle an economically and physically reliable proposition.

## Subsidiaries of Impact Analysis:

• Impact Analysis Consultant • IABN Pte Ltd • Impact Analysis Solution Pte Ltd  
www.iaconsultingsg.com

Our reference: 22 - 171053

Date 01/12/2022

Page 2

### Section A: Damaged Parts Assessment

Part's Description	Qty	Condition As inspected	Repairer's Estimate	Our Adjustment
<b>List Items:</b>				
Tail gate	1	distorted	1198.50	1198.50
Tail gate logo	1	necessary	45.00	45.00
Tail gate outer garnish	1	refix	265.70	0.00
Tail gate shock absorber @\$199.00	2	refix	398.00	0.00
Tail gate reflector lh	1	inner defaced.deformed	335.00	335.00
Tail gate lock	1	bent.jammed	321.00	321.00
Tail gate lock catch	1	bent	45.80	45.80
Tail gate inner trim board	1	refix	395.10	0.00
Tail gate windscreen seal	1	necessary	85.00	85.00
Tail gate weatherstrip	1	deformed	298.00	298.00
Rear bumper	1	deformed	896.50	896.50
Rear bumper lower chrome moulding	1	broken	188.00	188.00
Rear bumper side retainer @\$49.00	2	deformed.nec	98.00	98.00
Rear bumper reflector @\$121.00	2	lh broken rh refix	242.00	121.00
Rear bumper side @\$215.50	2	lh deformed rh refix	431.00	215.50
Rear end panel	1	distorted	544.80	544.80
Rear end panel top garnish	1	deformed	252.00	252.00
Tail lamp lh	1	lh inner deface/deformed	485.00	485.00
Tail lamp panel lh	1	repair.respray	165.00	0.00
Rear fender arch garnish lh	1	refix	166.00	0.00
Rear floor panel	1	crumpled	1025.40	1025.40
Rear floor panel top cover	1	refix	269.90	0.00
Rear floor panel sponge tool organiser	1	torn.compressed	311.00	311.00
Rear floor panel under cover	1	deformed.torn	241.50	241.50
Rear fender lh - slightly dented	1	repair.respray	985.80	0.00
Rear fender inner trim lh	1	deformed	365.80	365.80
<b>Sub- Total cost</b>			<b>10054.80</b>	<b>7072.80</b>
<b>Percentage discount : 20%</b>			<b>2010.96</b>	<b>1414.56</b>
<b>Sub-Total costs for parts</b>			<b>8043.84</b>	<b>5658.24</b>

Subsidiaries of Impact Analysis:

Our reference: 22 - 171053

Date 01/12/2022

## Special Nett Items:

Reverse sensor	1	dented.malfunction	250.00	250.00
Tail gate windscreen sealant	1	necessary	60.00	60.00
Rear number plate with holder	1	refix	50.00	0.00
Rear bumper clips	set	necessary	50.00	50.00
Rear end panel top garnish clips	set	necessary	15.00	15.00
Rear end panel sealant	1	necessary	40.00	40.00
Rear reverse camera	1	refix	350.00	0.00
Tailgate inner trim board clips	set	necessary	40.00	40.00
Rear floor panel sealant	1	necessary	60.00	60.00
Rear fender inner trim clip rh/lh	2 sets	necessary	80.00	80.00
Tail gate antenna sensor	1	broken	128.00	128.00
Tail gate remote buzzer	1	broken	95.50	95.50
<b>Sub-Total costs for parts</b>			<b>1218.50</b>	<b>818.50</b>

## Parts Repair

*	*	*	0.00	0.00
<b>Sub- Total costs</b>			<b>0.00</b>	<b>0.00</b>
<b>Total costs for parts</b>			<b>9262.34</b>	<b>6476.74</b>

Subsidiaries of Impact Analysis:

• Impact Analysis Consultant • IABN Pte Ltd • Impact Analysis Solution Pte Ltd  
www.iaconsultingsg.com

Our reference 22 - 171053

Date 01/12/2022

Page 3

### Section B: Labour Cost Calculation

	Hourly rate	Manhr. Req.	Total
To dismantle, replace, cut, weld, knock out dents to straighten accident parts as-mentioned on the 'Parts Repair' column inclusive of replacement parts.	\$ 45.00	32	\$ 1,440.00
Putty & Spray painting to adjacent panels. Job allowance. Paint / material.	Sub-contract work.		\$ 1,150.00
Apply rust proofing on the adjacent panels.	Sub-contract work.		\$ 80.00
Remove and refix rear windscreen (2 man-job)	\$ 45.00	3	\$ 135.00
Transfer tailgate mechanism	\$ 45.00	2	\$ 90.00
Remove and refix upholstery and cushion seat to facilitate repair of rear floor panel	\$ 45.00	2	\$ 90.00
Remove and replace rear reverse sensor	\$ 45.00	1.7	\$ 76.50
Remove and replace rear reverse camera & conduct distance safety setting	\$ 45.00	1.7	\$ 76.50
Remove and replace rear exhaust pipe to facilitate repair	\$ 45.00	1.5	\$ 67.50
Specialist charges - Conduct rear chassis alignment	-	-	\$ 250.00
Conduct water leak test for rear portion associated repair works	\$ 45.00	1	\$ 45.00
Wiring and bulb checking	\$ 45.00	0.8	\$ 36.00
<b>Total labour cost</b>			<b>\$ 3,536.50</b>

Manhour rate and the number of manhours required for each repairing task are formulated based on individual workshop's operating cost and in-house@ IA Research Guidelines respectively.

Subsidiaries of Impact Analysis:

• Impact Analysis Consultant • IABN Pte Ltd • Impact Analysis Solution Pte Ltd  
[www.iaconsulting.sg.com](http://www.iaconsulting.sg.com)

Our reference 22 - 171053

Date 01/12/2022

### Section C: Summary Table of Total Repair Cost

Description		Cost
<b>Damaged Parts Assessment</b> (See section A)		<b>\$6,476.74</b>
<b>Lump Sum</b>		<b>\$1,295.35</b>
Further discount	20%	
Recommended cost of parts		<b>\$5,181.39</b>

(1)

<b>Labour Cost Calculation</b> (See section B)	<b>\$3,536.50</b>
---	-------------------

(2)

<b>Total Repair Cost</b> (Round off to hundred)	<b>\$8,700.00</b>
--	-------------------

(1) + (2)

We would recommend a sum of **\$8,700.00** and **11** working days for repair.  
No further items will be approved without our expressed written agreement. Any significant additional items will be subject to a supplementary report.

  
Mechanical Engineer, Accident Expert Witness, Licensed Appraiser (Automobile)  
B.Eng. (Hons, NUS)  
Diploma.Mechanical Engineering  
NTC-2 Automovite Technology  
Sr.MIES, Institution of Engineers, Singapore (#20100091)  
MATAI, Maryland Association of Traffic Accident Investigators  
IAARS, International Association of Accident Reconstruction Specialists  
PMC of Singapore Business Advisors & Consultants Council

Subsidiaries of Impact Analysis:

• Impact Analysis Consultant • IABN Pte Ltd • Impact Analysis Solution Pte Ltd  
[www.iaconsultingsg.com](http://www.iaconsultingsg.com)



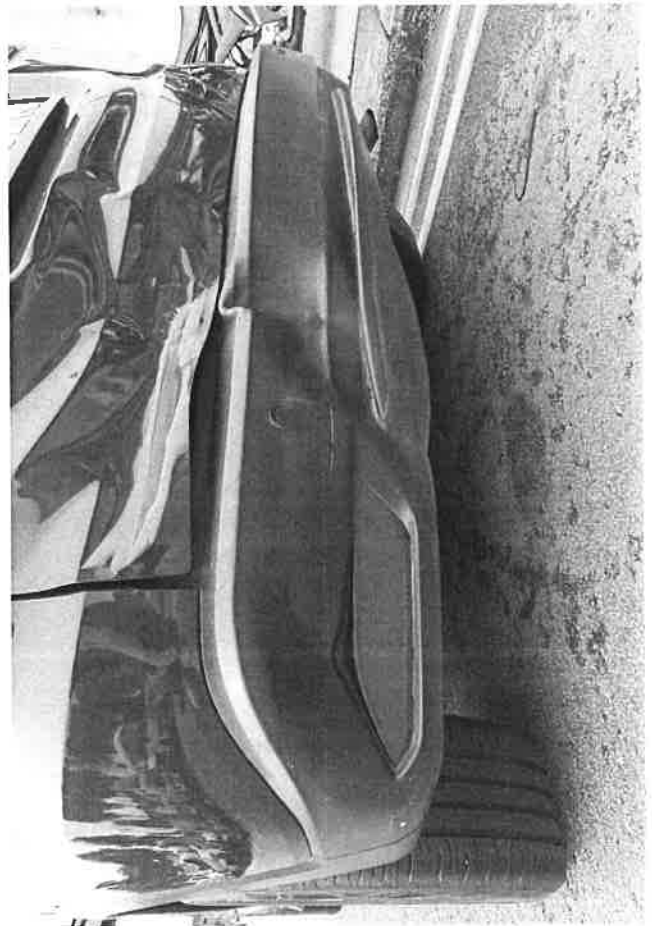
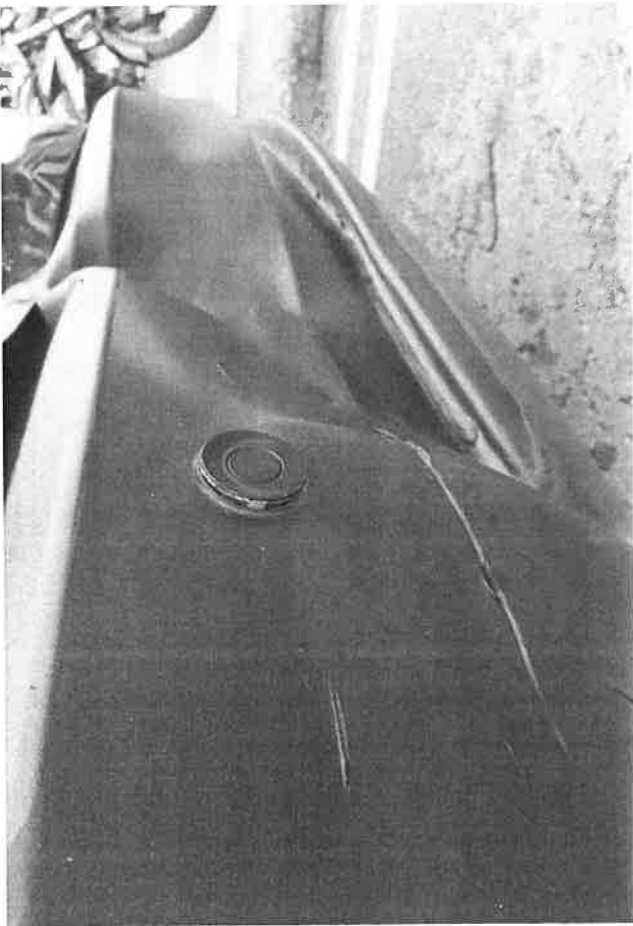
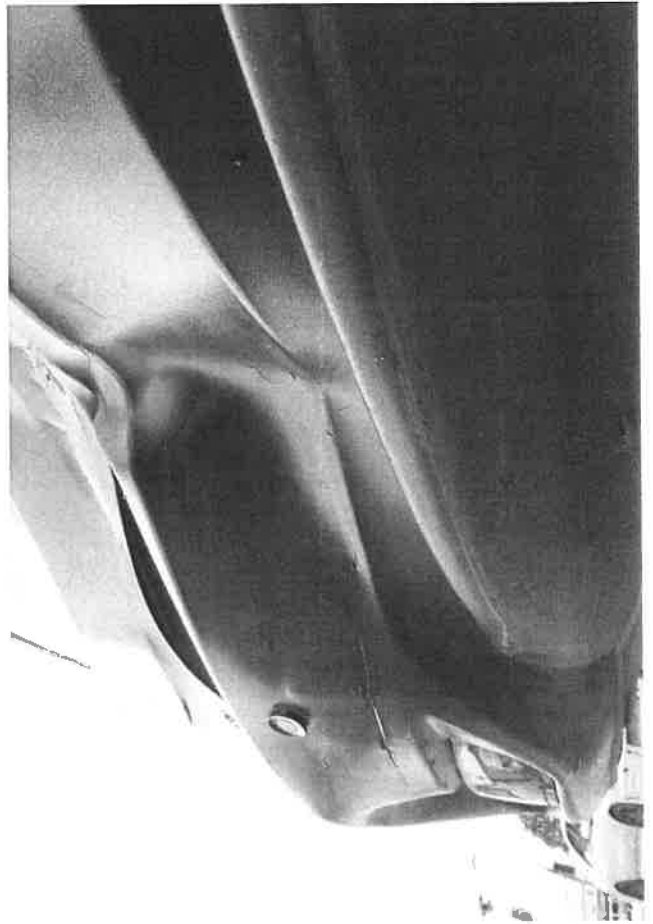
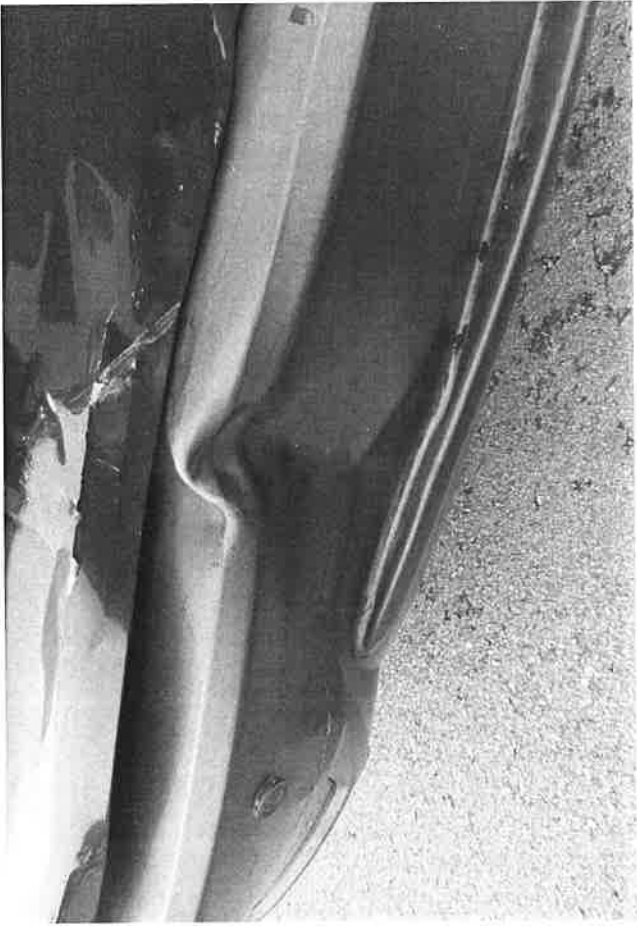



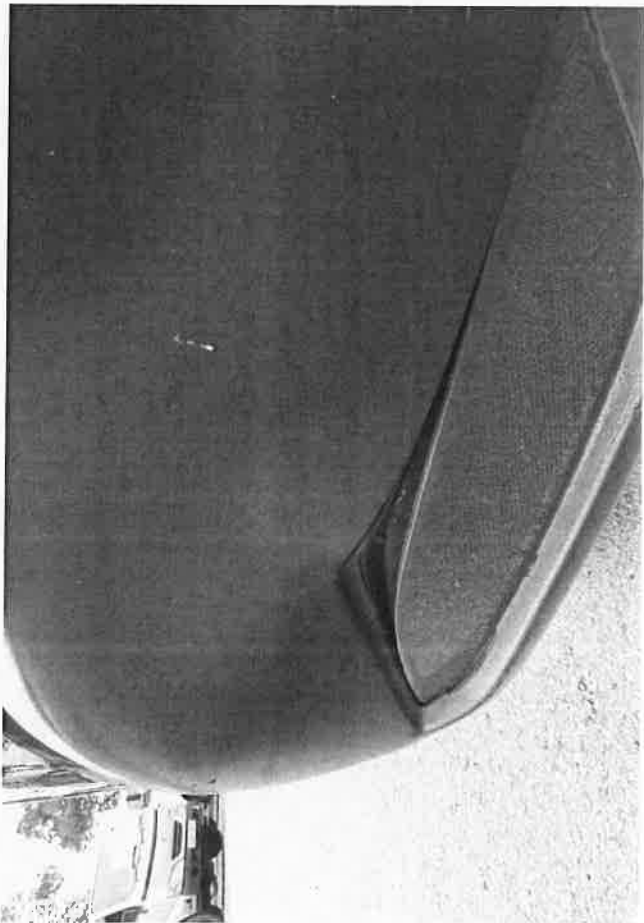
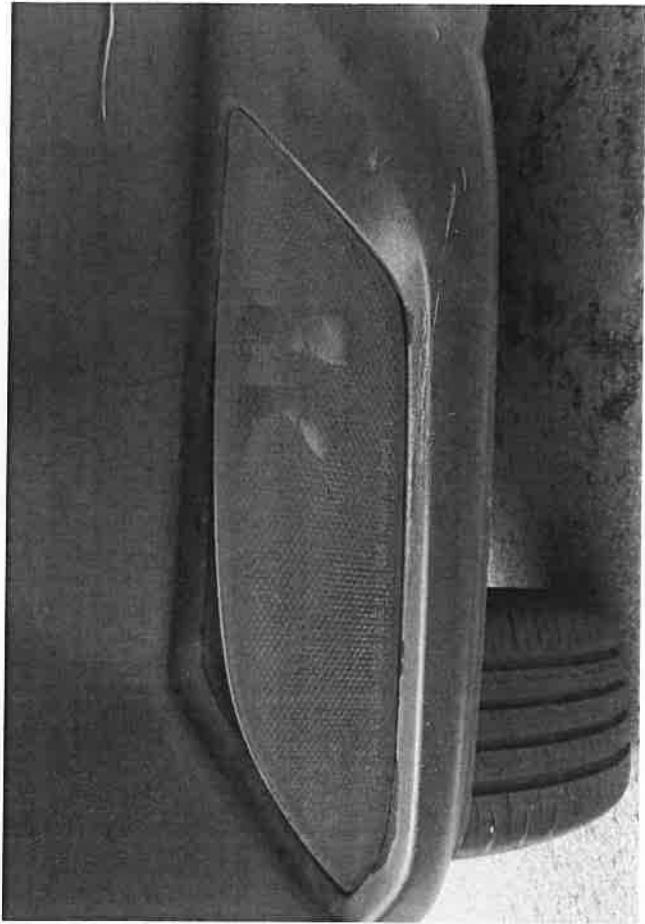
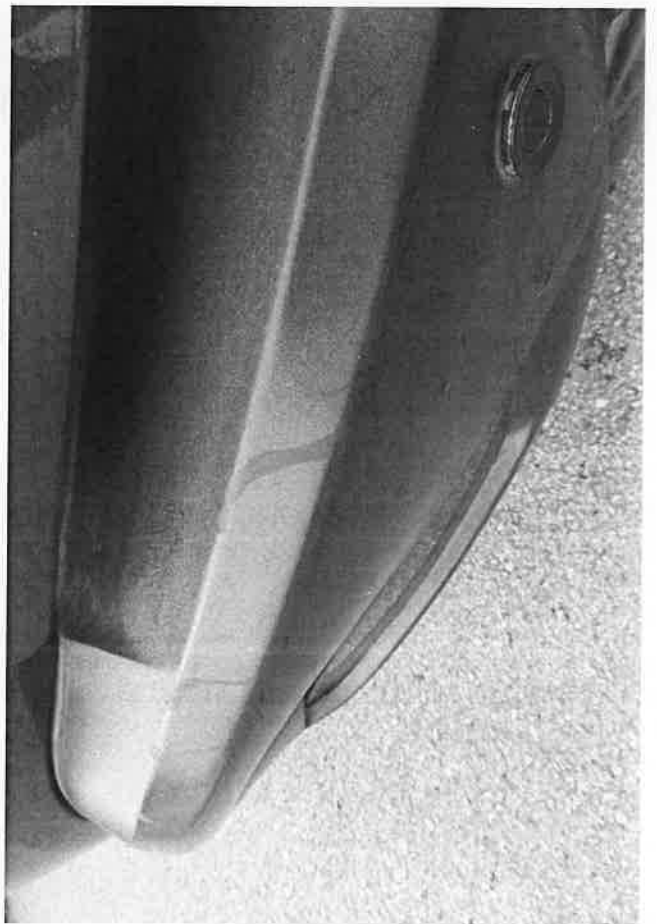
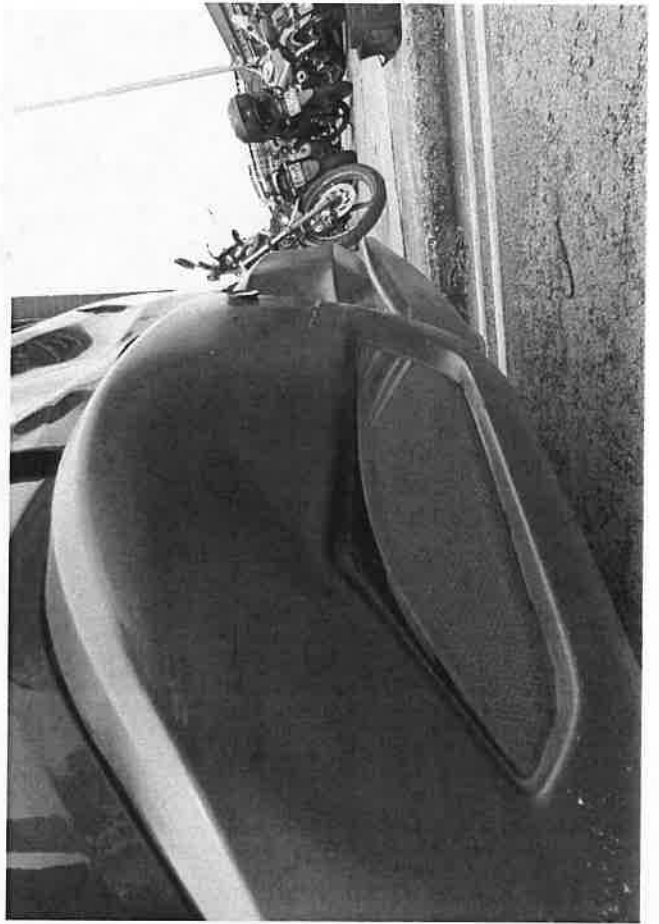

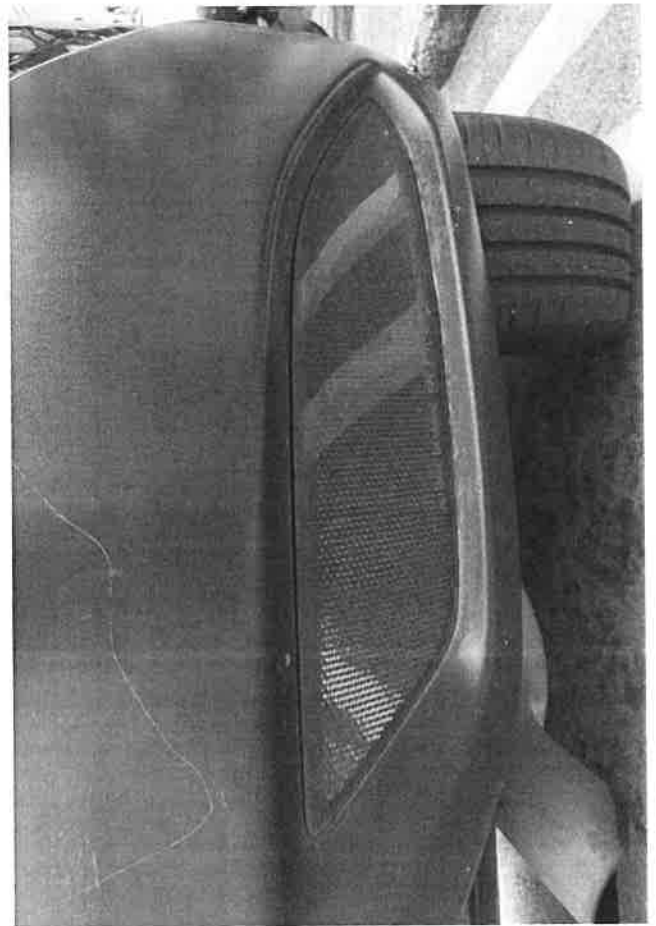
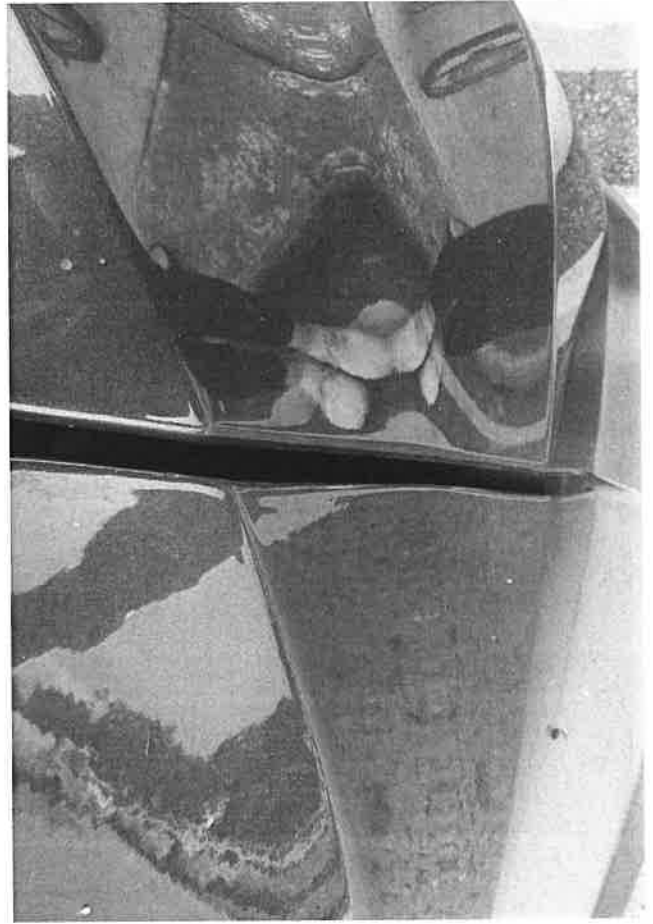

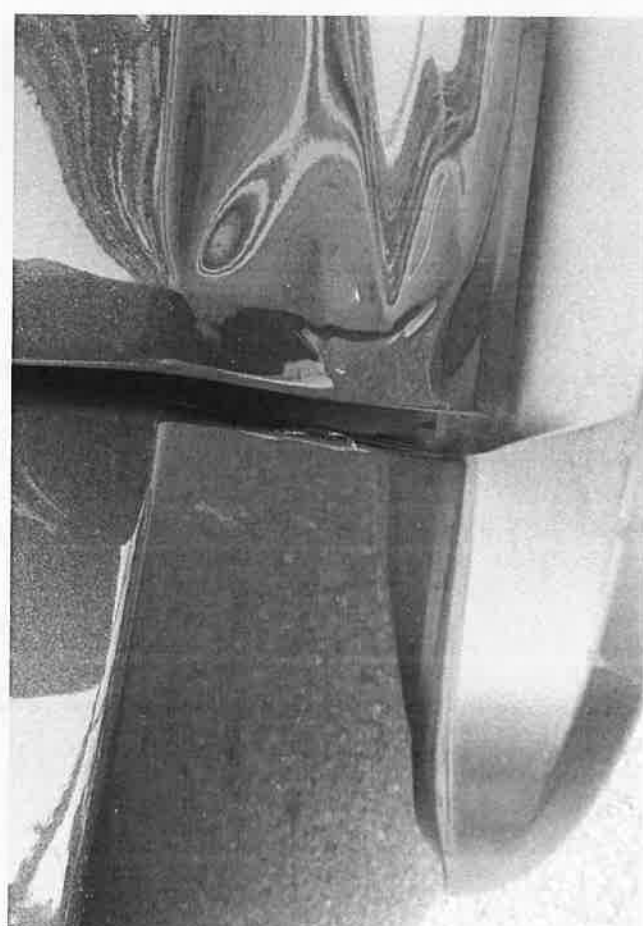
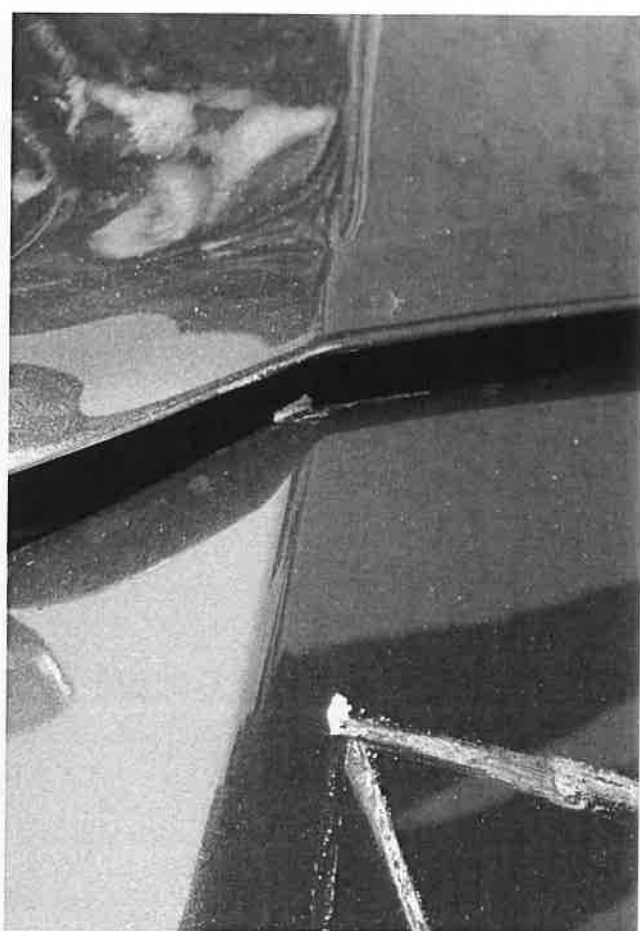
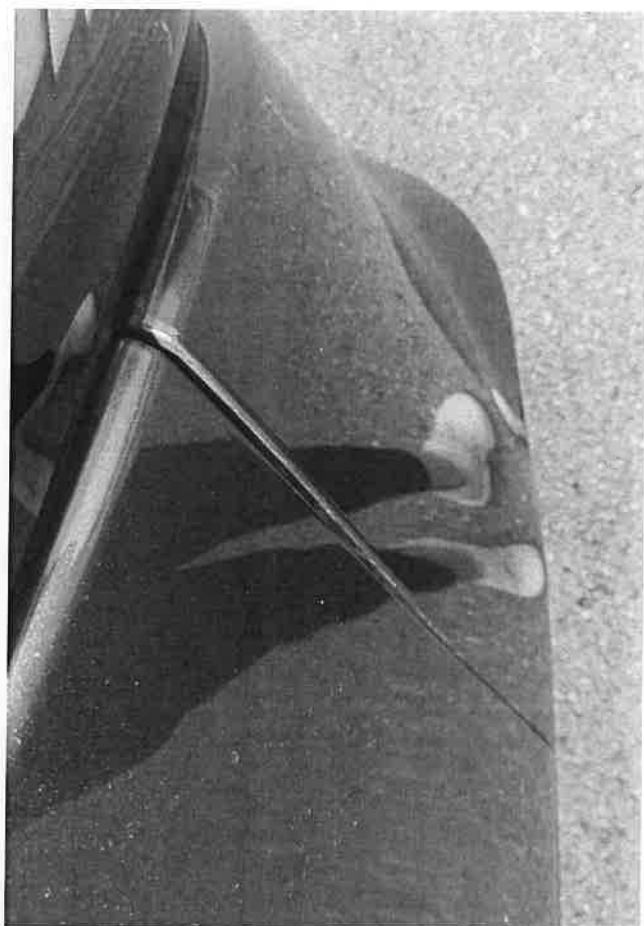

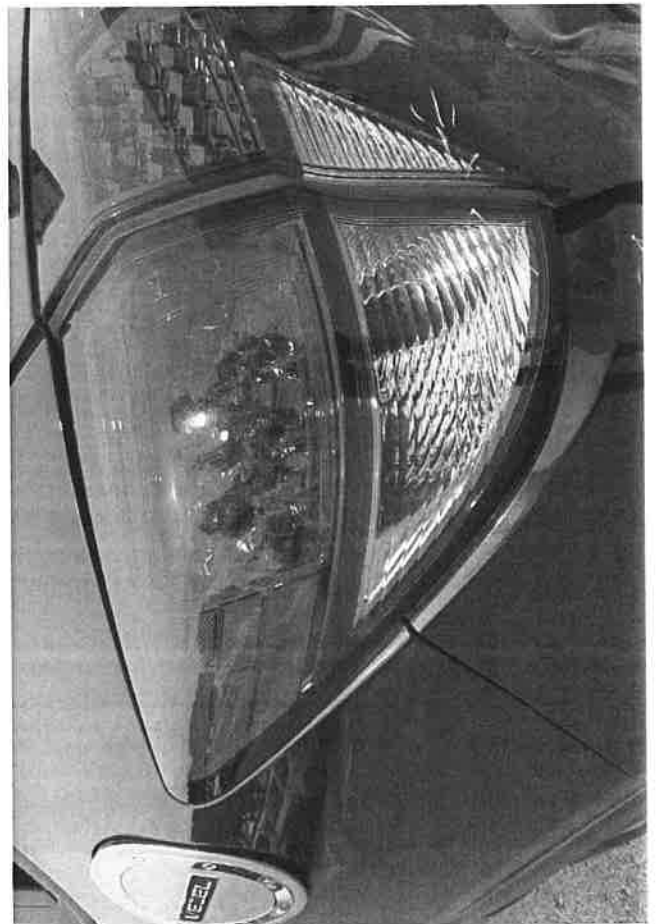
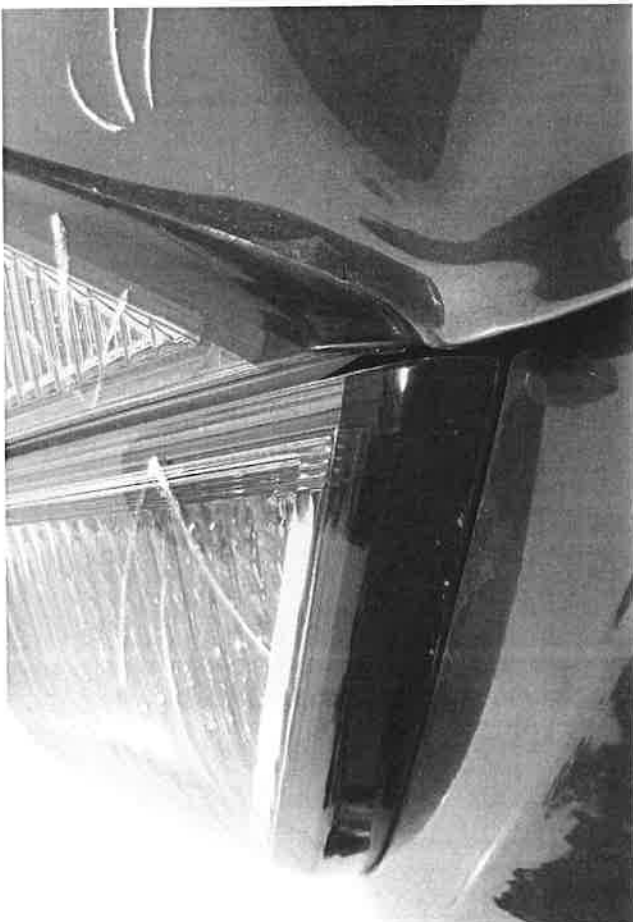



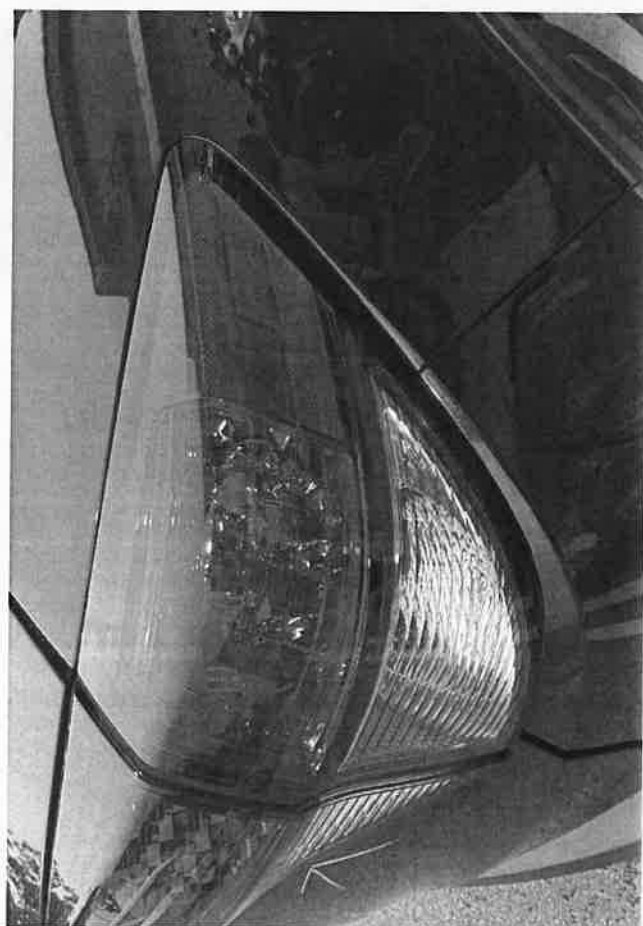
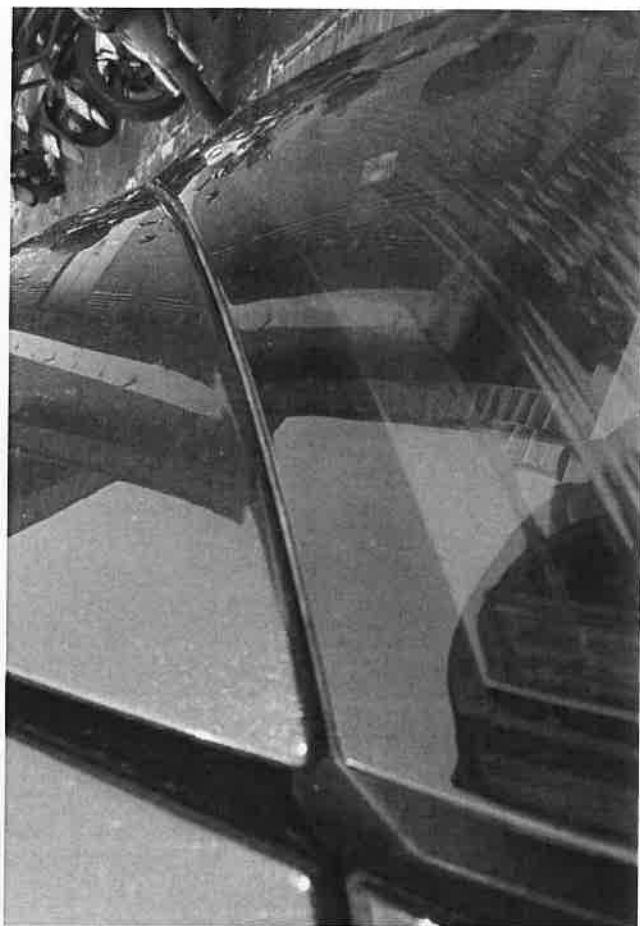
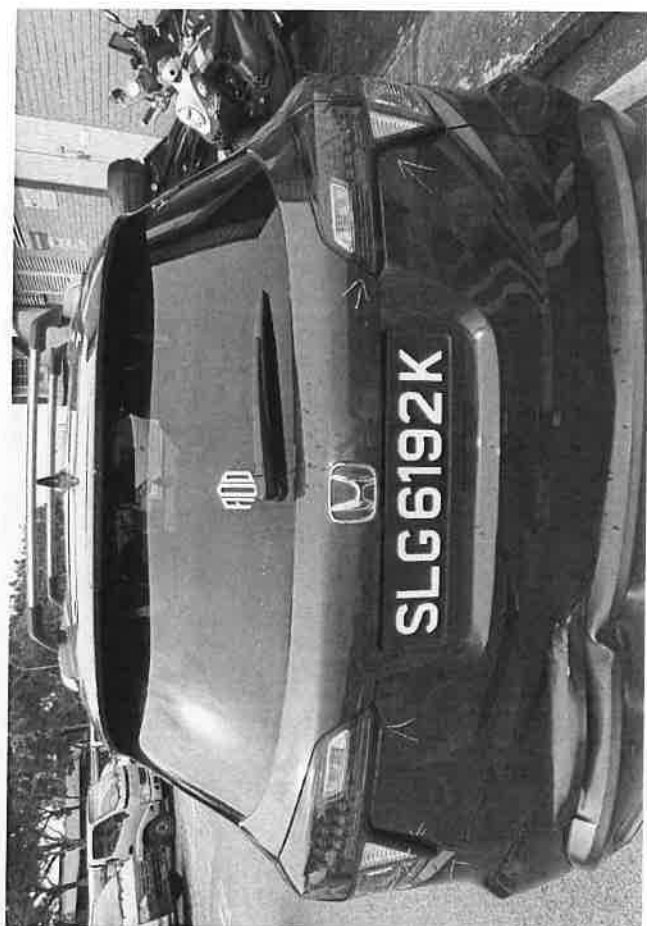

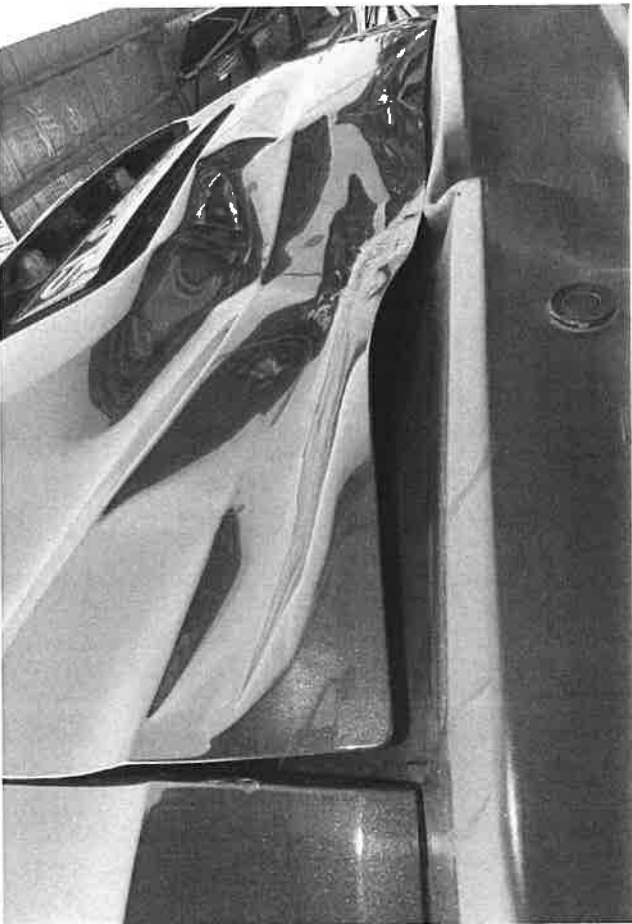
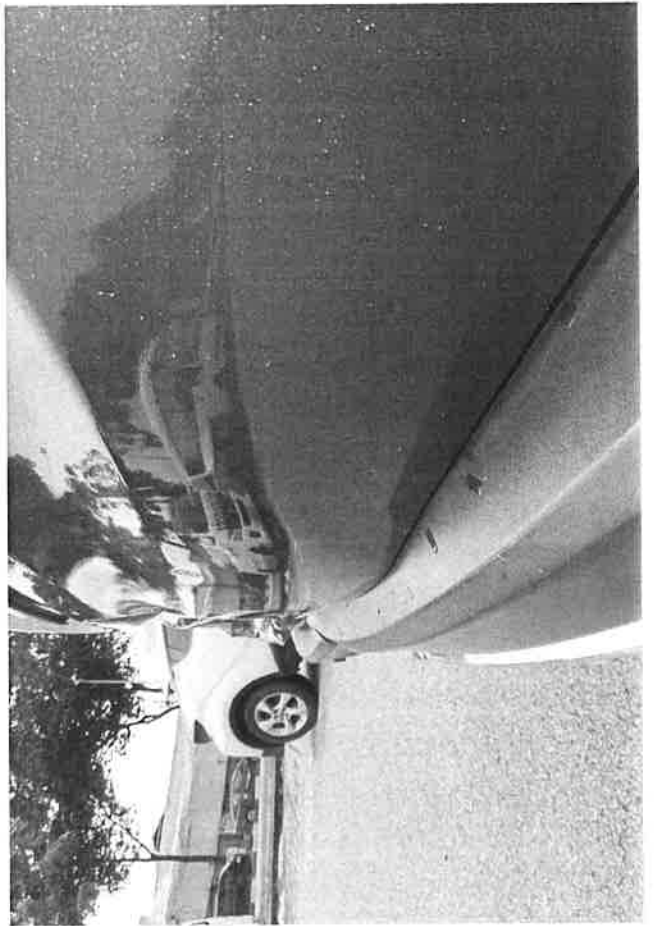
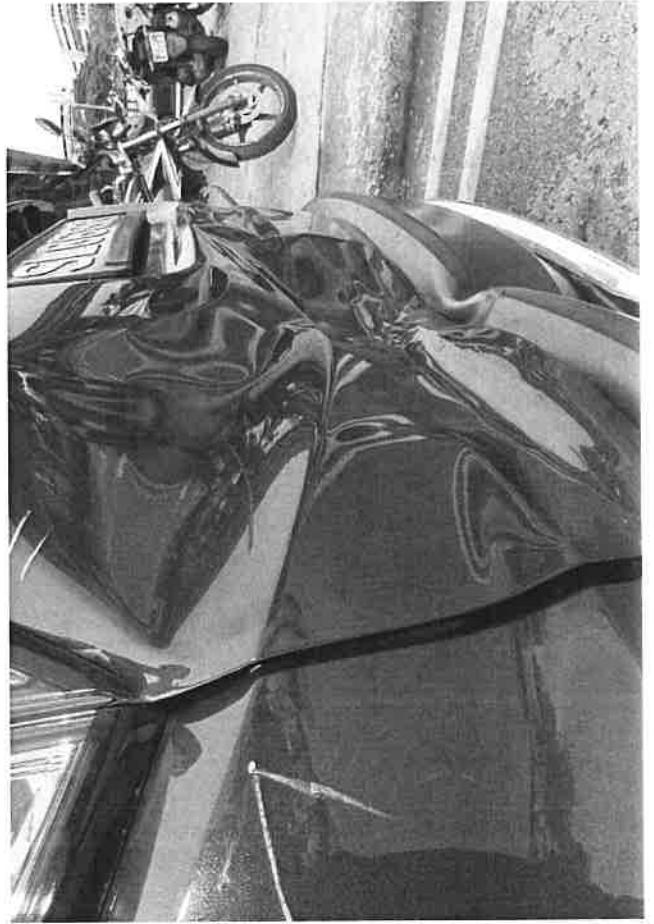

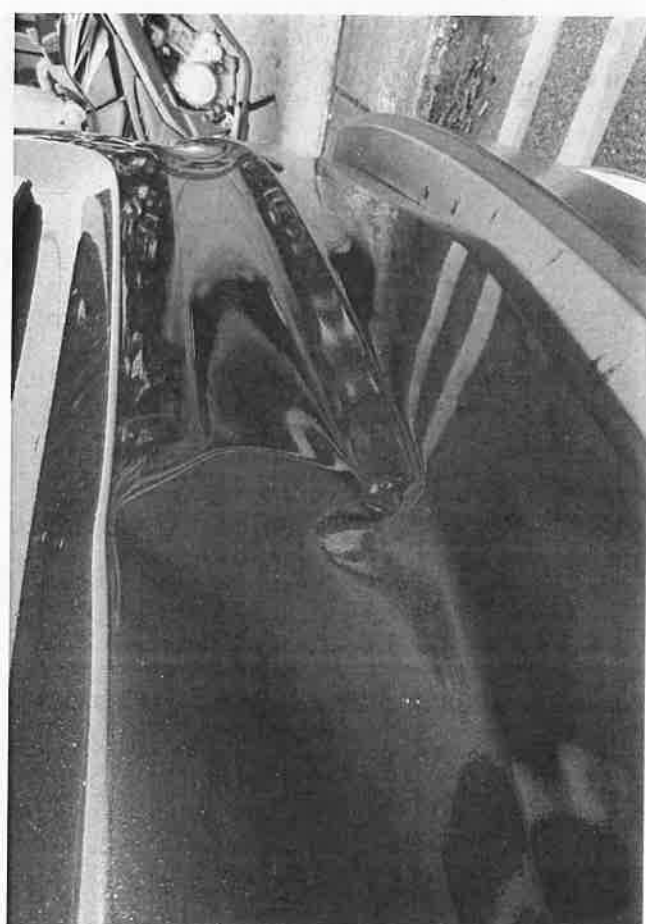
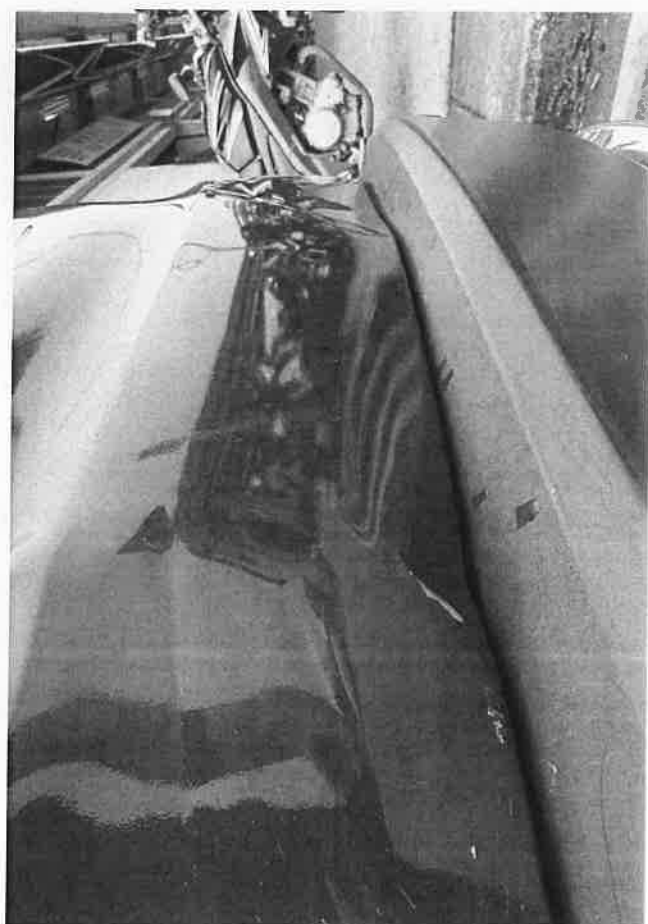
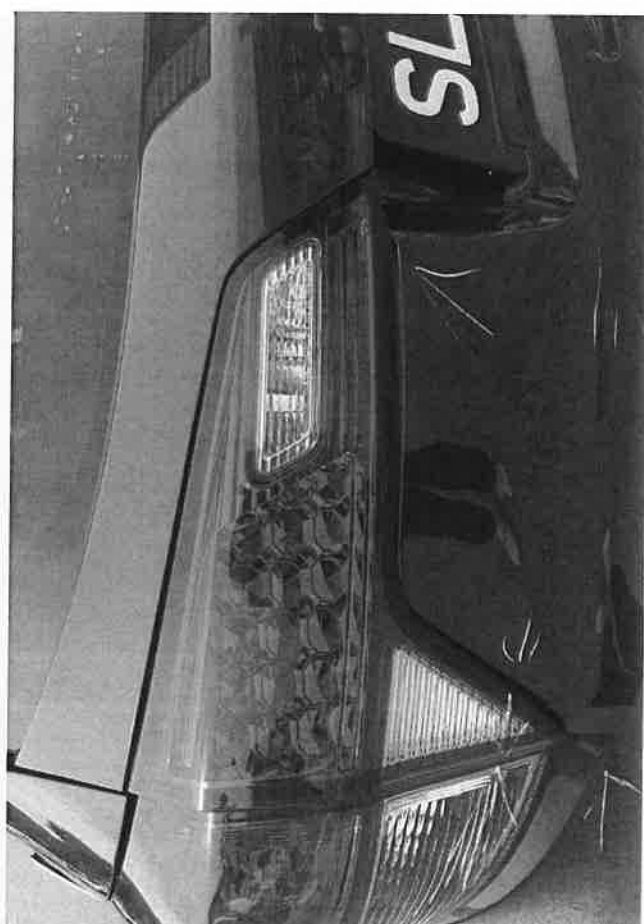



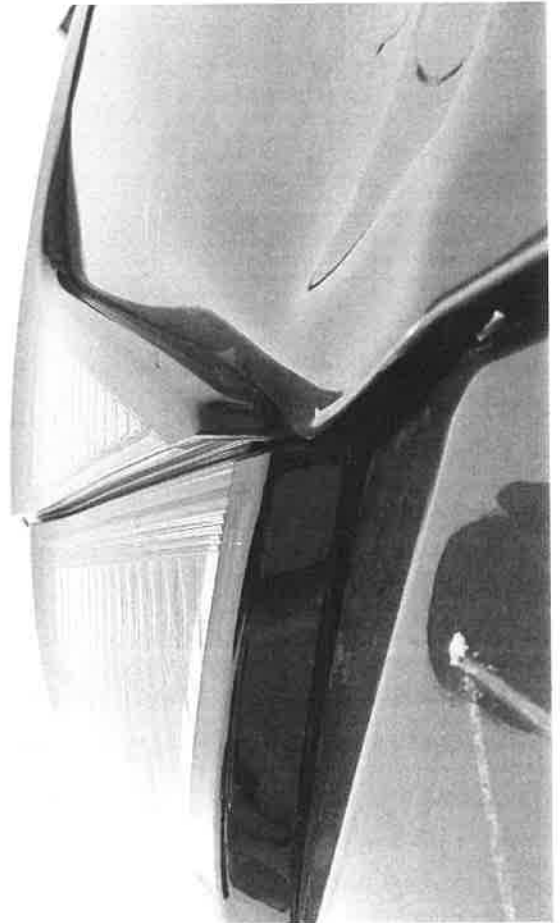

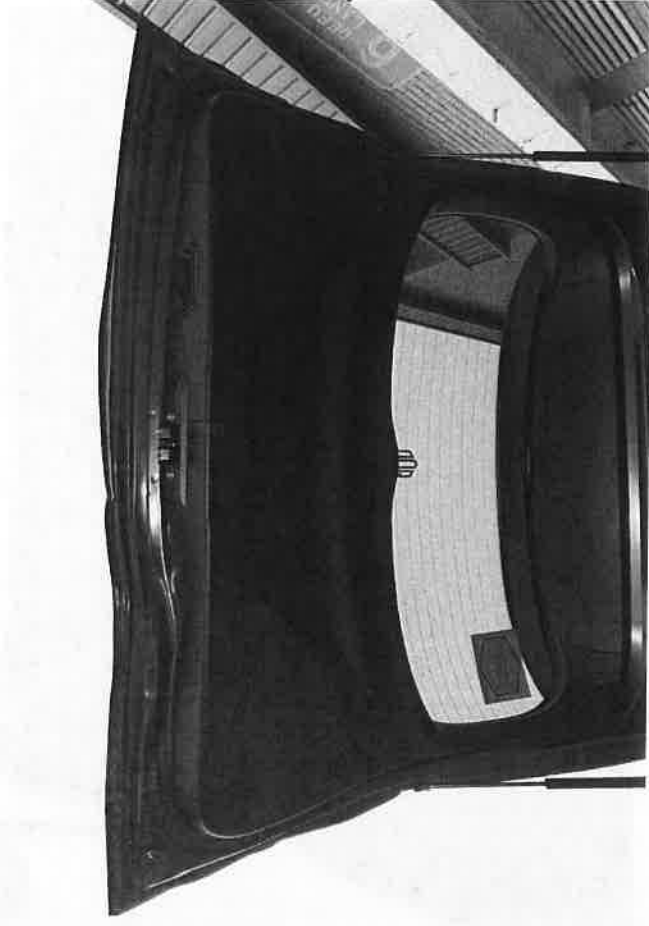
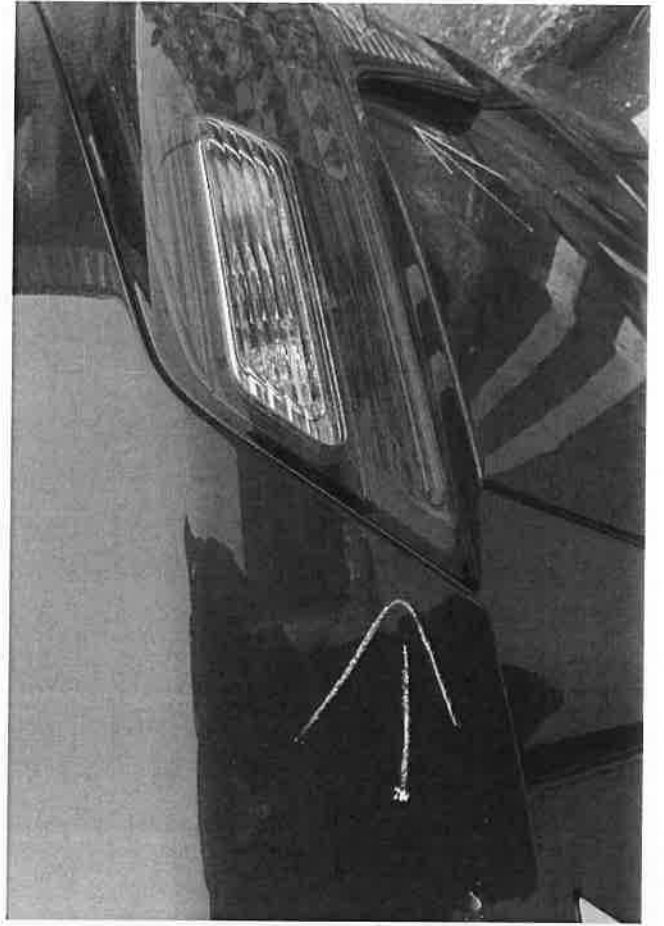

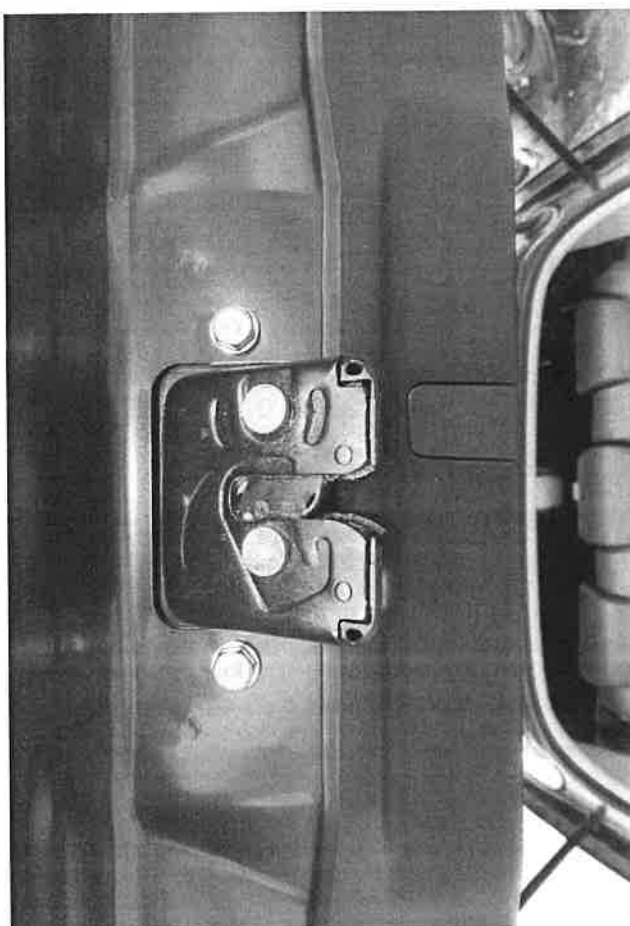
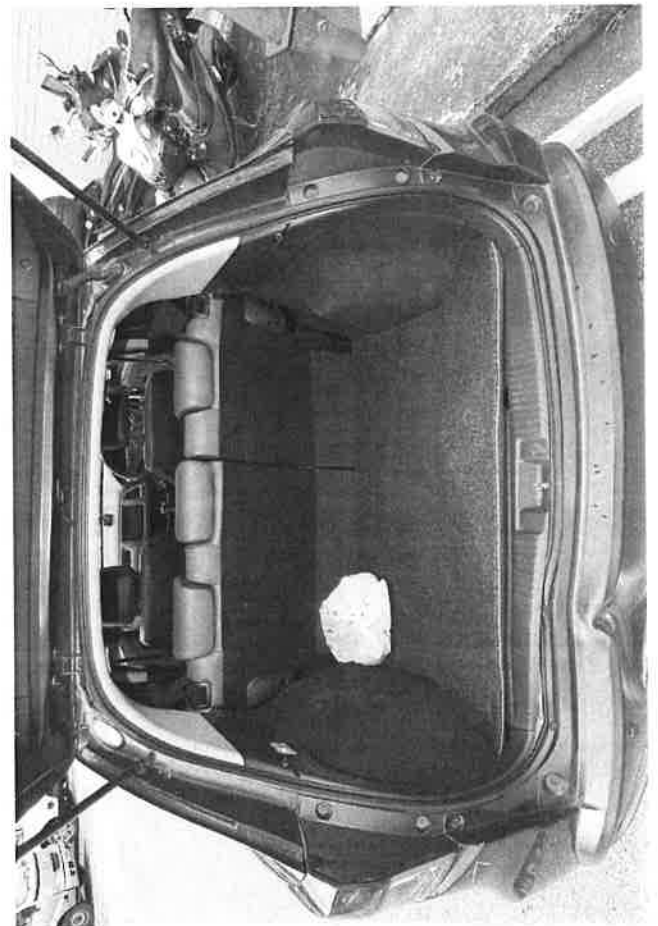
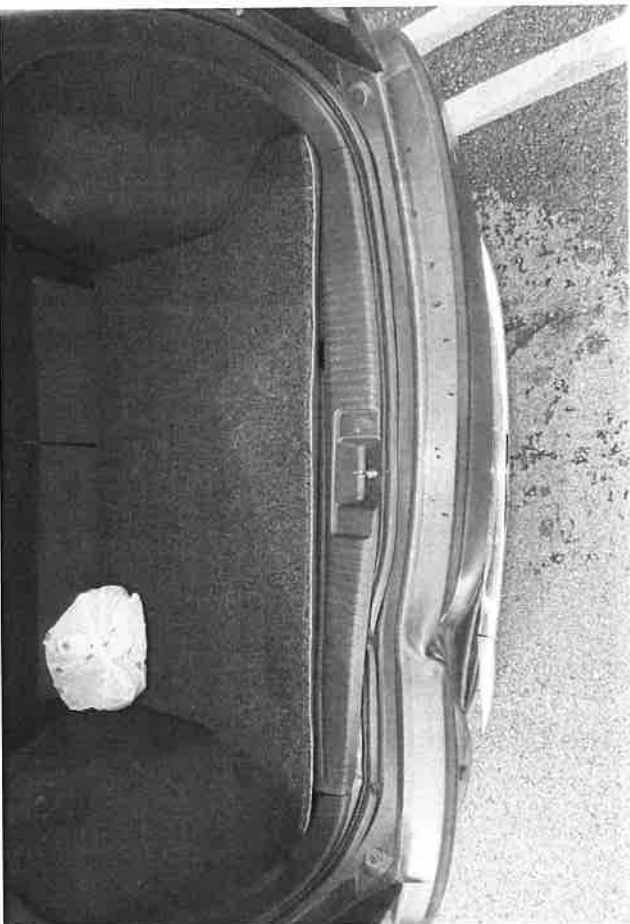
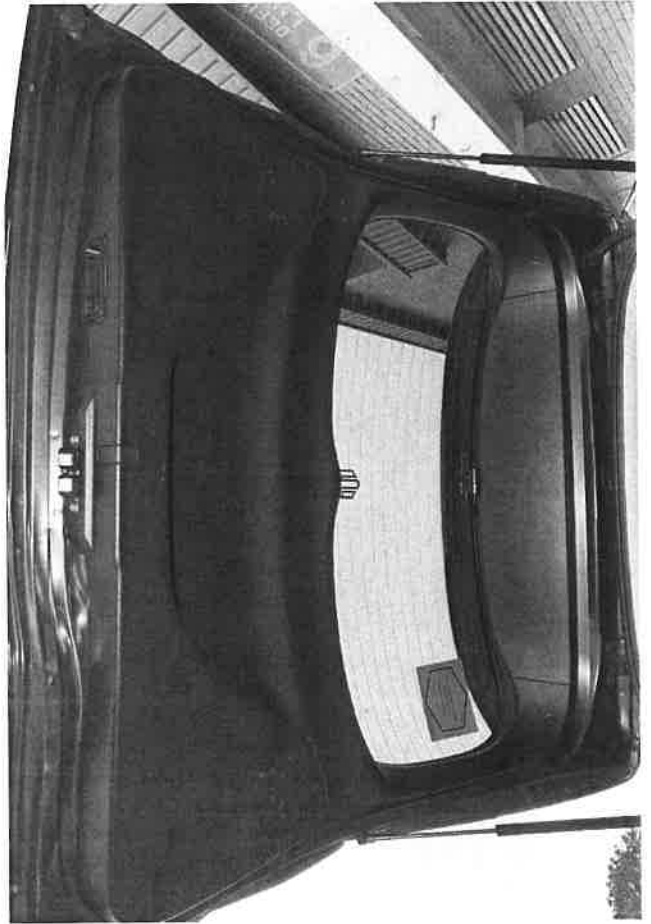

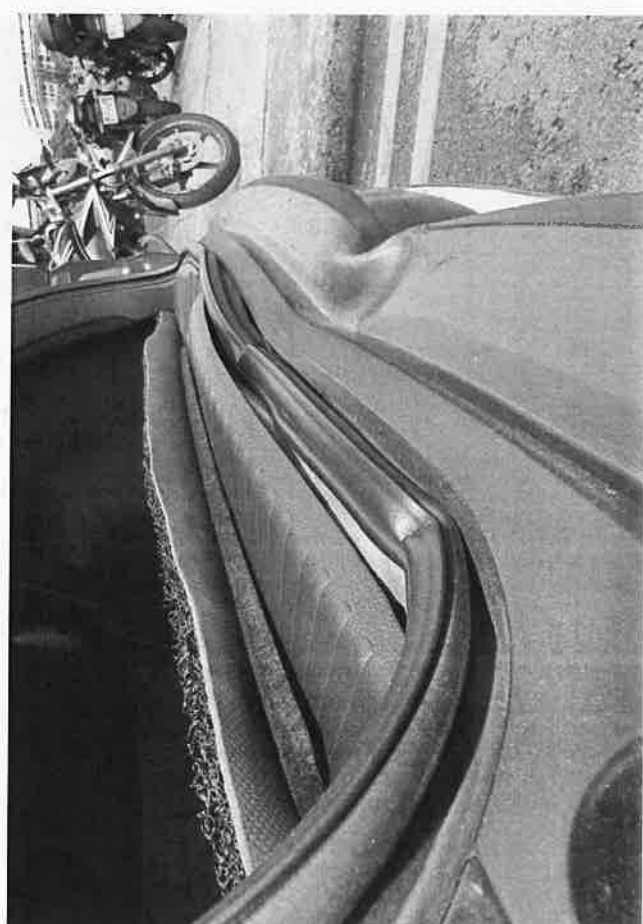
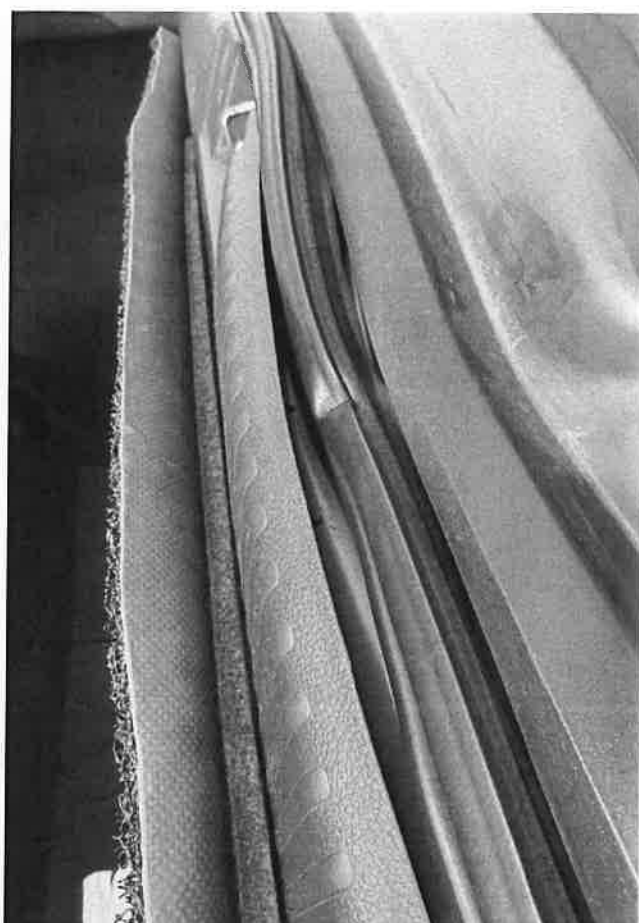
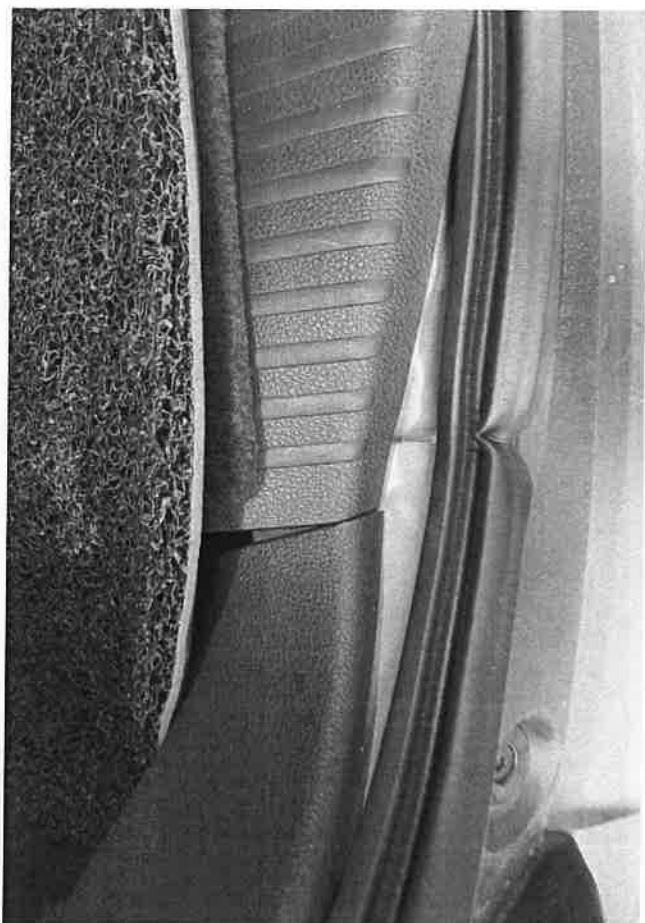



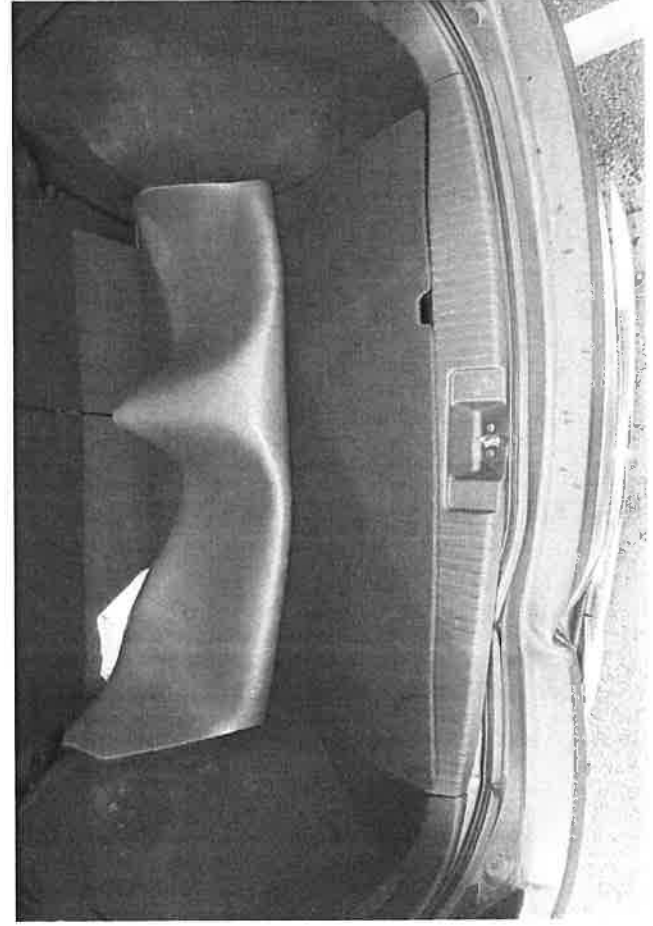
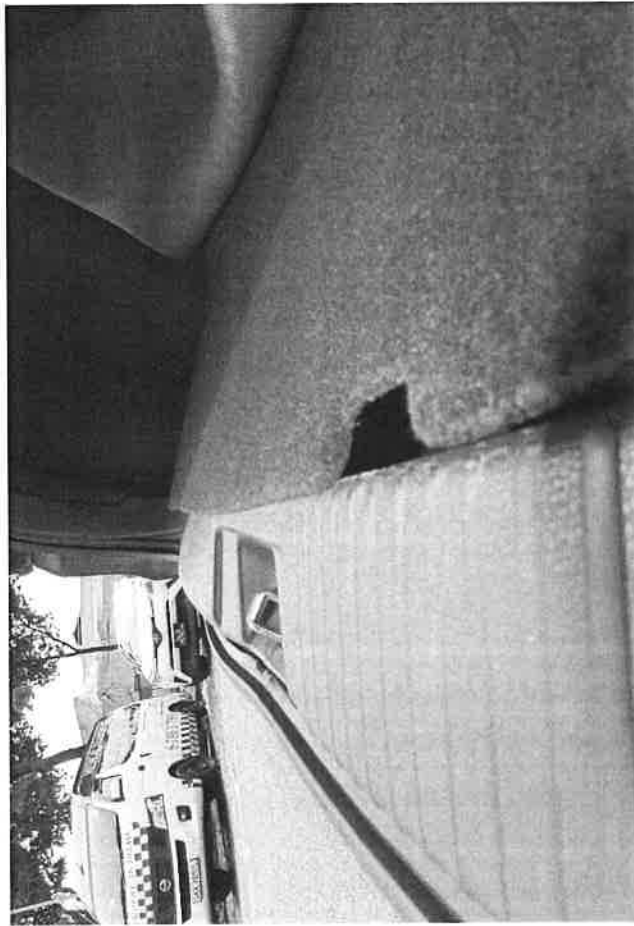
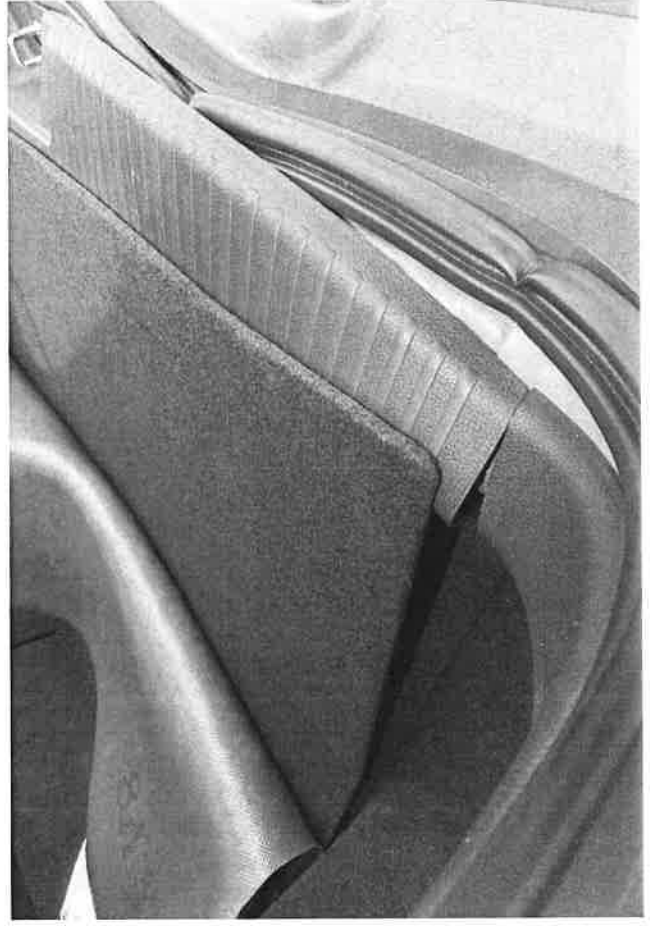

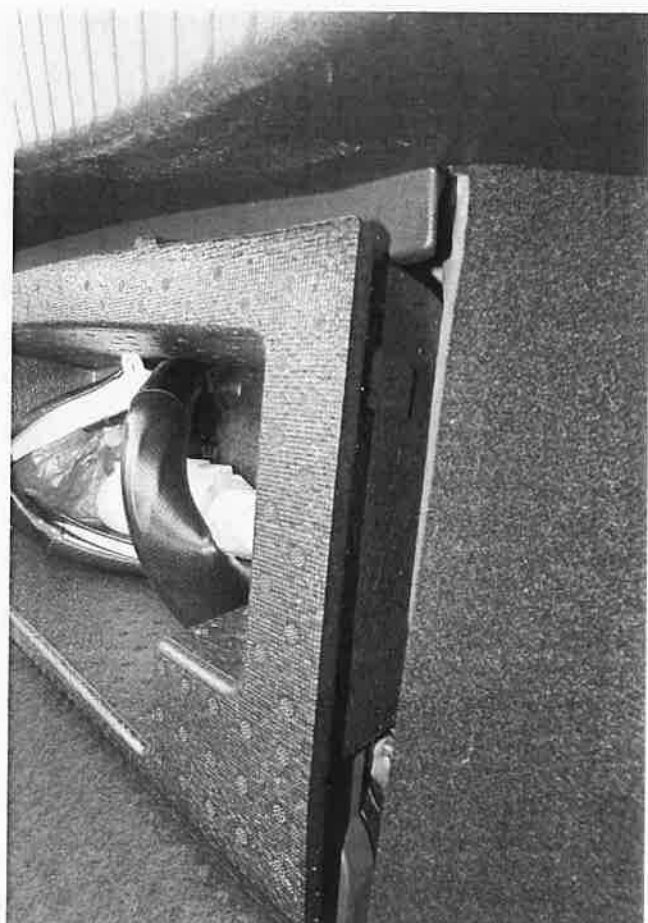

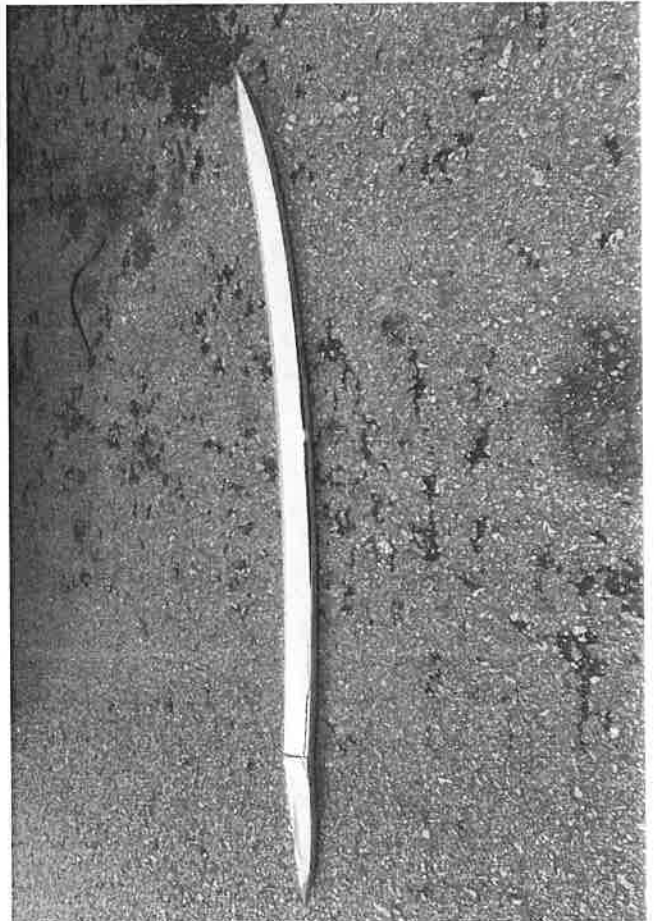
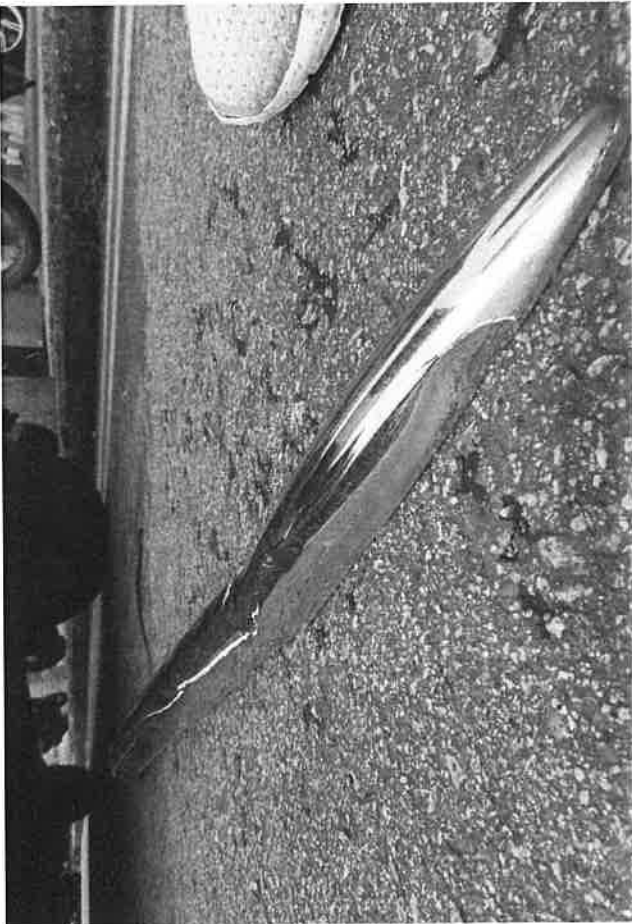



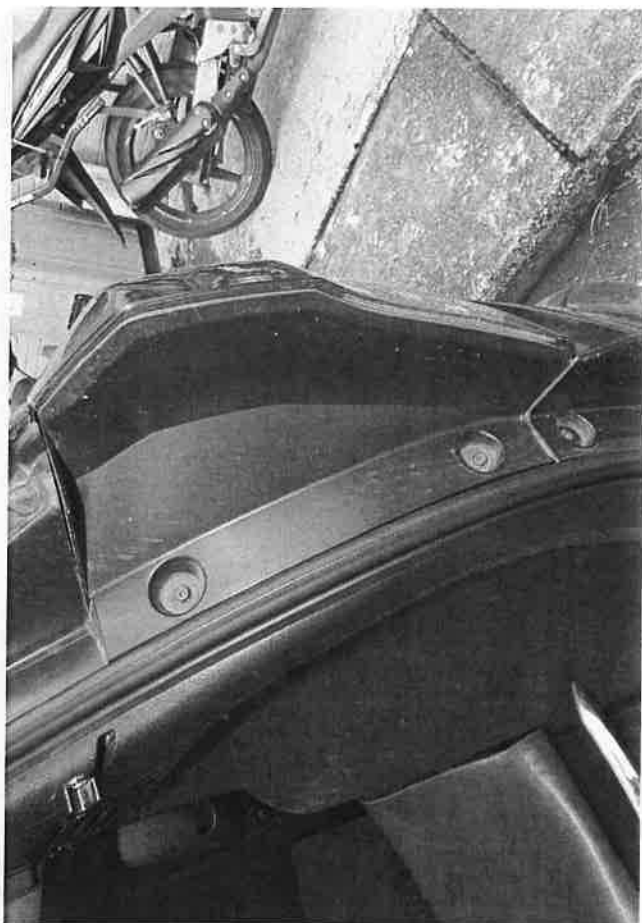

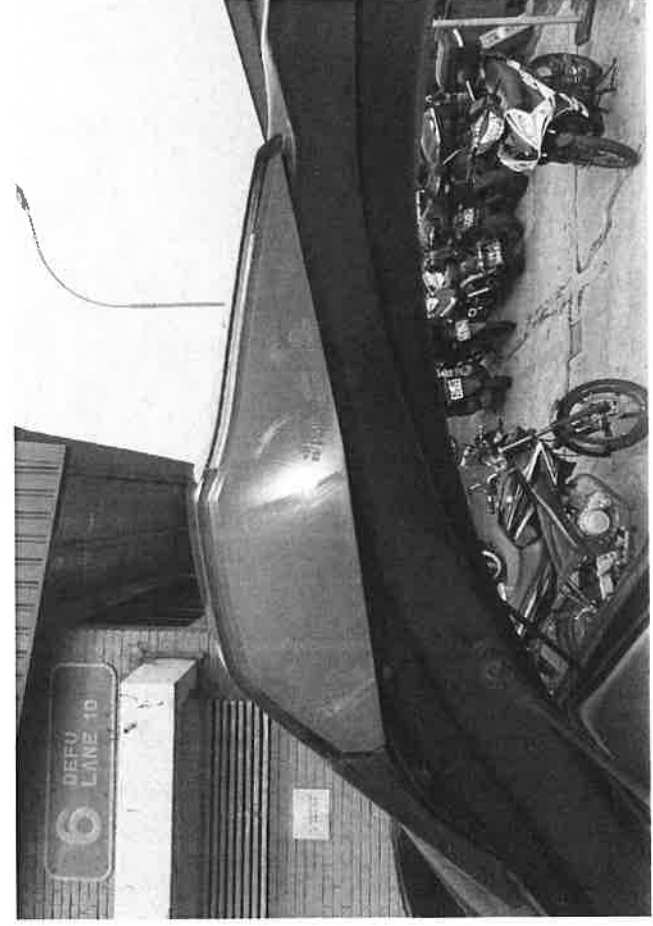
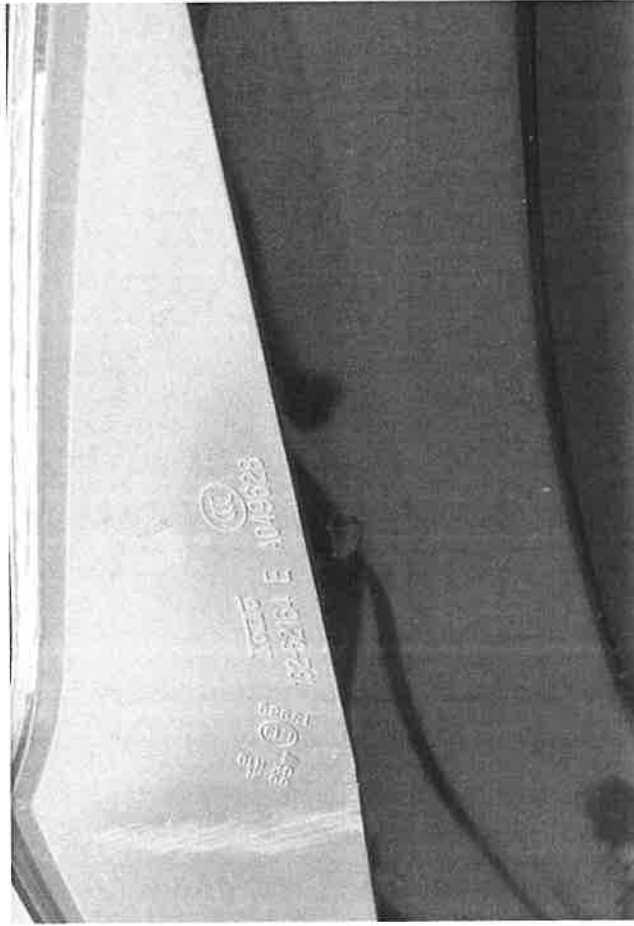
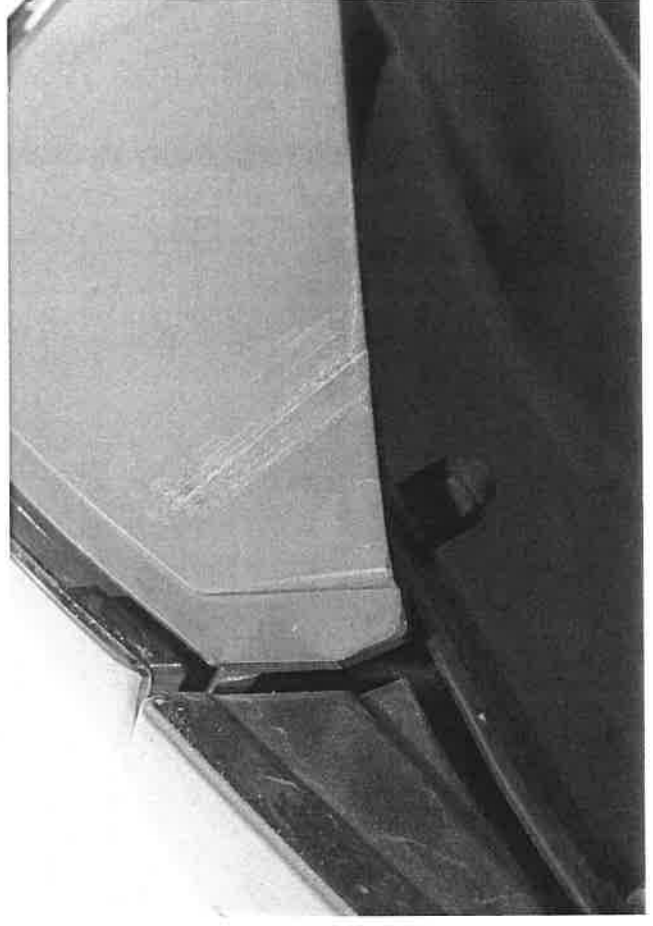
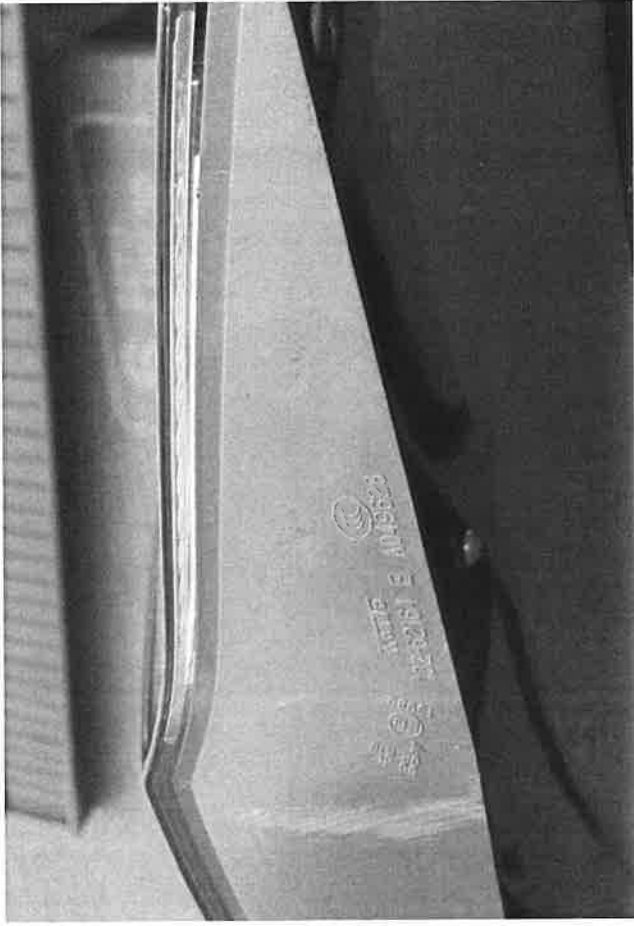

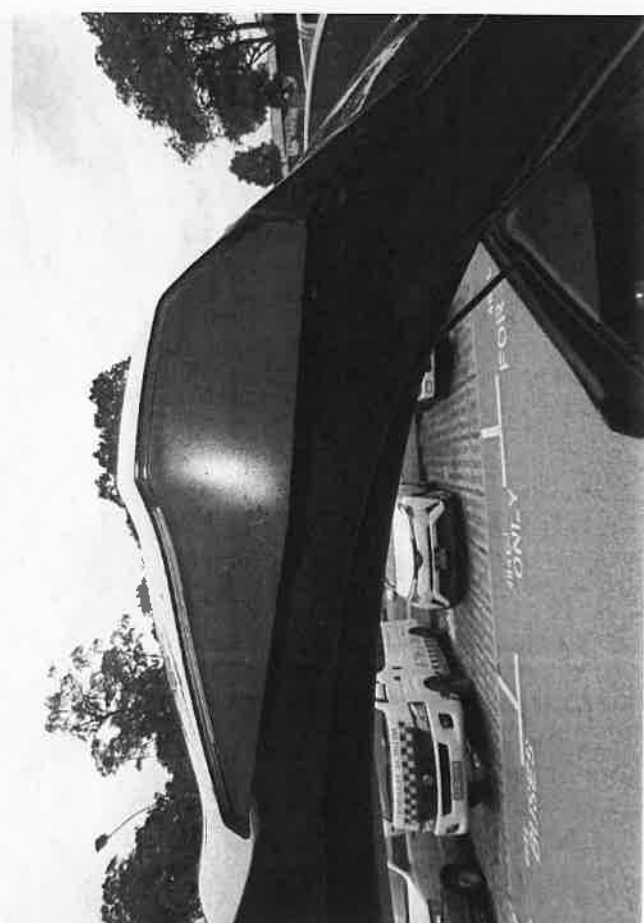
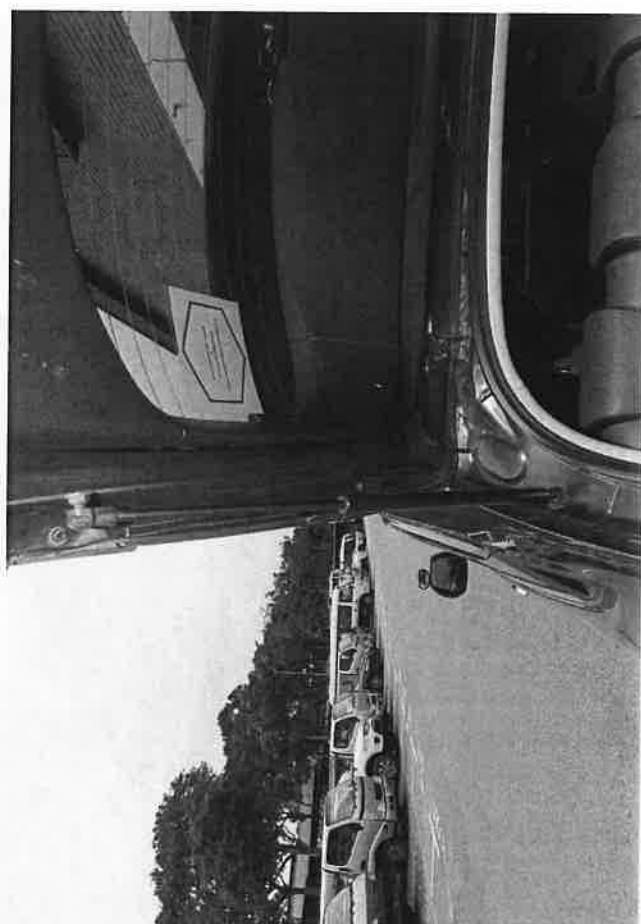

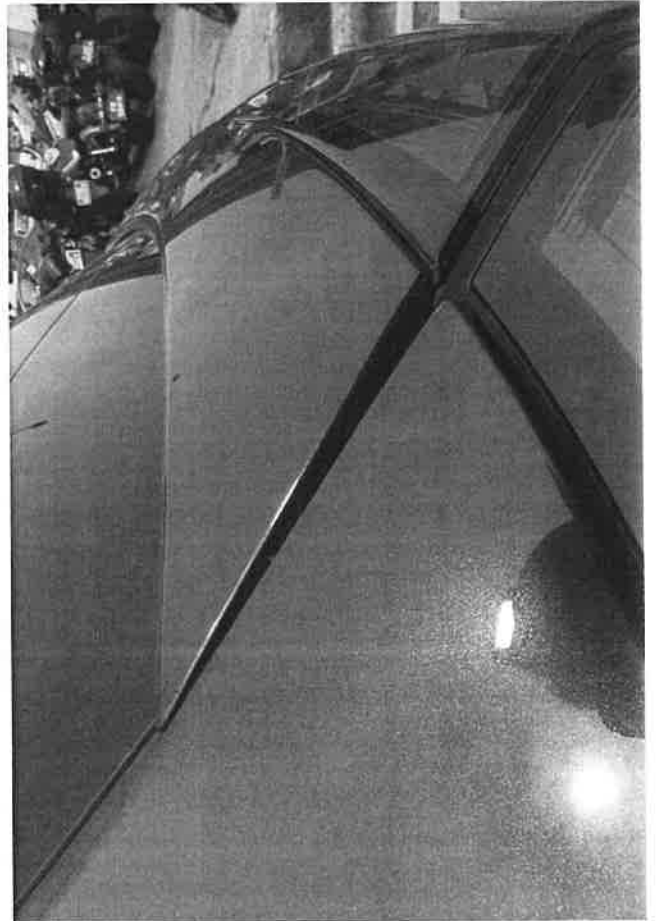



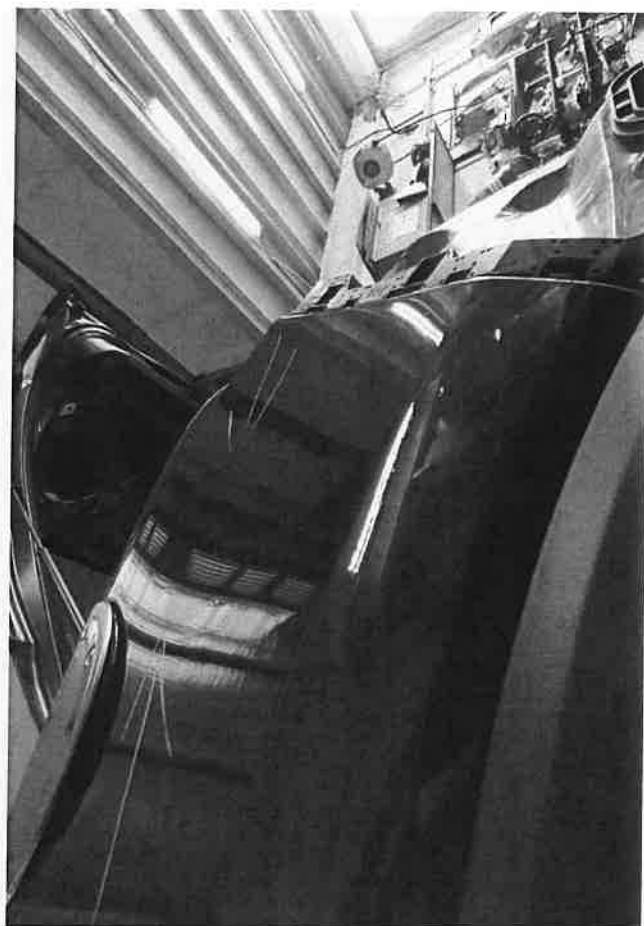

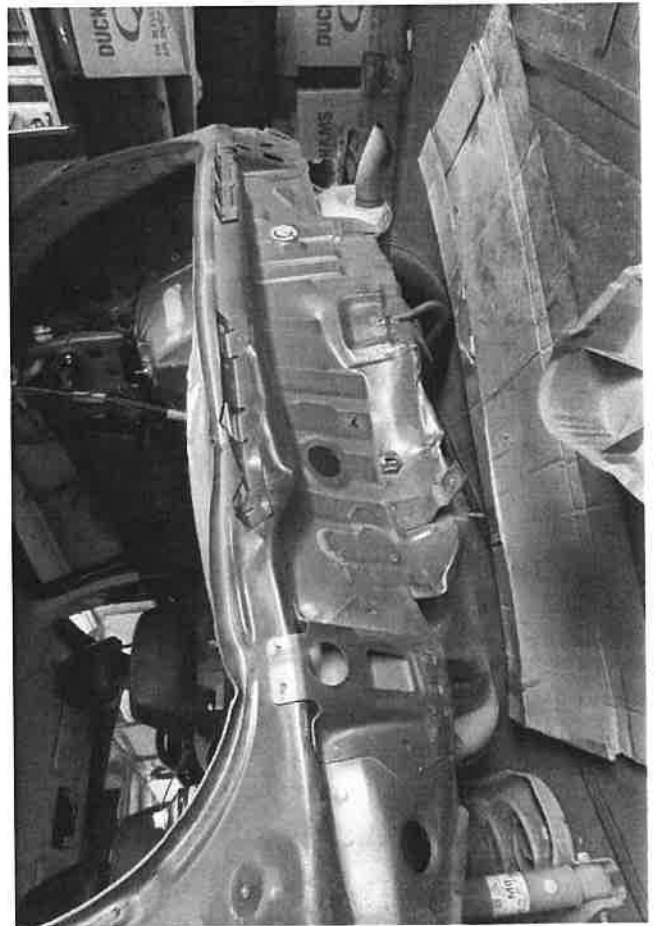
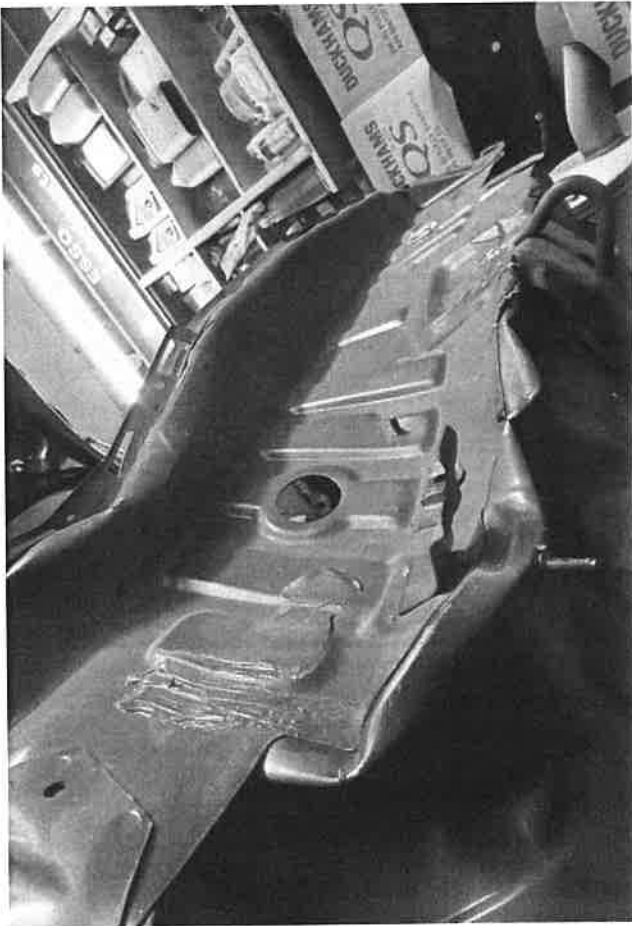
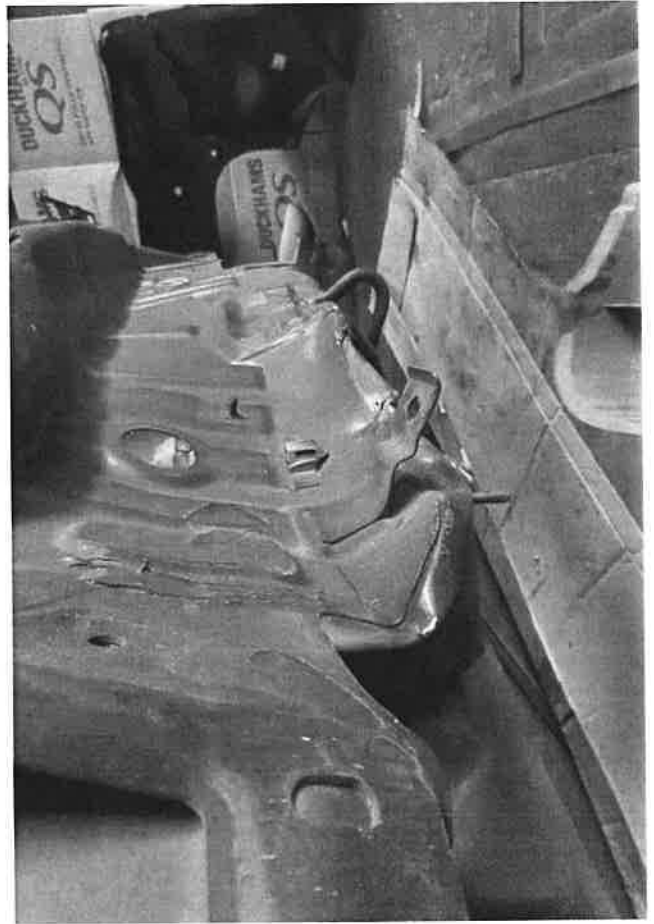
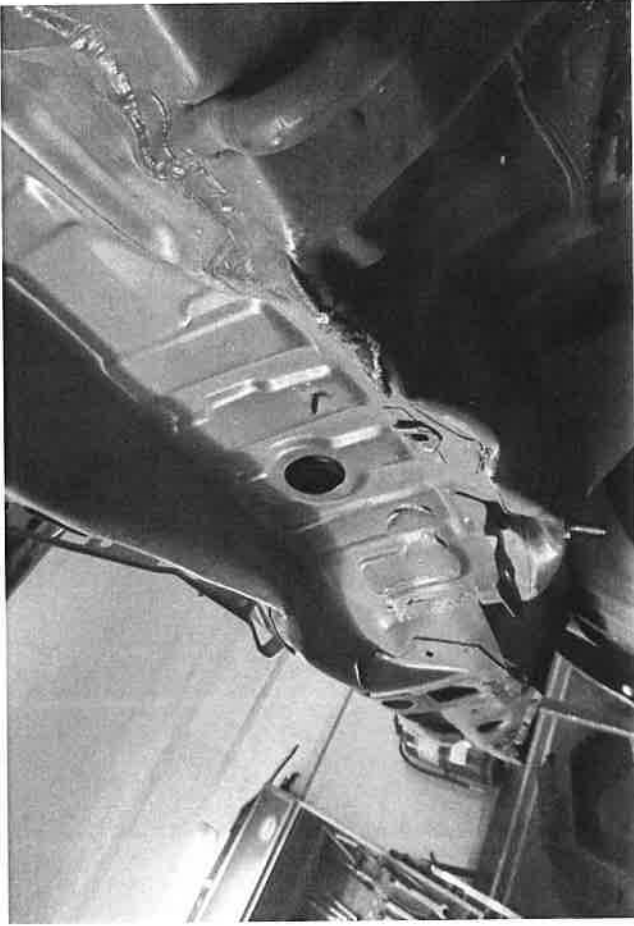

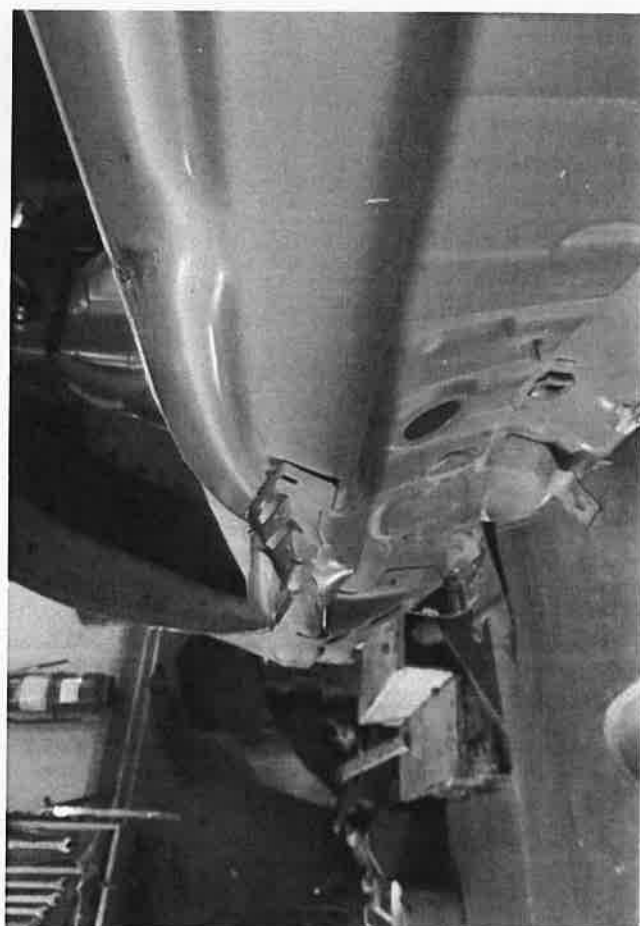
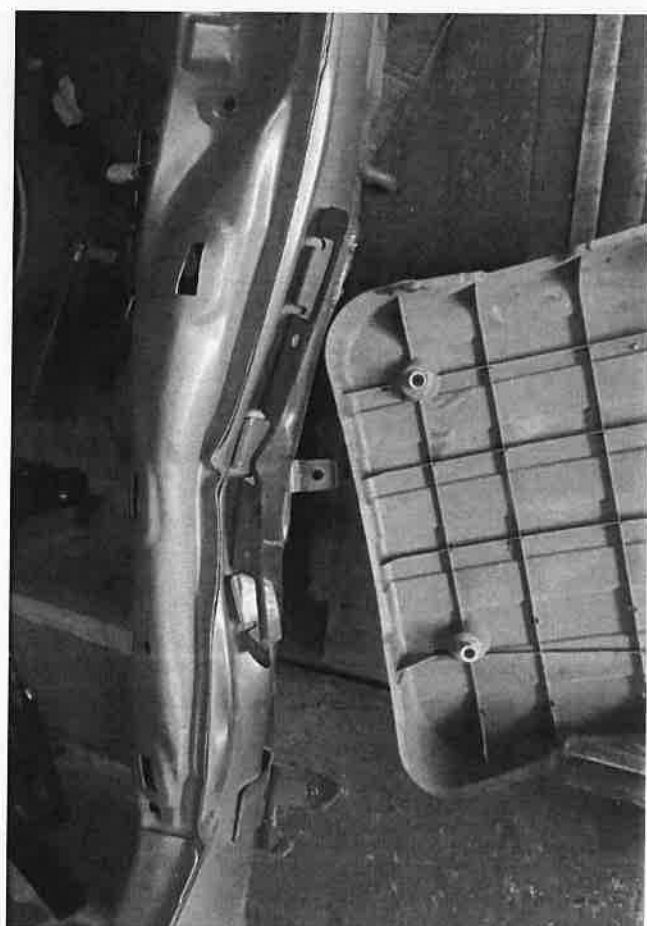
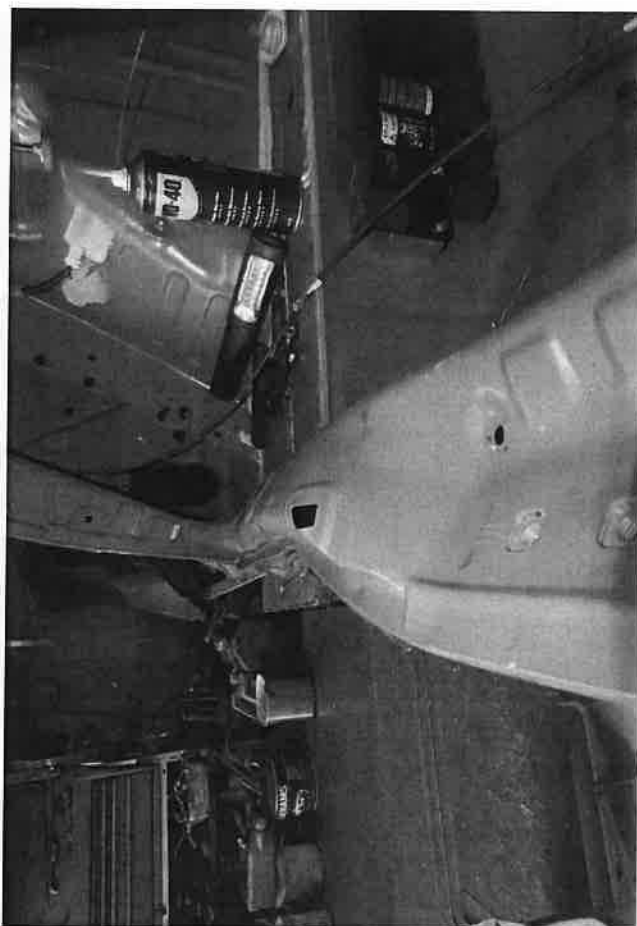
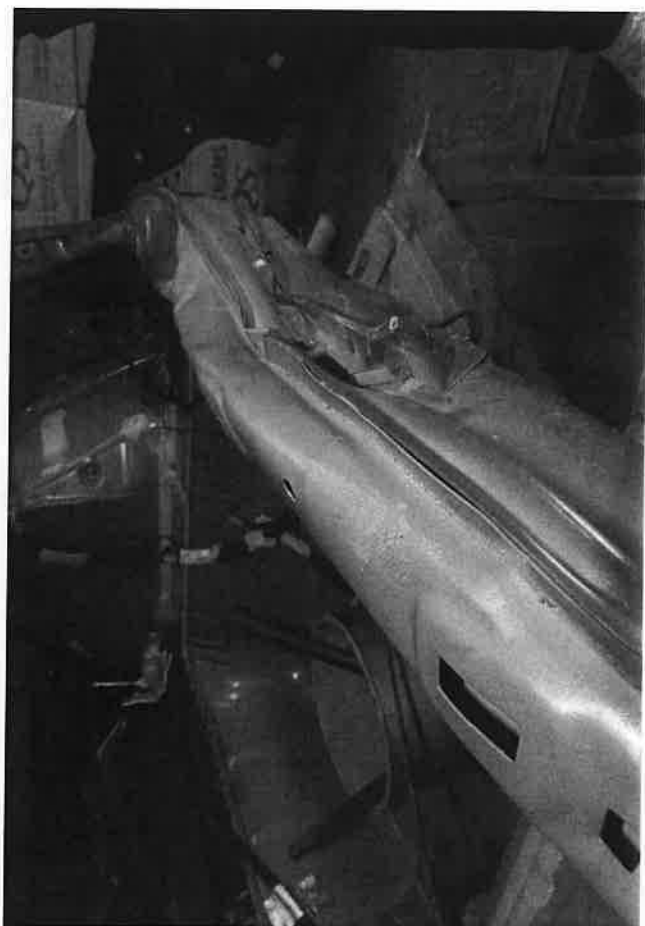



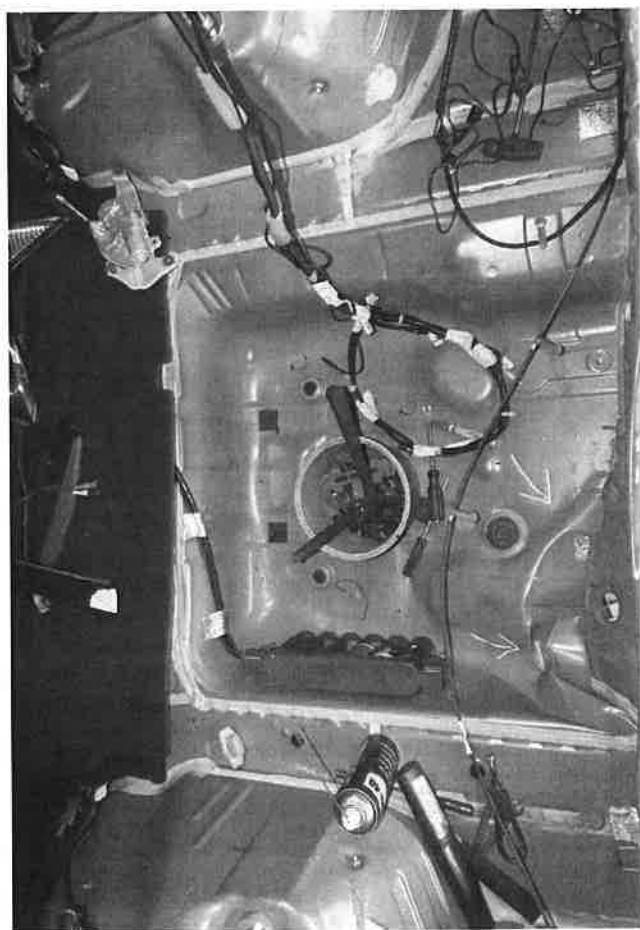
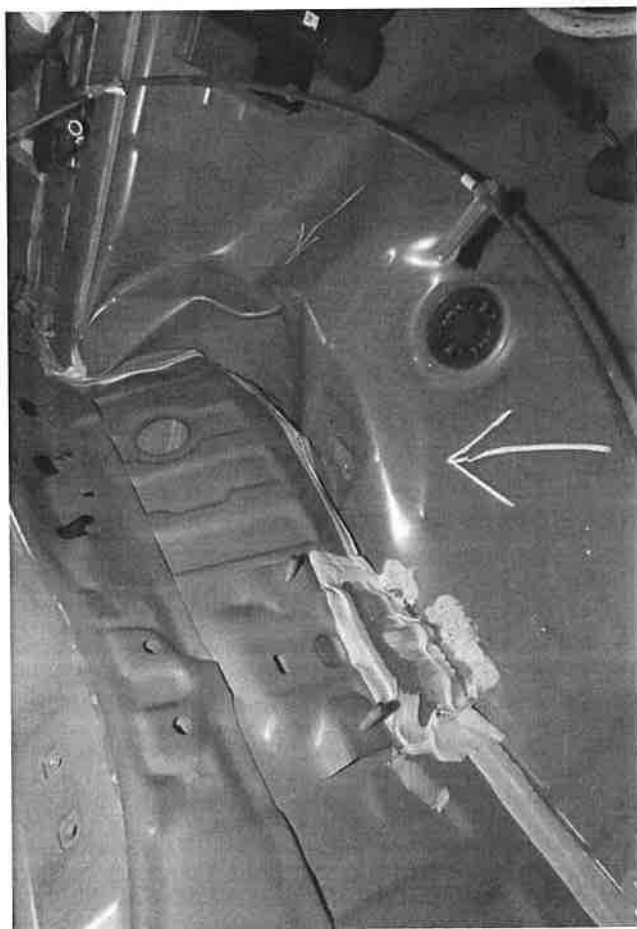
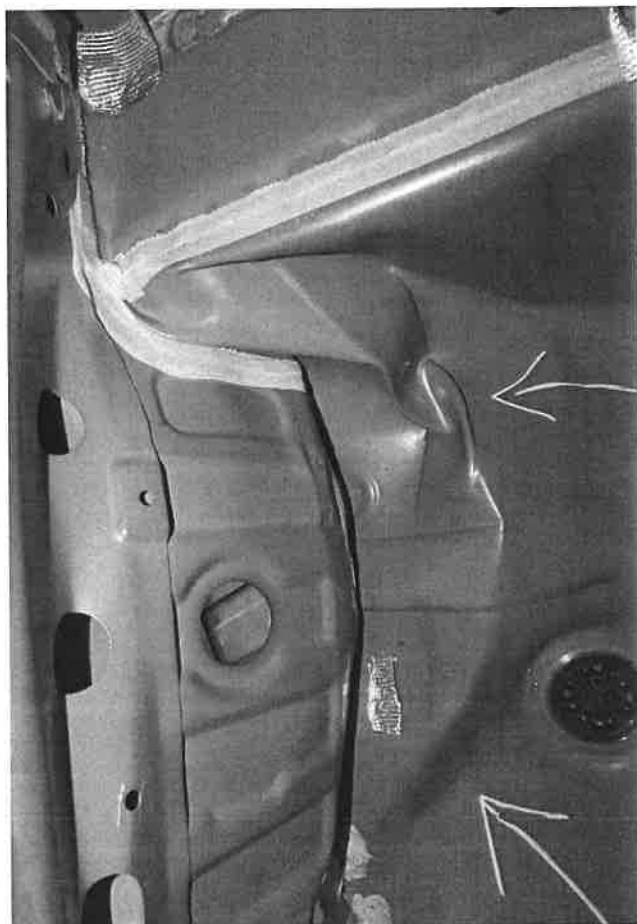
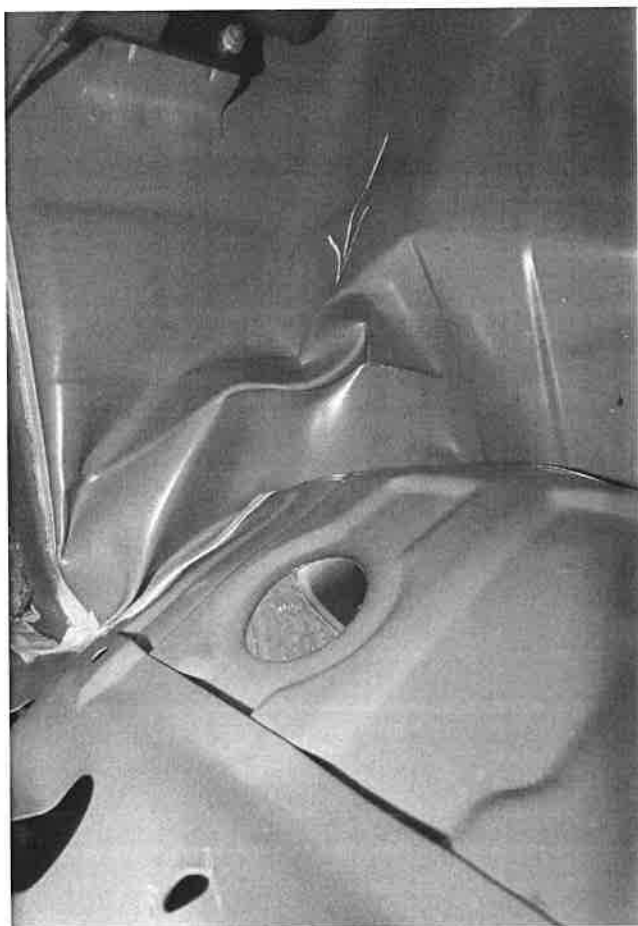

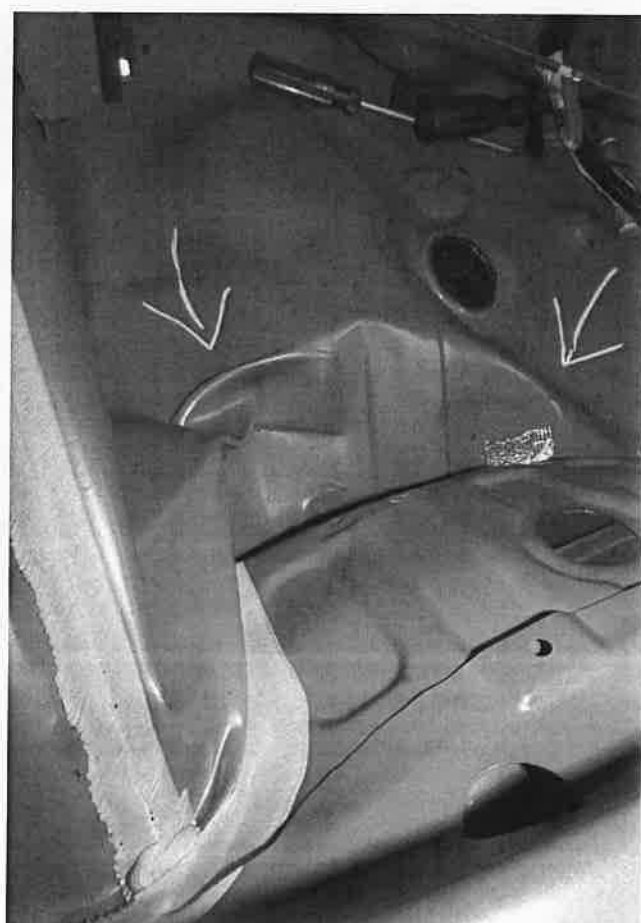
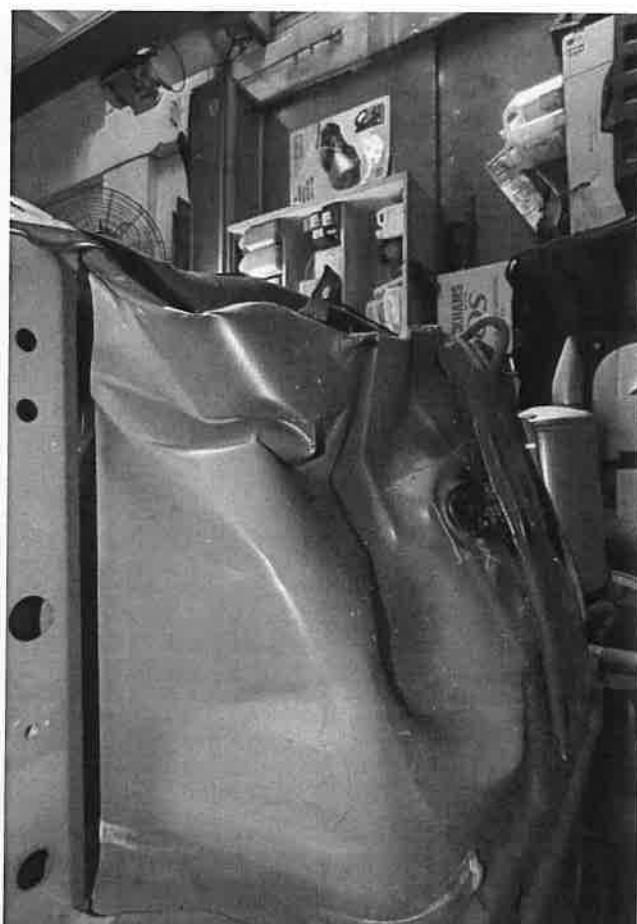

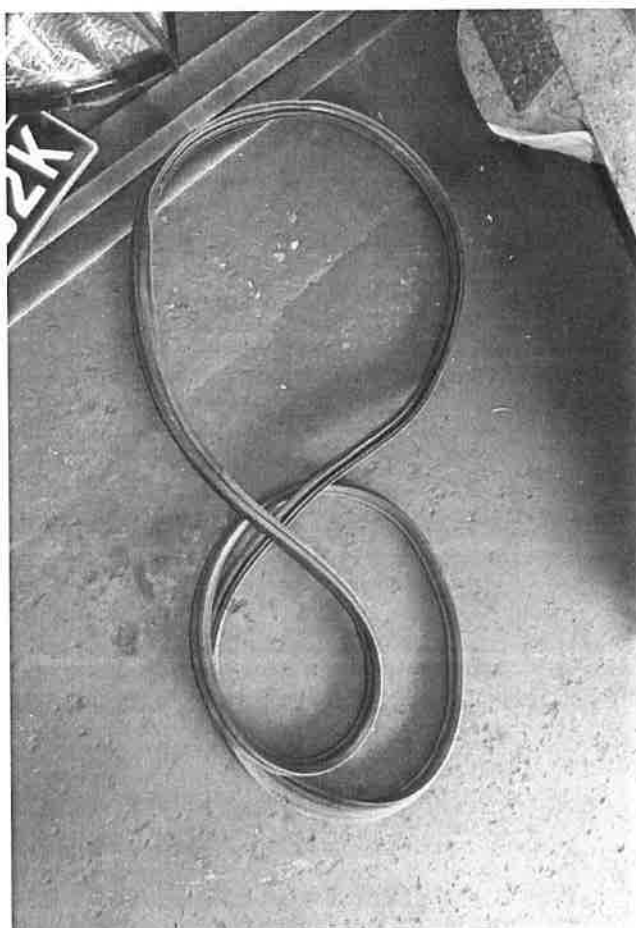
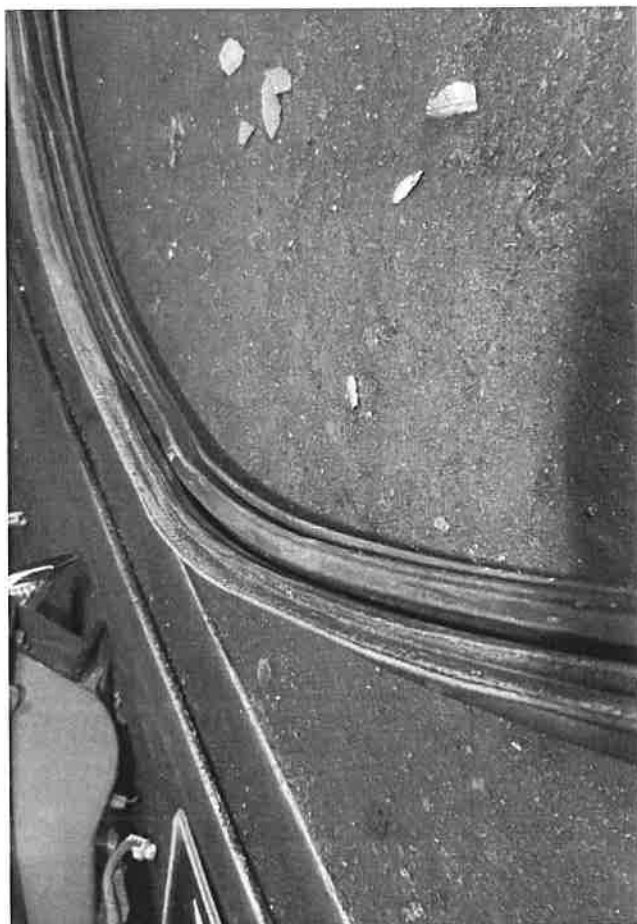

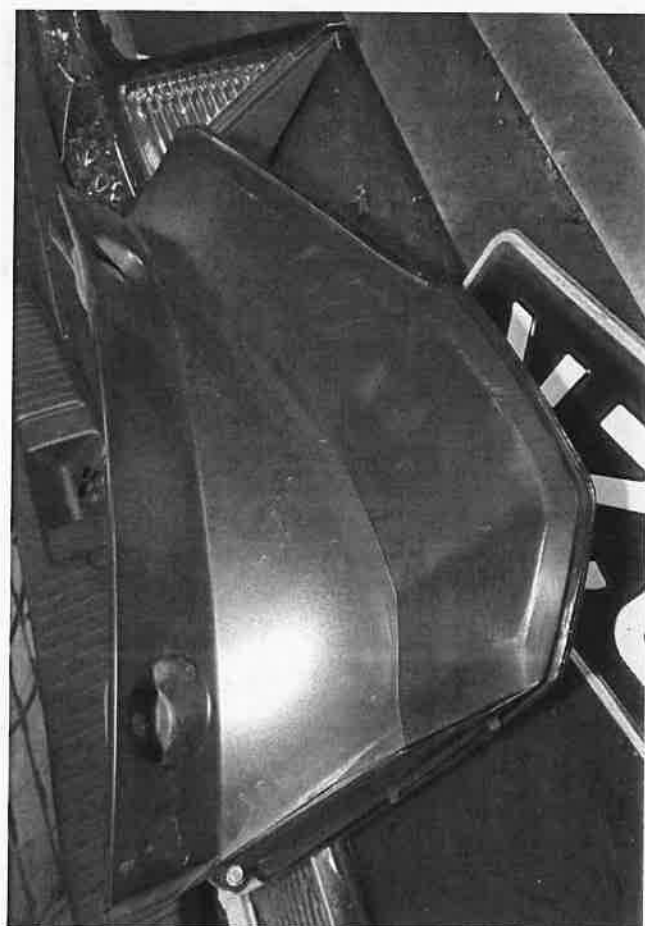
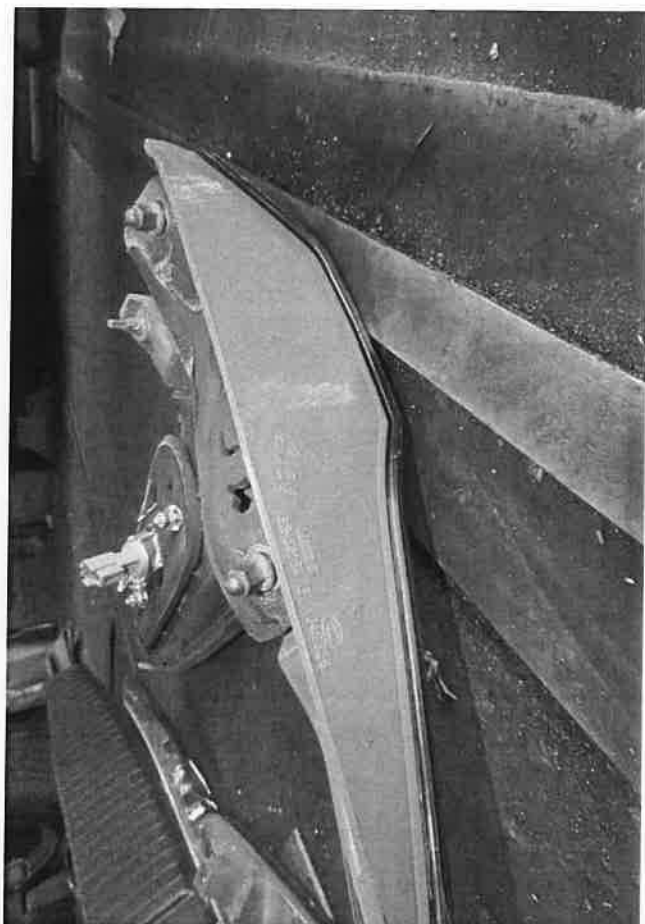



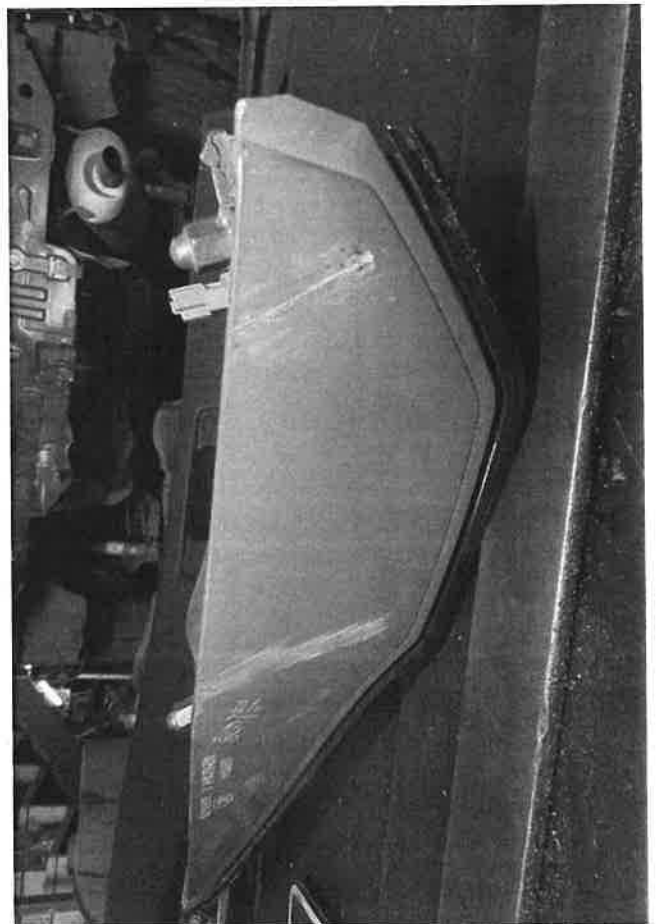
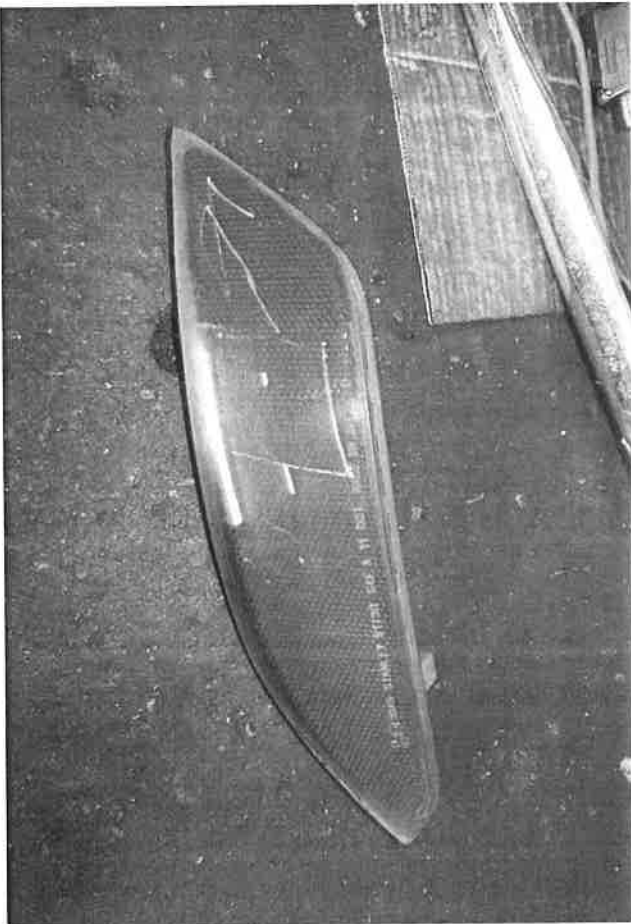
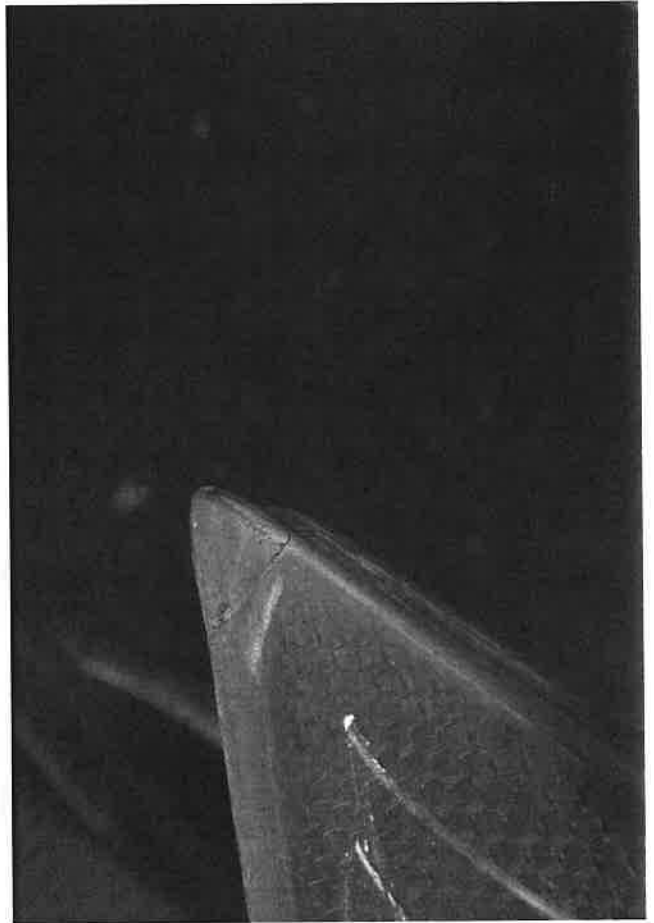
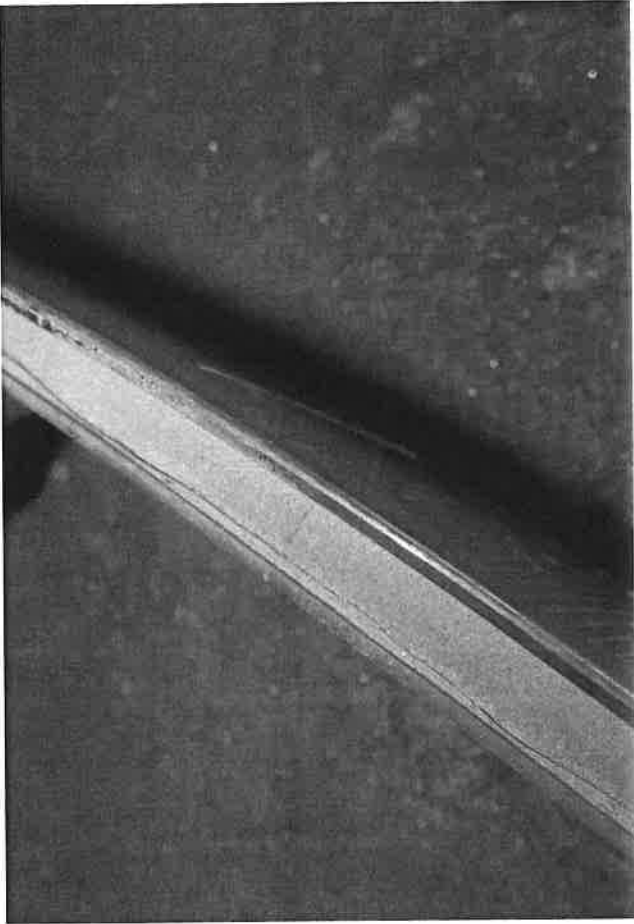

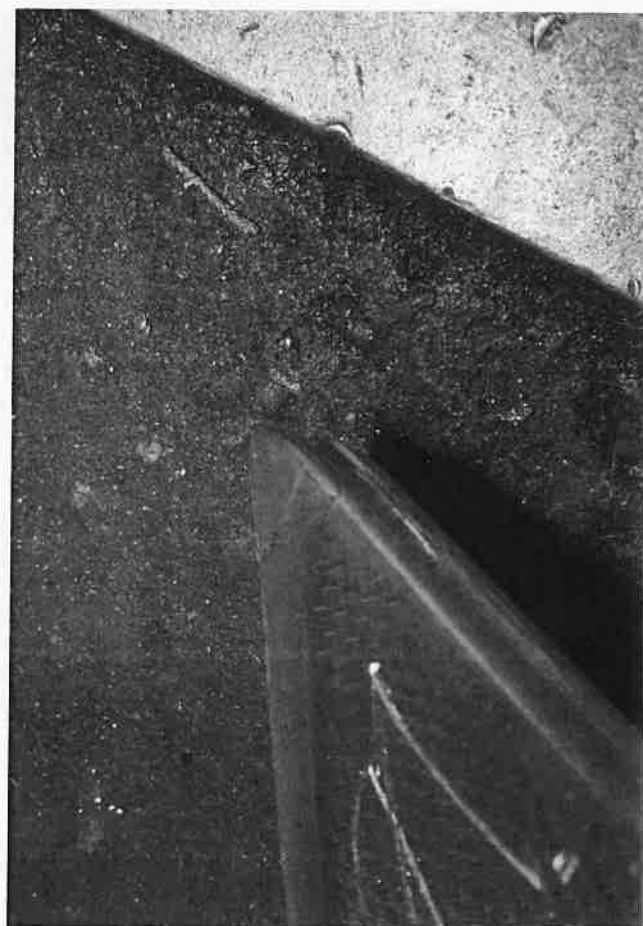
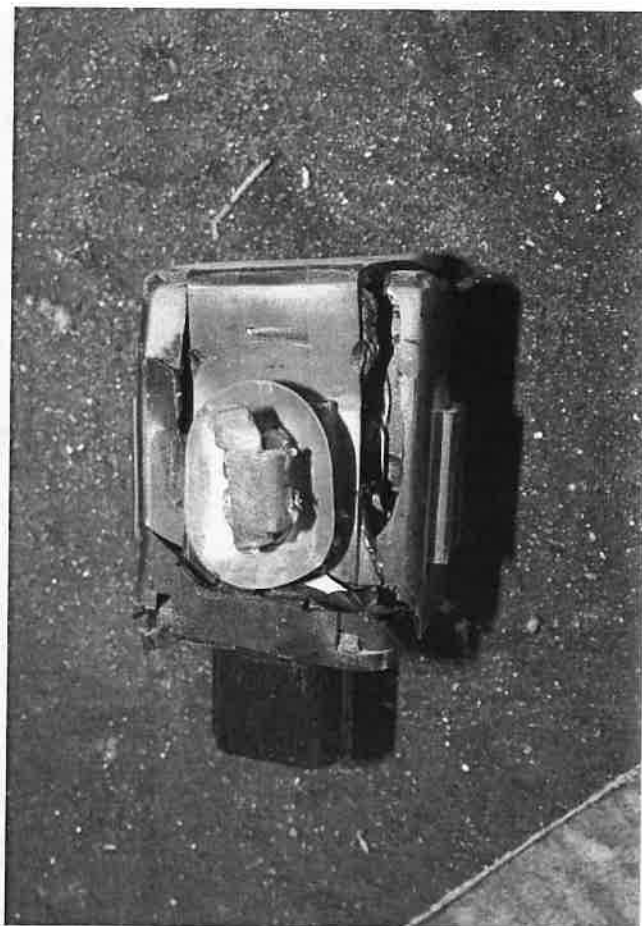



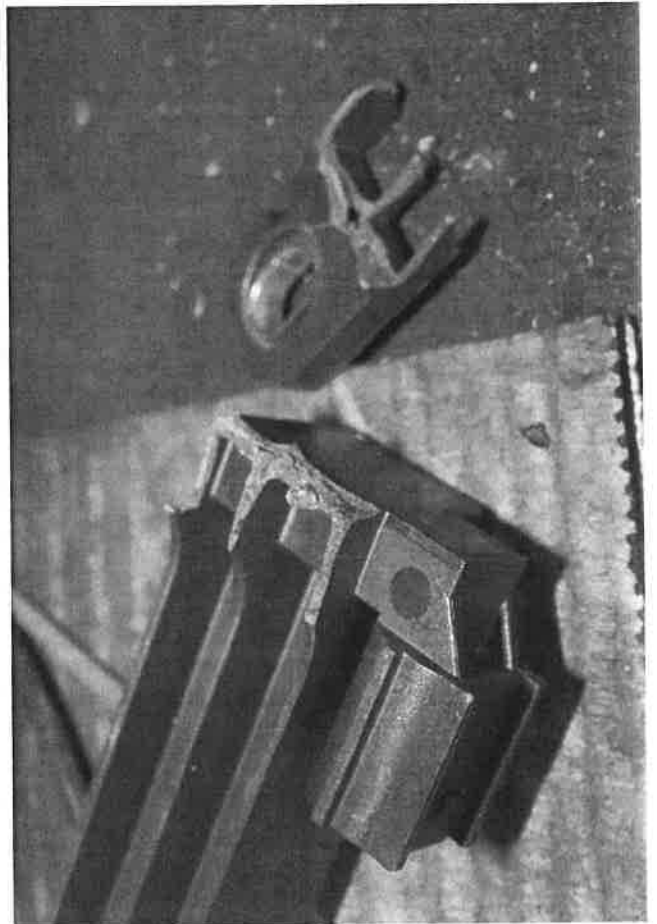
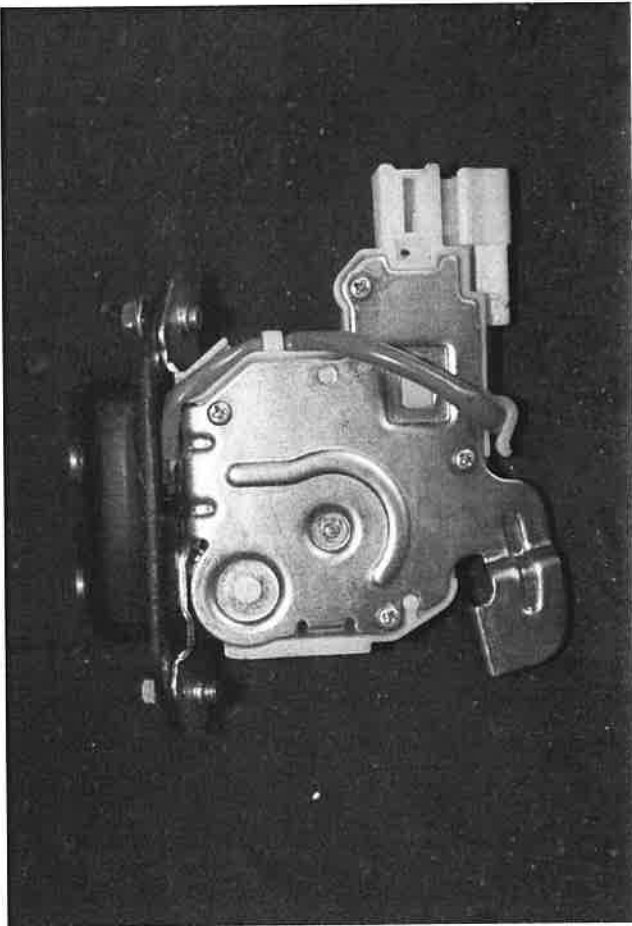
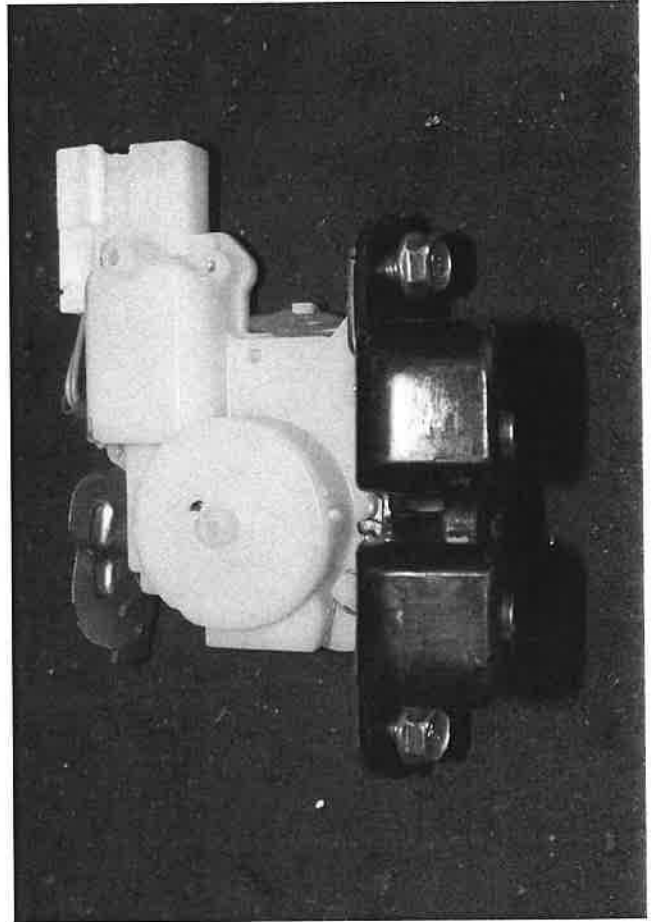
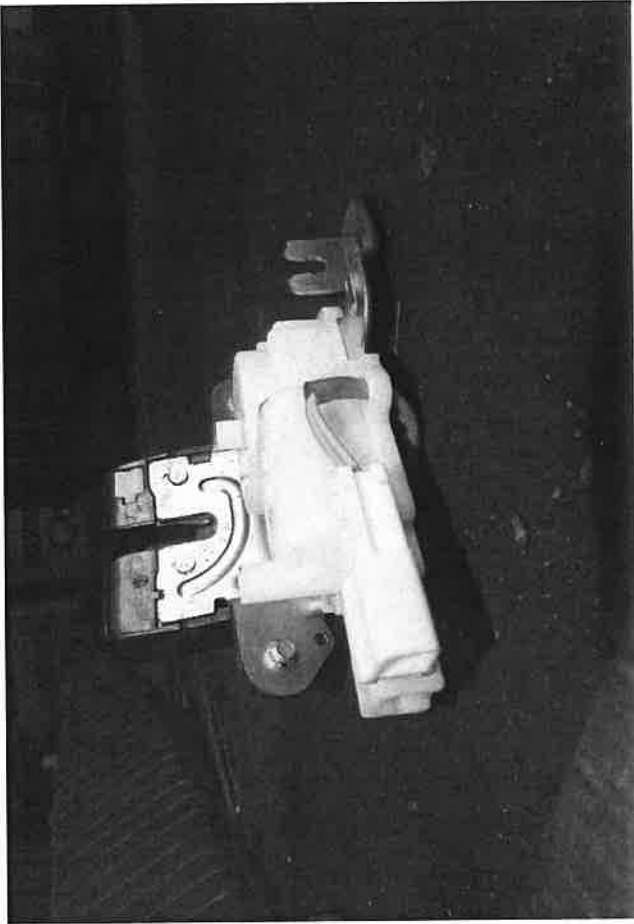

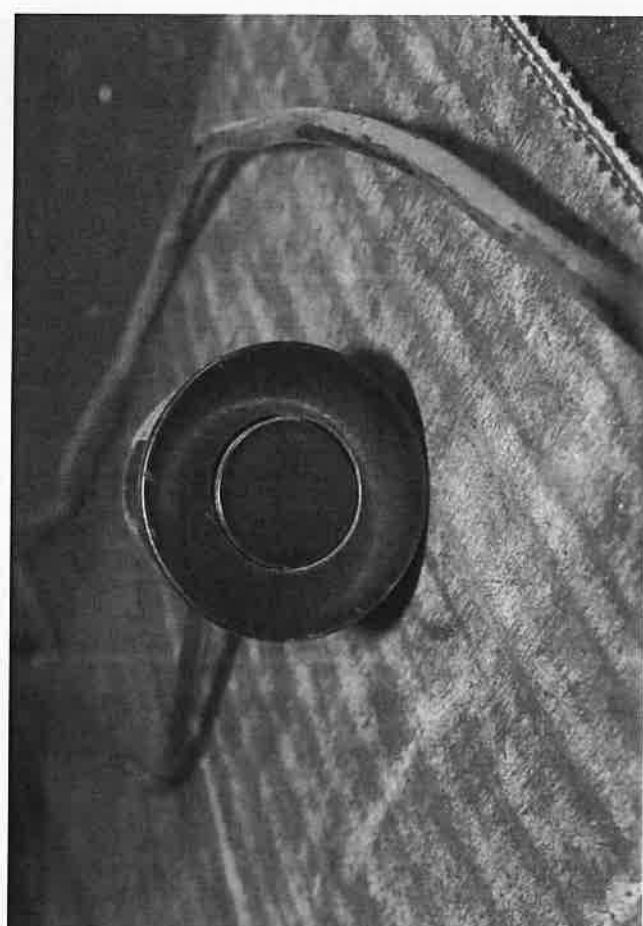
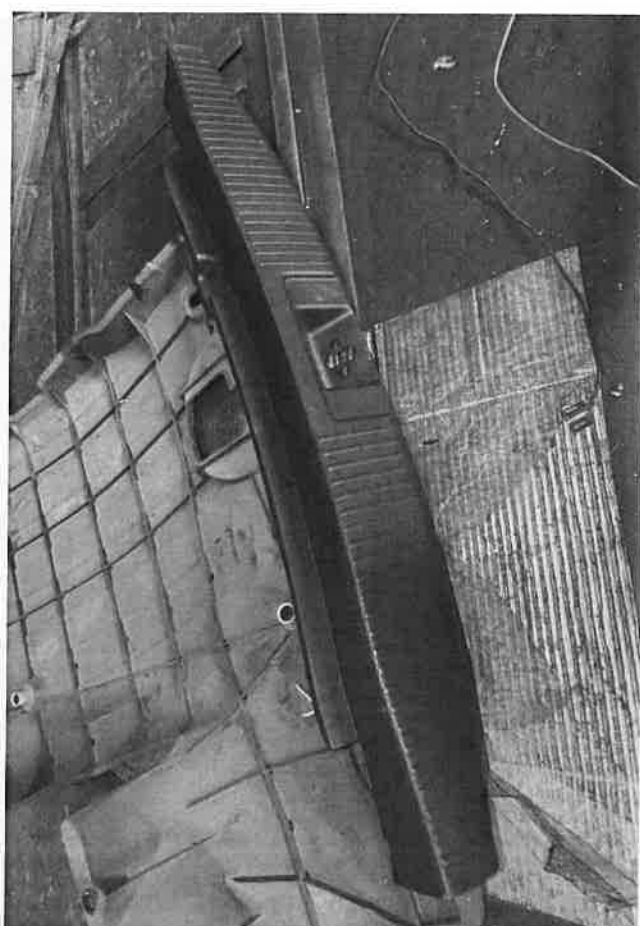
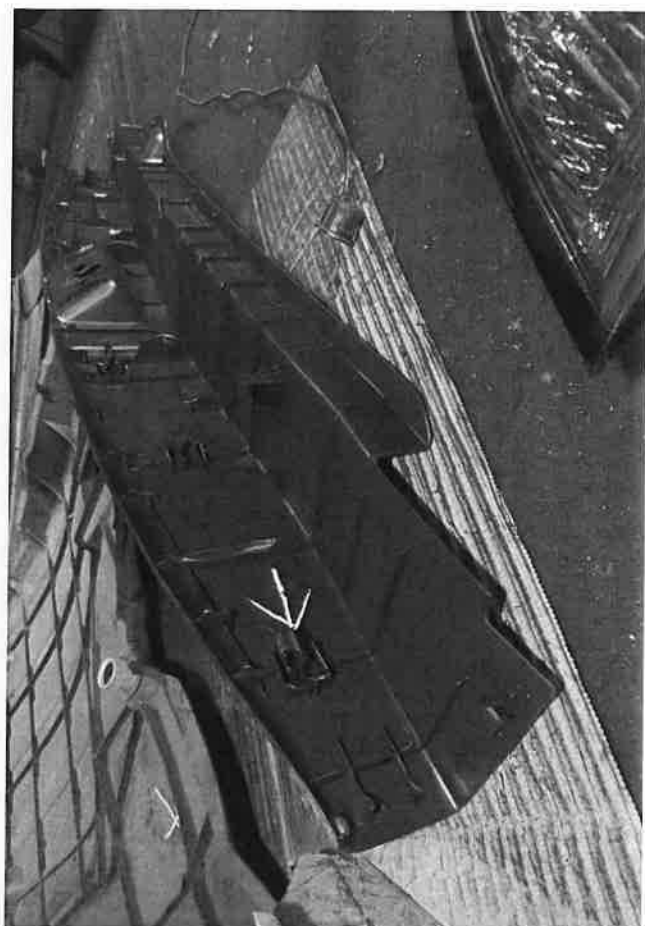

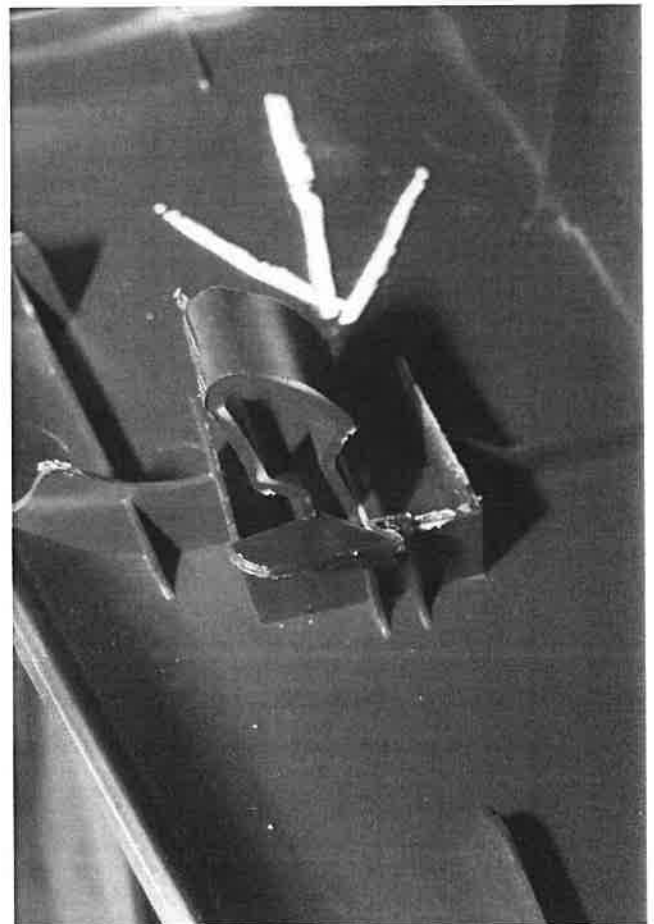
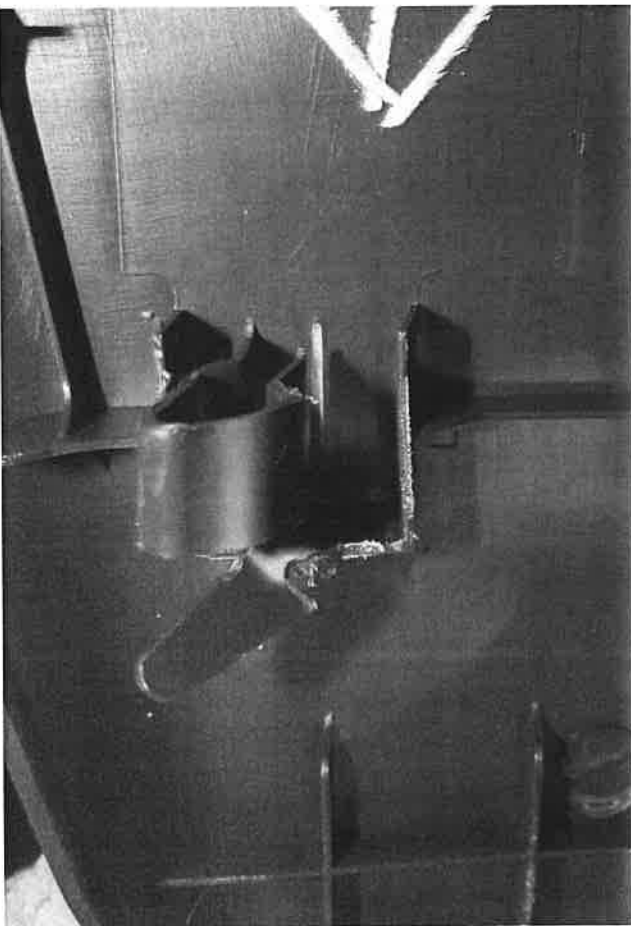
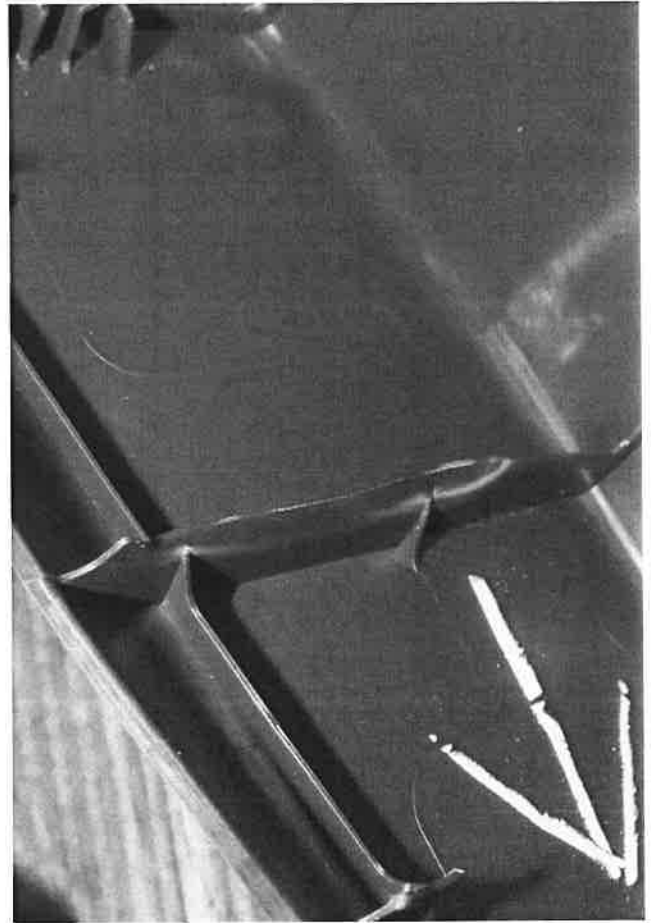
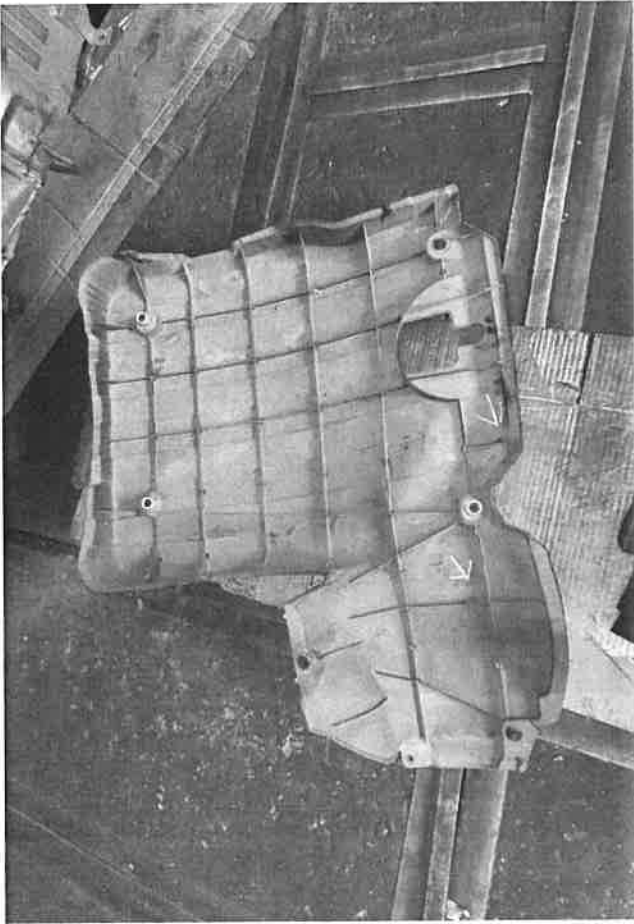

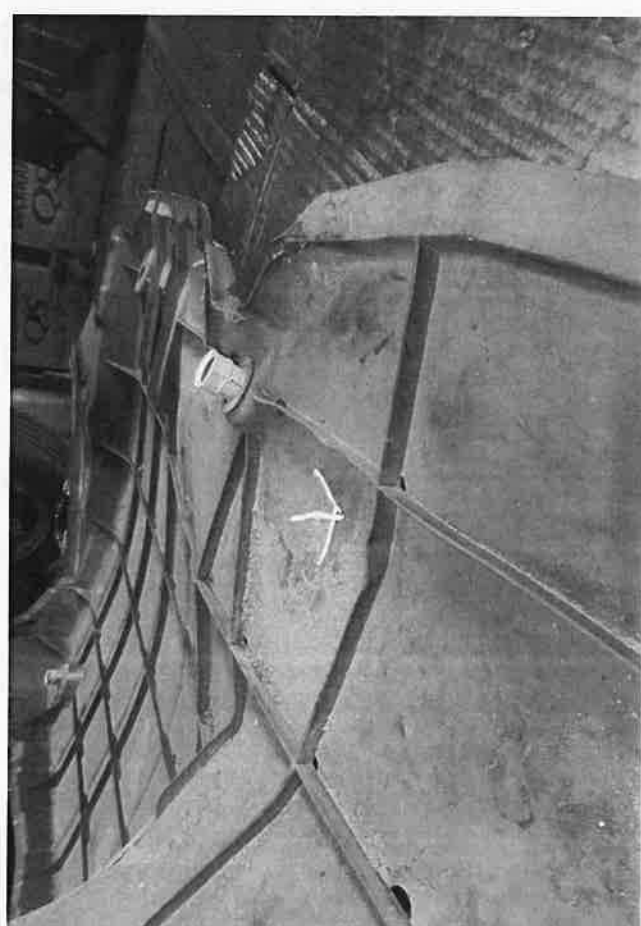
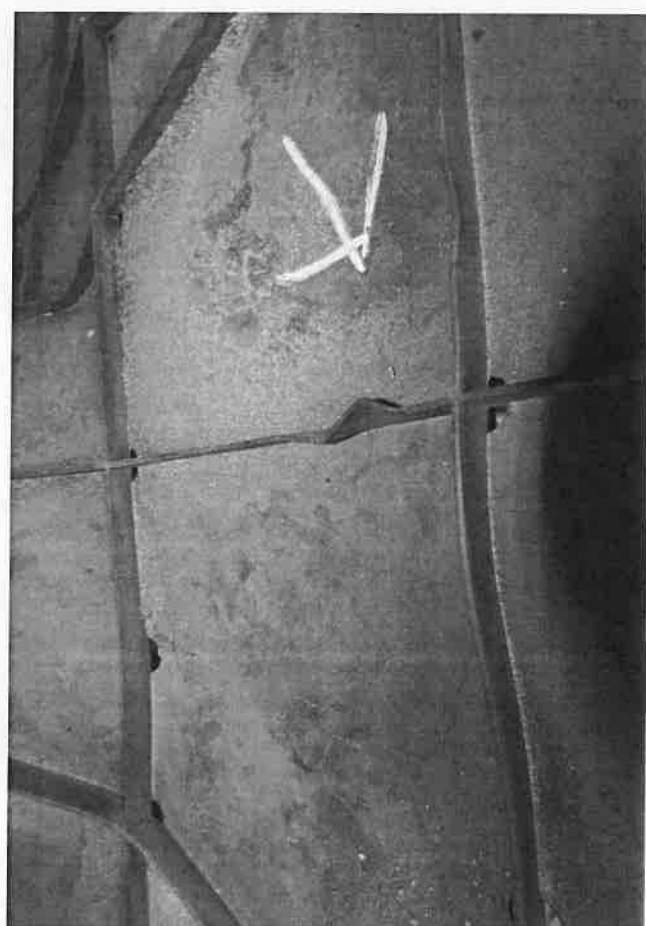



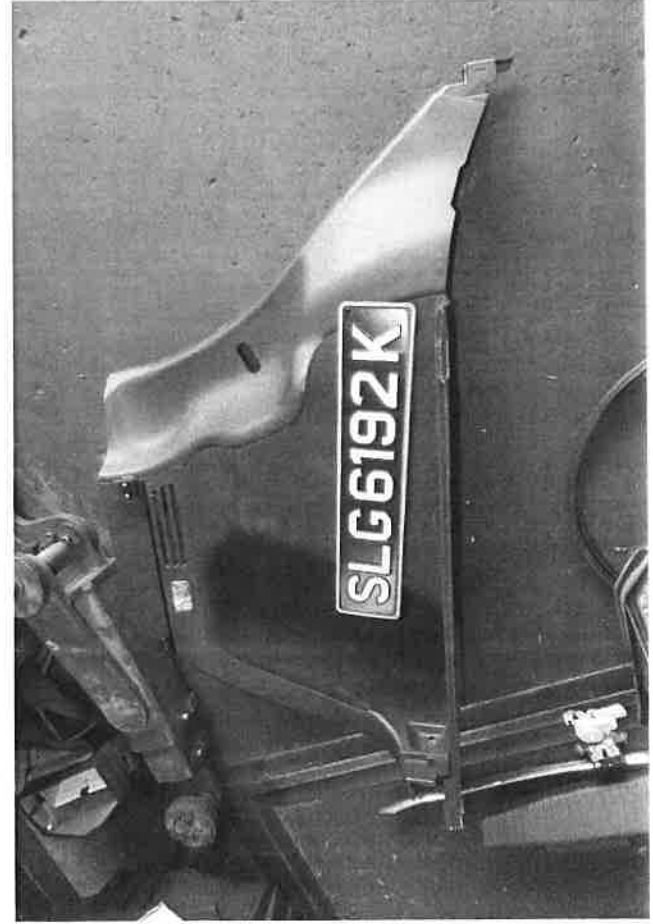
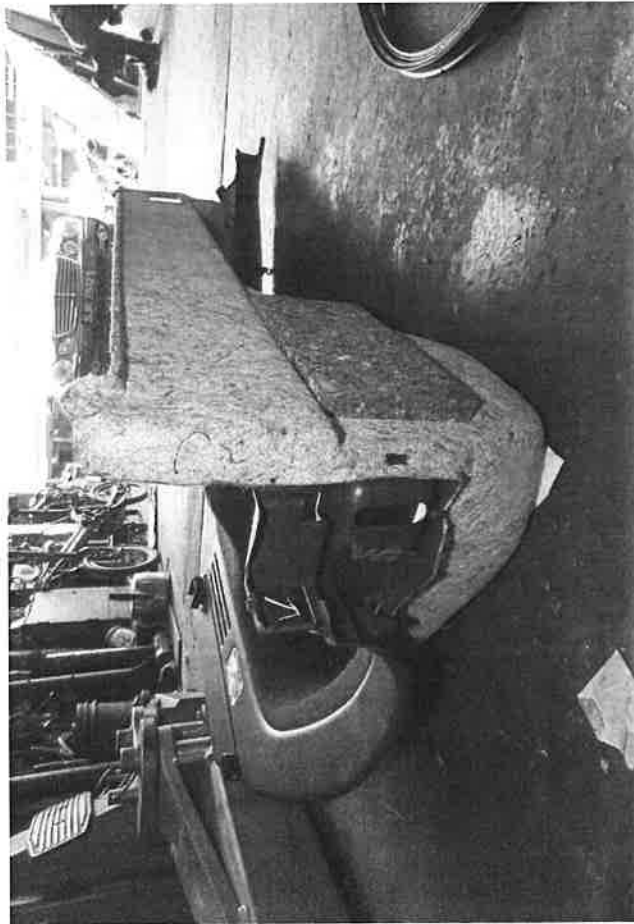
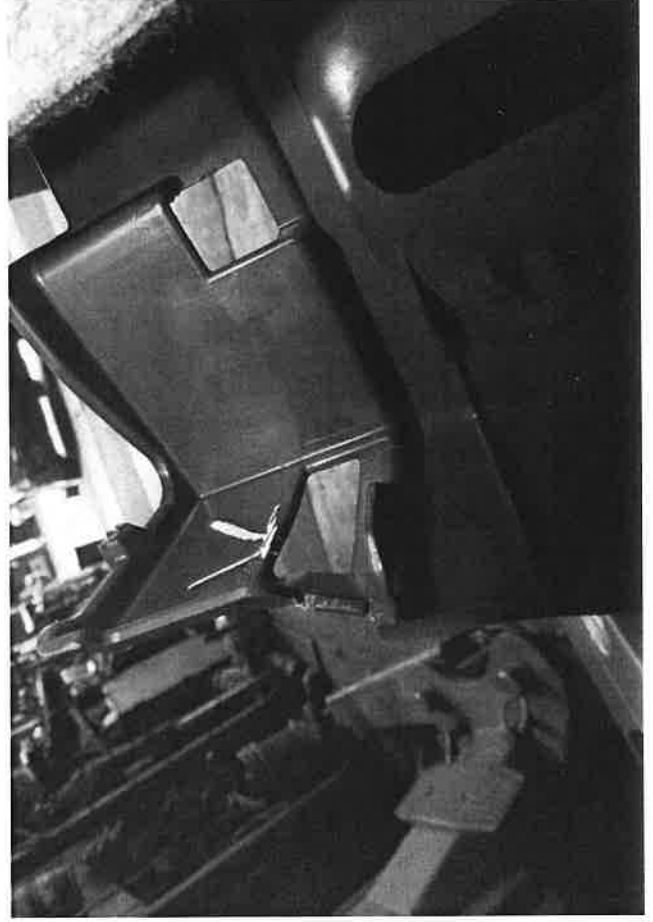
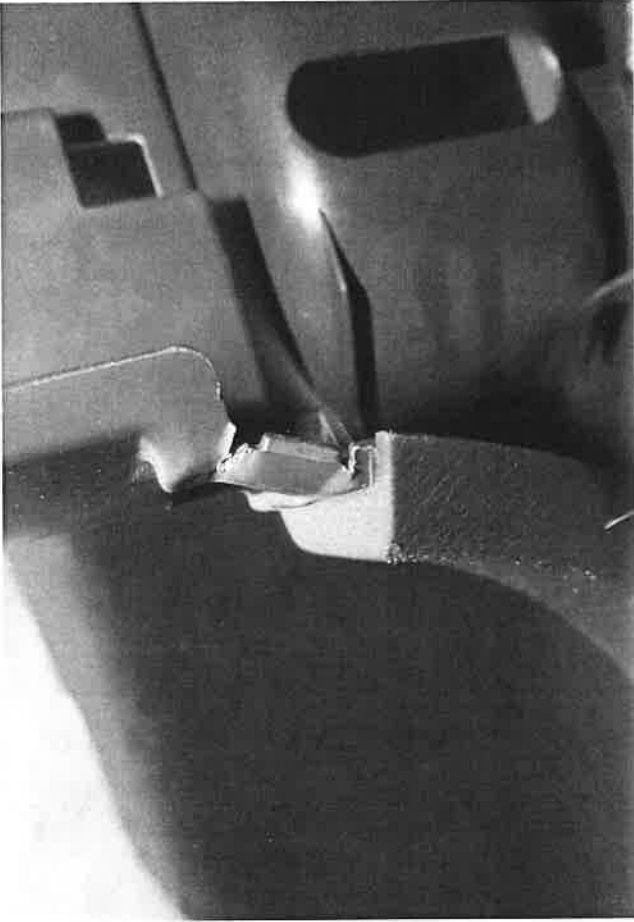

2010

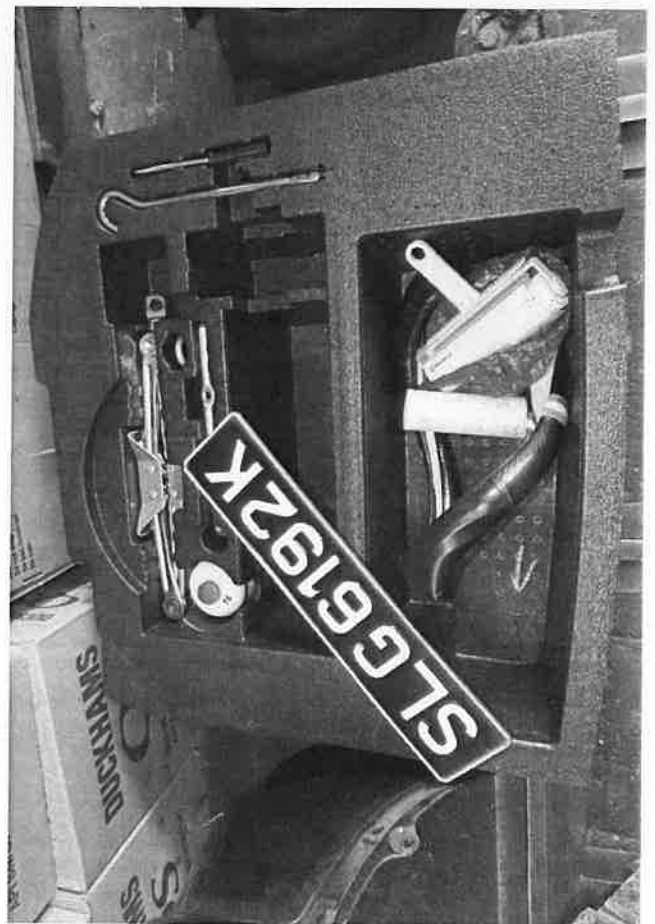
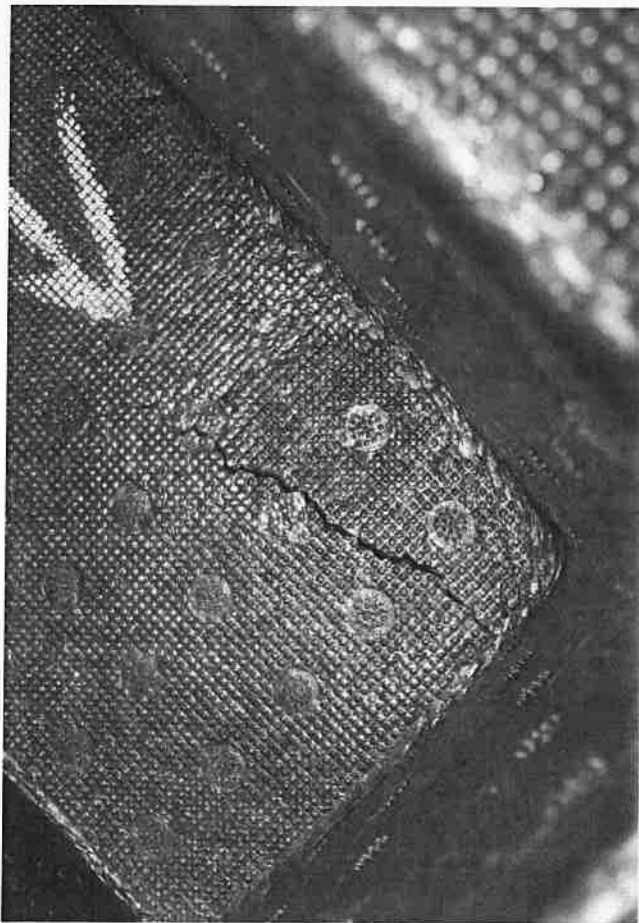



[illegible]