



## LKK Auto Consultants Pte Ltd

51 Ubi Ave 1 #01-25 Paya Ubi Industrial Park, Singapore 408933

TEL: 6256 3561 FAX: 6256 4315

Reg. No: 199607198R GST Reg. No. 19-9607198-R

### TAX INVOICE

EQ INSURANCE COMPANY LTD

INV No. AC2206712

5 MAXWELL ROAD  
#17-00 TOWER BLOCK  
MND COMPLEX  
SINGAPORE 069110

INV Date 01/11/2022  
Reference CS/EQI22010161/Uvy3e2  
Code EQI

### PROFESSIONAL SERVICE FEE

Vehicle No. FBT 6408P  
Insured Veh. SLX 3183S  
Claim No. DM22HO01748  
Policy No. DMPPHQ22-006590  
Accident Date 06/10/2022  
Inspection Date 13/10/2022

Description	Total
Survey Inspection	160.00
Resurvey Inspection	
Digital Photographs	
Transportation	
<b>Subtotal</b>	<b>160.00</b>
<b>GST (7%)</b>	<b>11.20</b>
<b>Grand Total</b>	<b>171.20</b>

We shall be glad if you could forward the payment at your early convenience.

Cheque should be crossed and made payable to **'LKK Auto Consultants Pte Ltd'**

LKK Auto Consultants Pte Ltd

**KHM**



## LKK Auto Consultants Pte Ltd

51 Ubi Ave 1 #01-25 Paya Ubi Industrial Park, Singapore 408933

TEL: 6256 3561 FAX: 6256 4315

Reg. No: 199607198R GST Reg. No. 19-9607198-R

Affiliated to Federation Internationale Des Experts En Automobile			
EQ INSURANCE COMPANY LTD 5 MAXWELL ROAD #17-00 TOWER BLOCK MND COMPLEXSINGAPORE 069110		Ref: CS/EQI22010161/Uvy3e2 Date: 01/11/2022  Code: EQI	
<b>1. Policy Particulars :- THIRD PARTY CLAIM</b>			
Insured Veh.	SLX 3183S	Veh. Inspected	FBT 6408P
Policy No.	DMPPHQ22-006590	Coverage (\$)	0.00
Claim No.	DM22HO01748	Excess (\$)	0.00
Assign From	NEO JIE SI	Assign Date	13/10/2022
<b>2. Vehicle Particulars &amp; Condition</b>			
Make & Model	YAMAHA T150	c.c	150
Engine No.	HIDDEN	Year of Reg.	2022
Chassis No.	MH3UG131000002100	Colour	BLUE
Odometer	10310 KM	Steering	IN ORDER
Brakes	IN ORDER	Modification	SPORTS RIM
General	GOOD		
<b>3. Conditions of Tyres</b>			
	Size	Make	Balance
R/H Front Tyre	90-80-17	IRC	7 mm
L/H Front Tyre			mm
R/H Rear Tyre	120-70-17	IRC	7 mm
L/H Rear Tyre			mm
<b>4. Description of Damages</b>			
THE VEHICLE SUSTAINED DAMAGES AT THE FRONT PORTION AND N/S BODY. DAMAGES SEE DETAILS.			
<b>5. General Information</b>			
Accident Date	06/10/2022	Inspection Date	13/10/2022
Survey held at	2ND AUTO PTE LTD 15 KAKI BUKIT ROAD 4, #01-53, BARTLEY BIZ CENTRE, SINGAPORE 417808		
<b>5a. Remarks</b>			
A)THE INSPECTION WAS CONDUCTED ON A"WITHOUT PREJUDICE" BASIS. B)IN ACCORDANCE TO YOUR INSTRUCTIONS, WE HAVE NOT AUTHORISED REPAIRS.			
<b>5b. Estimate Days of Repair</b>			
ESTIMATED NORMAL PERIOD FOR REPAIR:		4 Working Days	



# LKK Auto Consultants Pte Ltd

51 Ubi Ave 1 #01-25 Paya Ubi Industrial Park, Singapore 408933

TEL: 6256 3561 FAX: 6256 4315

Reg. No: 199607198R GST Reg. No. 19-9607198-R

Page No.:1 of 2

## ADJUSTMENT ON REPAIR COST FOR VEHICLE NO. FBT 6408P

Qty	Description of Parts	Condition	Estimate By Workshop (\$)	Our Adjusted (\$)
<b><u>REPLACEMENT OF PARTS</u></b>				
1	FRONT FENDER ASSY	CUT / CRACKED	180.00	90.00
1	FRONT SIDE COVER LH	CRACKED	160.00	160.00
1	FRONT SIDE COVER RH	NOT NECESSARY	160.00	-
1	FRONT COWLING ASSY	CRACKED	220.00	220.00
1	FRONT HEADLAMP ASSY	CRACKED	500.00	380.00
1	FRONT SIGNAL LAMP LH	CRACKED	120.00	120.00
1	FRONT PILOT LAMP LH	CRACKED	120.00	120.00
1	FRONT FORK ASSY LH	TO REPAIR SEE LABOUR	350.00	-
1	FRONT FORK ASSY RH	TO REPAIR SEE LABOUR	350.00	-
1	FRONT SIDE COVER DECAL STICKERS	NECESSARY	80.00	80.00
1	SIDE COVER LH	CRACKED	100.00	100.00
1	FRONT FOOTREST LH	CUT	48.00	48.00
1	FRONT VIEW MIRROR LH	SCRATCHED	50.00	50.00
1	HANDLE BAR END LH	CUT	30.00	30.00
1	FAIRING INNER COVER	CRACKED	165.00	165.00
1	FRONT STEM BRACKET	BENT	160.00	160.00
	LESS 10% DISCOUNT		-	-172.30
			2,793.00	1,550.70
<b><u>SPECIAL NETT ITEMS</u></b>				
1	FRONT CENTER COMPARTMENT BOX (SN)	CRACKED	200.00	40.00
1	REAR STORAGE TOP BOX (SN)	CUT	300.00	250.00
			500.00	290.00
<b><u>LABOUR</u></b>				
	TO PUTTY AND SPRAY PAINTING THE AFFECTED AREAS .JOB ALLOWANCE.	NOT NECESSARY	1,600.00	-
	TO CHECK FRONT LIGHTING AND WIRING.	NOT NECESSARY	100.00	-
	TO REMOVE AND INSTALL GARNISH AND TRIM TO FACILITATE THE REPAIR.	NOT NECESSARY	120.00	-
	TO APPLY ANTI RUST PROOFING TO THE AFFECTED AREAS .	NOT NECESSARY	300.00	-

Report Ref No. CS/EQI22010161/Uvy3e2



## LKK Auto Consultants Pte Ltd

51 Ubi Ave 1 #01-25 Paya Ubi Industrial Park, Singapore 408933

TEL: 6256 3561 FAX: 6256 4315

Reg. No: 199607198R GST Reg. No. 19-9607198-R

Page No.:2 of 2

Qty	Description of Parts	Condition	Estimate By Workshop (\$)	Our Adjusted (\$)
	TO REMOVE AND INSTALL FRONT FENDER ASSY .	NOT NECESSARY	180.00	-
	TO REMOVE AND INSTALL FRONT SIDE COVER ASSY .	NOT NECESSARY	180.00	-
	TO REMOVE AND INSTALL FRONT SIGNAL LAMP .	NOT NECESSARY	180.00	-
	TO REMOVE AND INSTALL FRONT CENTER COMPARTMENT BOX.	NOT NECESSARY	180.00	-
	TO REMOVE AND INSTALL FRONT FORK ASSY .		180.00	80.00
	TO REMOVE AND INSTALL FRONT COWLING ASSY .	NOT NECESSARY	180.00	-
	TO REMOVE AND INSTALL REAR STORAGE TOP BOX.	NOT NECESSARY	180.00	-
	LABOUR CHARGE FOR REPLACED PARTS.INCLUSIVE OF THE REPAIR OF FRONT FORK ASSY LH AND FRONT FORK ASSY RH.		400.00	260.00
	TO CONDUCT CHASSIS ALIGNMENT.	NOT NECESSARY	350.00	-
			4,130.00	340.00
<b>GRAND TOTAL</b>			<b>7,423.00</b>	<b>2,180.70</b>
<b>RECOMMENDED COST OF LUMP SUM REPAIRS (TO ITS PRE-ACCIDENT CONDITION)</b>				<b>1,700.00</b>

Report Ref No. CS/EQI22010161/Uvy3e2

CHUA KANG SENG

Licensed Appraiser

**DISCLAIMER OF LIABILITY TO THIRD PARTIES:-** This Report is made solely for the use and benefit of the Client named on the front page of this Report.

No liability of responsibility whatsoever, in contract or tort, is accepted to any third party who may rely on the Report wholly or in part. Any third party acting or relying on this Report, in whole or in part, does so at his or her own risk.

## SINGAPORE ACCIDENT STATEMENT

### IMPORTANT NOTICE

1. Please report correctly the details of the accident to speed up the claims process.
2. This Form must be completed by the Policyholder and/or the Actual Driver
3. Information provided must be as truthful and accurate as possible. Any wilful misrepresentation or withholding of material facts may allow insurance companies to repudiate policy liability.
4. The issue and acceptance of this Form by insurance companies is not an admission of policy liability on the part of the insurance companies.
5. **Any false reporting may be referred to the Police for investigation.**
6. This report will be forwarded by the insurers of the GIA Records Management Centre established by the General Insurance Association of Singapore (GIA) for archiving and that copies of this report will, for a fee, be made available upon application by interested parties.
7. By the lodgement of this report to the insurers, you hereby consent to the archiving of this report at the centre and to copies of the report being made available aforesaid.

### ACCIDENT STATEMENT

Date of Submission ..... 07/10/2022 18:01 (SGT)  
Reported by ..... Driver  
Date of Accident ..... 06/10/2022 13:53 (SGT)  
Exact Location of Accident ..... Singapore  
Additional Location Information ..... CROSS JUNCTION OF MAUDE ROAD AND TOWNSHEND ROAD  
Country/State of Loss ..... Singapore

### DETAILS OF OWN VEHICLE

Vehicle Registration Number ..... FBT6408P

#### INSURED/POLICYHOLDER

Is company? ..... Yes  
Name Of Registered Owner ..... SLS BEARINGS (SINGAPORE) PTE LTD  
Company Reg No ..... 1972500761H  
Email Address ..... JESSICA.T@SLSBEARINGS.COM.SG  
Mobile Phone No ..... (Phone) +65-96318840  
Alternative Phone No ..... -

#### VEHICLE PARTICULARS

Manufacturer ..... Yamaha  
Model ..... Jupiter t150  
Variant ..... -  
Exact purpose for which vehicle was being used at time of accident ..... Employment  
Are you claiming under your own insurance policy for repair to your vehicle? ..... No - Claiming third party  
Vehicle Category ..... Motorcycle  
Transmission ..... Auto  
CC ..... 1500

#### INSURANCE COMPANY

Name of Insurance Company ..... MSIG Insurance (Singapore) Pte. Ltd.  
Policy Number / Cover Note Number ..... D300573862 VMC

#### DRIVER

Name of Driver ..... TEU MEEI PYNG  
Passport No/FIN ..... F7183223Q  
Date Of Birth ..... 08/02/1972  
Occupation ..... Outdoor

Date Of Driving Pass .....	03/06/2019
Driving experience .....	3 YEARS AND 4 MONTHS
Gender .....	Male
Mobile Number .....	(Phone) +65-96790233
Alt. Phone Number .....	-
Email Address .....	1972TEU.TEU951680@GMAIL.COM
Address .....	738 YISHUN ST 72 #12-155 S760738
Address complement .....	-
Postcode .....	-
Is the driver the policyholder? .....	No
If No, Relationship of the Driver with the Insured .....	Employee
Does Driver Own Other Vehicles? .....	No
Vehicle Registration Number of Other Vehicle Owned by Driver .....	-
Insurance Company of Other Vehicle Owned by Driver .....	-

#### GENERAL INFORMATION OF THE ACCIDENT

Type of Accident .....	Collided into Motorcyclist
Weather Conditions .....	Clear
Road Surface .....	Dry

#### OTHER INFORMATION

Was any foreign vehicle involved in the accident? .....	No
Number of vehicles involved in the accident .....	2
Was anybody injured in the Accident? .....	Yes
Was any injured conveyed to hospital by ambulance? .....	No
Was any other vehicle or property damaged? .....	Yes
Number of Passengers (Including Driver) .....	1
Has the driver been approached by unknown person(s) soliciting/offering accident claims assistance? .....	No
Translator's name .....	-
Translator's ID .....	-
Translator's phone number .....	-
Translator's email .....	-
Original language used in the statement .....	-

#### DETAILS OF POLICE ACTION

Was the accident reported to the police? .....	No
Was notice of intended Prosecution given? .....	No
If yes, against whom? .....	-

#### CIRCUMSTANCES OF ACCIDENT

SEE ATTACHED REPORT

#### ATTACHMENT(S)

Are accident photos available for attachment? .....	Yes
Was there any video captured by Car Camera? .....	No

#### DETAILS OF OTHER VEHICLE PROPERTY 1

Vehicle Registration Number .....	SLX3183S
Vehicle Manufacturer .....	-
Vehicle Model .....	-
Vehicle Variant .....	-
Vehicle Colour .....	-
Vehicle Category .....	Private car
Name of Driver .....	ROSS VELANTINE ERROL
Contact Number .....	(Phone) +65-81880909

Address ..... -  
 Address complement ..... -  
 Postcode ..... -  
 Insurance Company Name ..... -  
 Nature Of Damage ..... -  
 Details of property damaged in accident ..... -  
 No. Of Passenger (Including Driver) ..... -

## INJURED PERSONS DETAILS

### INJURED 1

Name of injured person .....	TEU MEEI PYNG
Gender .....	Male
Phone No .....	-
Address .....	-
Address Complement .....	-
Post Code .....	-
Approximate Age Years Old .....	-
Injuries Sustained .....	-
Injured person in which vehicle? .....	FBT6408P
Were seat belts worn? .....	Yes
Was this injured conveyed to hospital by ambulance? .....	No



# SKETCH PLAN

## IMPORTANT NOTICE

1. Please report correctly the details of the accident to speed up the claims process.
2. This Form must be completed by the Policyholder and/or the Actual Driver.
3. Information provided must be as truthful and accurate as possible. Any wilful misrepresentation or withholding of material facts may allow insurance companies to reputate policy liability.
4. The issue and acceptance of this Form by insurance companies is not an admission of policy liability on the part of the insurance companies.
5. **Any false reporting may be referred to the Traffic Police Department for investigation.**
6. This report will be forwarded by the insurers to the GIA Records Management Centre established by the General Insurance Association of Singapore (GIA) for archiving and that copies of this report will for a fee be made available upon application by interested parties.
7. By the lodgement of this report to the insurers, you hereby consent to the archiving of this report at the centre and to copies of the report being made available aforesaid.

## 8. Consent under the Personal Data Protection Act (PDPA)

I understand, acknowledge, agree and consent that:

- (a) My insurer, my workshop and the General Insurance Association of Singapore ("GIA") may/are permitted to collect, use, disclose and/or process my personal data/personal information set out in this [form] and any other personal information provided by me or possessed by my insurer (collectively the "Personal Information") and disclose and transfer such Personal Information to all insurer(s) who have insured vehicle(s) involved in this accident (all insurer(s) who have insured vehicle(s) involved in this accident shall be collectively referred to as the "Insurers"), the Insurers' lawyers/law firms, the Monetary Authority of Singapore and any relevant government agency/authority (such as the police), for the purpose(s) of:
  - (i) processing, handling and/or dealing with my claims including the settlement of the claims and any necessary investigations relating to the claims;
  - (ii) investigating the accident and/or my claims;
  - (iii) carrying out and/or dealing with my instructions or responding to any enquiries by me;
  - (iv) administering my claims (including the mailing of correspondence, statements, invoices, reports or notices to me, which could involve disclosure of certain personal data about me to bring about delivery of the same as well as on the external cover of envelopes/mail packages); and/or
  - (v) complying with applicable law in administering, processing, handling and/or dealing with my claims.
 (collectively the "Purposes")
- (b) all insurer(s) who have insured vehicle(s) involved in this accident and the Insurers' lawyers/law firms, may/are permitted to collect, use, disclose and/or process my Personal Information for one or more of the above Purposes; and
- (c) my Personal Information may/can be disclosed by any of the Insurers and/or GIA to their third-party service providers or agents (including their lawyers/law firms), which may be sited outside of Singapore, for one or more of the above Purposes.

SLS BEARINGS (S) PTE. LTD.

322 Jalan Besar Singapore 208980

TEL 6292 5566 FAX 6294 1270

Co. Reg. No 197200741H

GST Reg No M2-00138684

Policyholder's Signature / Date & Time

Actual Driver's Signature (if driver is not the policyholder) / Date & Time

Witnessed by Reporting Centre Personnel (Name as in NRIC/ID Card)

Sketch Plan

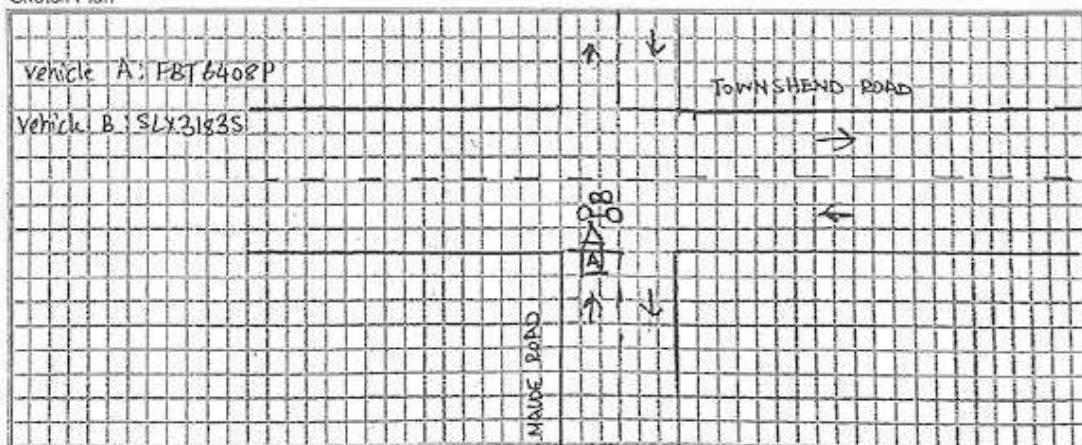

v.1Jun2022



Describe Circumstance of the Accident

At stated date and time, I was travelling straight on Townshend Road.

Suddenly, vehicle B drove out from MAUDE ROAD without stopping before stop line and collided with my vehicle.

Declaration

(We declare the foregoing particulars are true in every respect.)

SLS BEARINGS (S) PTE. LTD.

322 Jalan Besar Singapore 208980

TEL 6292 5566 FAX 6294 1270

Co. Reg. No 197200768

GST Reg No M2-0013868-6

Policyholder's Signature / Date & Time

Actual Driver's Signature (if driver is not the policyholder) / Date & Time

Witnessed by Reporting Centre Personnel (Name as in NRIC Card)

vJun2022

2



## LKK Auto Consultants Pte Ltd

51 Ubi Ave 1 #01-25 Paya Ubi Industrial Park, Singapore 408933

TEL: 6256 3561 FAX: 6256 4315

Reg. No: 199607198R GST Reg. No. 19-9607198-R

### PHOTOGRAPHS FOR VEHICLE NO. FBT 6408P

### INSPECTION





## LKK Auto Consultants Pte Ltd

51 Ubi Ave 1 #01-25 Paya Ubi Industrial Park, Singapore 408933

TEL: 6256 3561 FAX: 6256 4315

Reg. No: 199607198R GST Reg. No. 19-9607198-R







## LKK Auto Consultants Pte Ltd

51 Ubi Ave 1 #01-25 Paya Ubi Industrial Park, Singapore 408933

TEL: 6256 3561 FAX: 6256 4315

Reg. No: 199607198R GST Reg. No. 19-9607198-R





## LKK Auto Consultants Pte Ltd

51 Ubi Ave 1 #01-25 Paya Ubi Industrial Park, Singapore 408933

TEL: 6256 3561 FAX: 6256 4315

Reg. No: 199607198R GST Reg. No. 19-9607198-R





## LKK Auto Consultants Pte Ltd

51 Ubi Ave 1 #01-25 Paya Ubi Industrial Park, Singapore 408933

TEL: 6256 3561 FAX: 6256 4315

Reg. No: 199607198R GST Reg. No. 19-9607198-R







## LKK Auto Consultants Pte Ltd

51 Ubi Ave 1 #01-25 Paya Ubi Industrial Park, Singapore 408933

TEL: 6256 3561 FAX: 6256 4315

Reg. No: 199607198R GST Reg. No. 19-9607198-R







## LKK Auto Consultants Pte Ltd

51 Ubi Ave 1 #01-25 Paya Ubi Industrial Park, Singapore 408933

TEL: 6256 3561 FAX: 6256 4315

Reg. No: 199607198R GST Reg. No. 19-9607198-R





## LKK Auto Consultants Pte Ltd

51 Ubi Ave 1 #01-25 Paya Ubi Industrial Park, Singapore 408933

TEL: 6256 3561 FAX: 6256 4315

Reg. No: 199607198R GST Reg. No. 19-9607198-R





## LKK Auto Consultants Pte Ltd

51 Ubi Ave 1 #01-25 Paya Ubi Industrial Park, Singapore 408933

TEL: 6256 3561 FAX: 6256 4315

Reg. No: 199607198R GST Reg. No. 19-9607198-R







## LKK Auto Consultants Pte Ltd

51 Ubi Ave 1 #01-25 Paya Ubi Industrial Park, Singapore 408933

TEL: 6256 3561 FAX: 6256 4315

Reg. No: 199607198R GST Reg. No. 19-9607198-R





## LKK Auto Consultants Pte Ltd

51 Ubi Ave 1 #01-25 Paya Ubi Industrial Park, Singapore 408933

TEL: 6256 3561 FAX: 6256 4315

Reg. No: 199607198R GST Reg. No. 19-9607198-R





## LKK Auto Consultants Pte Ltd

51 Ubi Ave 1 #01-25 Paya Ubi Industrial Park, Singapore 408933

TEL: 6256 3561 FAX: 6256 4315

Reg. No: 199607198R GST Reg. No. 19-9607198-R







## LKK Auto Consultants Pte Ltd

51 Ubi Ave 1 #01-25 Paya Ubi Industrial Park, Singapore 408933

TEL: 6256 3561 FAX: 6256 4315

Reg. No: 199607198R GST Reg. No. 19-9607198-R

PHOTOGRAPHS FOR VEHICLE NO. FBT 6408P

RE-INSPECTION







## LKK Auto Consultants Pte Ltd

51 Ubi Ave 1 #01-25 Paya Ubi Industrial Park, Singapore 408933

TEL: 6256 3561 FAX: 6256 4315

Reg. No: 199607198R GST Reg. No. 19-9607198-R





## LKK Auto Consultants Pte Ltd

51 Ubi Ave 1 #01-25 Paya Ubi Industrial Park, Singapore 408933

TEL: 6256 3561 FAX: 6256 4315

Reg. No: 199607198R GST Reg. No. 19-9607198-R







## LKK Auto Consultants Pte Ltd

51 Ubi Ave 1 #01-25 Paya Ubi Industrial Park, Singapore 408933

TEL: 6256 3561 FAX: 6256 4315

Reg. No: 199607198R GST Reg. No. 19-9607198-R





## LKK Auto Consultants Pte Ltd

51 Ubi Ave 1 #01-25 Paya Ubi Industrial Park, Singapore 408933

TEL: 6256 3561 FAX: 6256 4315

Reg. No: 199607198R GST Reg. No. 19-9607198-R

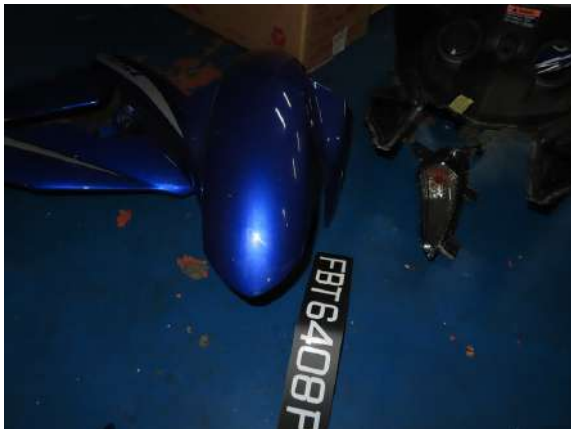





## LKK Auto Consultants Pte Ltd

51 Ubi Ave 1 #01-25 Paya Ubi Industrial Park, Singapore 408933

TEL: 6256 3561 FAX: 6256 4315

Reg. No: 199607198R GST Reg. No. 19-9607198-R

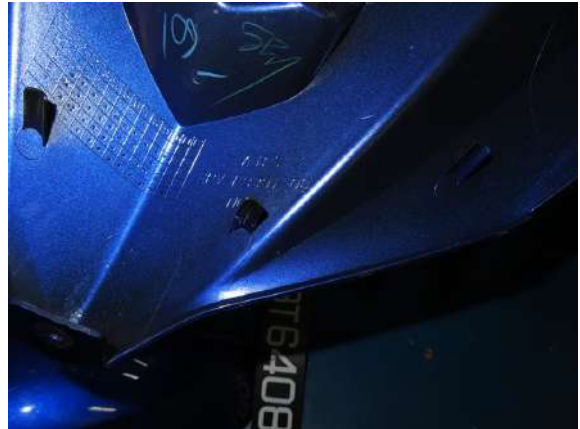



## LKK Auto Consultants Pte Ltd

51 Ubi Ave 1 #01-25 Paya Ubi Industrial Park, Singapore 408933

TEL: 6256 3561 FAX: 6256 4315

Reg. No: 199607198R GST Reg. No. 19-9607198-R





## LKK Auto Consultants Pte Ltd

51 Ubi Ave 1 #01-25 Paya Ubi Industrial Park, Singapore 408933

TEL: 6256 3561 FAX: 6256 4315

Reg. No: 199607198R GST Reg. No. 19-9607198-R







## LKK Auto Consultants Pte Ltd

51 Ubi Ave 1 #01-25 Paya Ubi Industrial Park, Singapore 408933

TEL: 6256 3561 FAX: 6256 4315

Reg. No: 199607198R GST Reg. No. 19-9607198-R

**PHOTOGRAPHS FOR VEHICLE NO. FBT 6408P**

**RE-INSPECTION**





## LKK Auto Consultants Pte Ltd

51 Ubi Ave 1 #01-25 Paya Ubi Industrial Park, Singapore 408933

TEL: 6256 3561 FAX: 6256 4315

Reg. No: 199607198R GST Reg. No. 19-9607198-R





## LKK Auto Consultants Pte Ltd

51 Ubi Ave 1 #01-25 Paya Ubi Industrial Park, Singapore 408933

TEL: 6256 3561 FAX: 6256 4315

Reg. No: 199607198R GST Reg. No. 19-9607198-R

