

## SINGAPORE ACCIDENT STATEMENT

### IMPORTANT NOTICE

1. Please report correctly the details of the accident to speed up the claims process.
2. This Form must be completed by the Policyholder and/or the Actual Driver
3. Information provided must be as truthful and accurate as possible. Any wilful misrepresentation or withholding of material facts may allow insurance companies to repudiate policy liability.
4. The issue and acceptance of this Form by insurance companies is not an admission of policy liability on the part of the insurance companies.
5. **Any false reporting may be referred to the Police for investigation.**
6. This report will be forwarded by the insurers of the GIA Records Management Centre established by the General Insurance Association of Singapore (GIA) for archiving and that copies of this report will, for a fee, be made available upon application by interested parties.
7. By the lodgement of this report to the insurers, you hereby consent to the archiving of this report at the centre and to copies of the report being made available aforesaid.

### ACCIDENT STATEMENT

Date of Submission .....	05/10/2022 15:49 (SGT)
Reported by .....	Driver
Date of Accident .....	04/10/2022 16:50 (SGT)
Exact Location of Accident .....	Singapore
Additional Location Information .....	PIE TOWARDS CHANGI
Country/State of Loss .....	Singapore

### DETAILS OF OWN VEHICLE

Vehicle Registration Number .....	GBB329T
-----------------------------------	---------

#### INSURED/POLICYHOLDER

Is company? .....	Yes
Name Of Registered Owner .....	EXCEL VANS PTE LTD
Company Reg No .....	202020216M
Email Address .....	CONNIEN68@GMAIL.COM
Mobile Phone No .....	(Phone) +65-96747620
Alternative Phone No .....	-

#### VEHICLE PARTICULARS

Manufacturer .....	Toyota
Model .....	Hiace
Variant .....	-
Exact purpose for which vehicle was being used at time of accident .....	-
Are you claiming under your own insurance policy for repair to your vehicle? .....	No - Claiming third party
Vehicle Category .....	Commercial vehicle
Transmission .....	Manual
CC .....	2982

#### INSURANCE COMPANY

Name of Insurance Company .....	EQ Insurance Company Ltd
Policy Number / Cover Note Number .....	DMCHHQ22-000112

#### DRIVER

Name of Driver .....	TAN KAH HOCK JESPER
NRIC No .....	S8916245I
Date Of Birth .....	10/05/1989
Occupation .....	Outdoor

Date Of Driving Pass .....	07/09/2020
Driving experience .....	2 YEARS AND 1 MONTH
Gender .....	Male
Mobile Number .....	(Phone) +65-86854778
Alt. Phone Number .....	-
Email Address .....	CONNIEN68@GMAIL.COM
Address .....	BLK 5 TECK WHYE AVE #02-134 S680005
Address complement .....	-
Postcode .....	-
Is the driver the policyholder? .....	No
If No, Relationship of the Driver with the Insured .....	Employee
Does Driver Own Other Vehicles? .....	No
Vehicle Registration Number of Other Vehicle Owned by Driver .....	-
Insurance Company of Other Vehicle Owned by Driver .....	-

#### GENERAL INFORMATION OF THE ACCIDENT

Type of Accident .....	Chain Collision
Weather Conditions .....	Clear
Road Surface .....	Dry

#### OTHER INFORMATION

Was any foreign vehicle involved in the accident? .....	No
Number of vehicles involved in the accident .....	4
Was anybody injured in the Accident? .....	Yes
Was any injured conveyed to hospital by ambulance? .....	No
Was any other vehicle or property damaged? .....	Yes
Number of Passengers (Including Driver) .....	1
Has the driver been approached by unknown person(s) soliciting/offering accident claims assistance? .....	No
Translator's name .....	-
Translator's ID .....	-
Translator's phone number .....	-
Translator's email .....	-
Original language used in the statement .....	-

#### DETAILS OF POLICE ACTION

Was the accident reported to the police? .....	Yes
Police Station Name .....	Traffic Police
Police Station Phone No .....	(Phone) +65-65470000
Alt. Police Station Phone No .....	(Fax) +65-65474900
Police Station Address .....	10 Ubi Avenue 3 Singapore 408865
Was notice of intended Prosecution given? .....	No
If yes, against whom? .....	-

#### CIRCUMSTANCES OF ACCIDENT

REFER POLICE REPORT ATTACHED

#### ATTACHMENT(S)

Are accident photos available for attachment? .....	Yes
Was there any video captured by Car Camera? .....	No

#### DETAILS OF OTHER VEHICLE PROPERTY 1

Vehicle Registration Number .....	SNF5870A
Vehicle Manufacturer .....	-
Vehicle Model .....	-
Vehicle Variant .....	-

Vehicle Colour .....	-
Vehicle Category .....	Private car
Name of Driver .....	-
Contact Number .....	-
Address .....	-
Address complement .....	-
Postcode .....	-
Insurance Company Name .....	-
Nature Of Damage .....	-
Details of property damaged in accident .....	-
No. Of Passenger (Including Driver) .....	-

#### DETAILS OF OTHER VEHICLE PROPERTY 2

Vehicle Registration Number .....	SKE7697L
Vehicle Manufacturer .....	-
Vehicle Model .....	-
Vehicle Variant .....	-
Vehicle Colour .....	-
Vehicle Category .....	Private car
Name of Driver .....	-
Contact Number .....	-
Address .....	-
Address complement .....	-
Postcode .....	-
Insurance Company Name .....	-
Nature Of Damage .....	-
Details of property damaged in accident .....	-
No. Of Passenger (Including Driver) .....	-

#### DETAILS OF OTHER VEHICLE PROPERTY 3

Vehicle Registration Number .....	GBH5423P
Vehicle Manufacturer .....	-
Vehicle Model .....	-
Vehicle Variant .....	-
Vehicle Colour .....	-
Vehicle Category .....	Commercial vehicle
Name of Driver .....	-
Contact Number .....	-
Address .....	-
Address complement .....	-
Postcode .....	-
Insurance Company Name .....	-
Nature Of Damage .....	-
Details of property damaged in accident .....	-
No. Of Passenger (Including Driver) .....	-

#### INJURED PERSONS DETAILS

##### INJURED 1

Name of injured person .....	TAN KAH HOCK JESPER
Gender .....	Male
Phone No .....	-
Address .....	-
Address Complement .....	-
Post Code .....	-
Approximate Age Years Old .....	-
Injuries Sustained .....	UNKNOWN
Injured person in which vehicle? .....	GBB329T
Were seat belts worn? .....	Yes
Was this injured conveyed to hospital by ambulance? .....	No

SKETCH PLAN

IMPORTANT NOTICE

1. Please report correctly the details of the accident to speed up the claims process.
2. This Form must be completed by the Policyholder and/or the Authorised Driver.
3. Information provided must be as truthful and accurate as possible. Any willful misrepresentation or withholding of material facts may allow insurance companies to repudiate policy liability.
4. The issue and acceptance of this Form by insurance companies is not an admission of policy liability on the part of the insurance companies.
5. Any false reporting may be referred to the Police for investigation.
6. The report will be forwarded by the insurers of the GIA Records Management Centre established by the General Insurance Association of Singapore (GIA) for archiving and that copies of this report will for a fee be made available upon application by interested parties.
7. By the lodgement of this report to the insurers, you hereby consent to the archiving of this report at the centre and to copies of the report being made available aforesaid.
8. **Consent under the Personal Data Protection Act (PDPA)**  
I understand, acknowledge, agree and consent that:  
(a) My insurer, my workshop and the General Insurance Association of Singapore ("GIA") may/are permitted to collect, use, disclose and/or process my personal data/personal information set out in this [form] and any other personal information provided by me or possessed by my insurer (collectively the "Personal Information") and disclose and transfer such Personal Information to all insurer(s) who have insured vehicle(s) involved in this accident (all insurer(s) who have insured vehicle(s) involved in this accident shall be collectively referred to as the "Insurers"), the Insurers' lawyers/law firms, the Monetary Authority of Singapore and any relevant government agency/authority (such as the police), for the purpose(s) of:  
(i) processing, handling and/or dealing with my claims including the settlement of the claims and any necessary investigations relating to the claims;  
(ii) investigating the accident and/or my claims;  
(iii) carrying out and/or dealing with my instructions or responding to any enquiries by me;  
(iv) administering my claims (including the mailing of correspondence, statements, invoices, reports or notices to me, which could involve disclosure of certain personal data about me to bring about delivery of the same as well as on the external cover of envelopes/mail packages); and/or  
(v) complying with applicable law in administering, processing, handling and/or dealing with my claims.  
(collectively the "Purposes")  
(b) all insurer(s) who have insured vehicle(s) involved in this accident and the Insurers' lawyers/law firms, may/are permitted to collect, use, disclose and/or process my Personal Information for one or more of the above Purposes; and  
(c) my Personal Information may/can be disclosed by any of the Insurers and/or GIA to their third party service providers or agents (including their lawyers/law firms), which may be sited outside of Singapore, for one or more of the above Purposes.



Policyholder's Signature / Date & Time

*[Signature]*

Driver's Signature (If driver is not the policyholder) / Date & Time



Witnessed by Reporting Centre Personnel

Sketch Plan

A- GBB329T  
B- SNF5870A  
C- SKE7697L  
D- GBH5423P

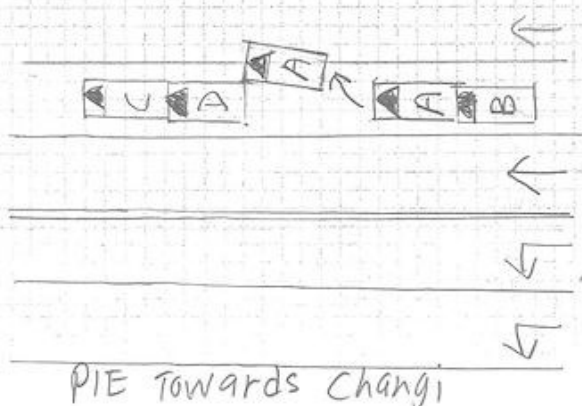

Describe Circumstances of the Accident

I drive PIE towed changi, in front min SKR 7677L Suddenly e-brake  
and I stopped then the behind SMF 5870A bang me and push me  
forward and hit the front car

Declaration

I/We declare the foregoing particulars are true in every respect.



Policyholder's Signature / Date & Time

*li*  
Driver's Signature (if driver is not the policyholder) / Date & Time



Witnessed by Reporting Centre Personnel





























































**SINGAPORE  
POLICE FORCE**



T/20221005/7031

Police Station Of Origin:  
Traffic Police  
10 Ubi Avenue 3 SINGAPORE 408865  
Tel No: 65470000

1 of 4

Report No. T/20221005/7031

**REPORT OF A TRAFFIC ACCIDENT**

Date/Time Report Made: 05/10/2022 14:57		Vide Report No.:		Station Diary No.:	
<b>Informant's Particulars</b>					
Name of Informant: TAN KAH HOCK, JESPER			Address: 5 TECK WHYE AVENUE #02-134 SINGAPORE 680005		
ID Type / ID No.: NRIC NO / S8916245I			Contact No.: Home/Office: Mobile: 86854778		
Nationality: SINGAPORE CITIZEN			Email: JESPERDANTE@GMAIL.COM		
Sex: Male	Age: 33	Date of Birth: 10/05/1989	Type of Informant: Driver		
Race: Chinese			Language: English		Institution / School Name:
Occupation:			Driving Licence Information: Class: 3		Date of Expiry:

<b>General Information of the Accident</b>				
Type of Accident:	Injury Others	Drink Drive: No	Date/Time of Accident: 04/10/2022 16:50	Type of Location: Straight Road
Location:  PAYA LEBAR WAY				
Weather: Clear		Road Surface: Dry		Road Speed Limit: 90 Km/h
Traffic Flow: One Way		Traffic Control: Not Controlled		Traffic Volume: Heavy
Type of Collision: Between Moving Vehicles - Head To Rear				Anyone conveyed by ambulance: No

<b>Details of Vehicle Involved</b>						
Vehicle No.	Type	Make	Model	Color	Conditio	No of
GBB329T	Van					0
GBH5423P	Car	FIAT	Fiorino	Red	Slightly Damaged	1
SKE7696L	Car	MINI	Cooper	White	Slightly Damaged	1





**SINGAPORE  
POLICE FORCE**



T/20221005/7031

Police Station Of Origin:  
Traffic Police  
10 Ubi Avenue 3 SINGAPORE 408865  
Tel No: 65470000

2 of 4

Report No. T/20221005/7031

## CONTINUATION OF REPORT

Details of Vehicle Involved						
Vehicle No.	Type	Make	Model	Color	Conditio	No of
SNF5870A	Car	HYUNDAI	Avante	Grey	Slightly Damaged	1

Details of Person Involved					
Any Pedestrian Involved: No					
No. of Pedestrians Injured: NIL			Use of Pedestrian Crossing: NA		
Driver					
Name	TAN KAH HOCK, JESPER			ID No.	S8916245I
Related Vehicle	GBB329T (Van)			Contact No.	86854778
Hospital/Clinic	NIL			Class of Driving Licence & Expiry	Class: 3 Date of Expiry: NIL
Date	05/10/2022			Date	NIL
No. of Days granted Medical Leave	03		Degree of	Slight	
Driver					
Name	Unknown Driver			ID No.	NIL
Related Vehicle	GBH5423P (Car)			Contact No.	90612761
Hospital/Clinic	NIL			Class of Driving Licence & Expiry	Class: 3 Date of Expiry: NIL
Date	NIL			Date	NIL
No. of Days granted Medical Leave	NIL		Degree of	NIL	
Driver					
Name	TEO KAH LOK BRANDON			ID No.	S9644992E
Related Vehicle	SKE7696L (Car)			Contact No.	96455895
Hospital/Clinic	NIL			Class of Driving Licence & Expiry	Class: 3 Date of Expiry: NIL
Date	NIL			Date	NIL
No. of Days granted Medical Leave	NIL		Degree of	NIL	



**SINGAPORE  
POLICE FORCE**



T/20221005/7031

Police Station Of Origin:  
Traffic Police  
10 Ubi Avenue 3 SINGAPORE 408865  
Tel No: 65470000

3 of 4  
Report No. T/20221005/7031

**CONTINUATION OF REPORT**

Driver			
Name	TAN SHIN KIAT RYAN		ID No. T0018649F
Related Vehicle	SNF5870A (Car)		Contact No. 87000560
Hospital/Clinic	NIL		Class of Driving Licence & Expiry Class: 3 Date of Expiry: NIL
Date	NIL		Date NIL
No. of Days granted Medical Leave	NIL		Degree of NIL

**Brief Details.**

I was driving along the PIE towards changi when suddenly the front car SKE7697L suddenly ebrake and I applied the ebrake as well. However the car behind SNF5870A bang the back of my van and pushed it forward to hit the front car. I felt a pain in my nect and went to see the doctor and was given 3 day MC.



**SINGAPORE  
POLICE FORCE**



T/20221005/7031

4 of 4

Report No. T/20221005/7031

Police Station Of Origin:  
Traffic Police  
10 Ubi Avenue 3 SINGAPORE 408865  
Tel No: 65470000

**CONTINUATION OF REPORT**

Sketch Plan

Informant is not able to provide sketch

Signature Of Officer Recording The Report:  
Not applicable

Signature Of Interpreter:  
Not applicable

Officer In Charge Of Case:  
TP / TPIB /  
TAN JEOK LENG  
Contact No.: 65476151

NP168

Signature Of Informant:  
The identity of the person making this report has  
been authenticated by Singpass. No signature is  
required.

Date/Time:  
05/10/2022 14:57

Classification Of Case: