

SINGAPORE ACCIDENT STATEMENT

IMPORTANT NOTICE

1. Please report correctly the details of the accident to speed up the claims process.
2. This Form must be completed by the Policyholder and/or the Actual Driver
3. Information provided must be as truthful and accurate as possible. Any wilful misrepresentation or withholding of material facts may allow insurance companies to repudiate policy liability.
4. The issue and acceptance of this Form by insurance companies is not an admission of policy liability on the part of the insurance companies.
5. **Any false reporting may be referred to the Police for investigation.**
6. This report will be forwarded by the insurers of the GIA Records Management Centre established by the General Insurance Association of Singapore (GIA) for archiving and that copies of this report will, for a fee, be made available upon application by interested parties.
7. By the lodgement of this report to the insurers, you hereby consent to the archiving of this report at the centre and to copies of the report being made available aforesaid.

ACCIDENT STATEMENT

Date of Submission	12/10/2022 16:44 (SGT)
Reported by	Both
Date of Accident	11/10/2022 20:58 (SGT)
Exact Location of Accident	Near PIE, Singapore
Additional Location Information	PIE TOWARDS CTE
Country/State of Loss	Singapore

DETAILS OF OWN VEHICLE

Vehicle Registration Number	SJV3937T
-----------------------------------	----------

INSURED/POLICYHOLDER

Is company?	No
Name Of Registered Owner	TAN ENG KIAT
NRIC No	S7700385A
Email Address	BRYANTEK@HOTMAIL.COM
Mobile Phone No	(Phone) +65-98505616
Alternative Phone No	-

VEHICLE PARTICULARS

Manufacturer	Hyundai
Model	I30
Variant	-
Exact purpose for which vehicle was being used at time of accident	Private use
Are you claiming under your own insurance policy for repair to your vehicle?	Yes
Vehicle Category	Private car
Transmission	Auto
CC	1591

INSURANCE COMPANY

Name of Insurance Company	Allianz Insurance Singapore Pte. Ltd.
Policy Number / Cover Note Number	SP2002222039-01

DRIVER

Name of Driver	TAN ENG KIAT
NRIC No	S7700385A
Date Of Birth	04/01/1977
Occupation	Outdoor

Date Of Driving Pass	02/09/2008
Driving experience	14 YEARS AND 1 MONTH
Gender	Male
Mobile Number	(Phone) +65-98505616
Alt. Phone Number	-
Email Address	BRYANTEK@HOTMAIL.COM
Address	BLK 22 HAIG ROAD
Address complement	#01-12
Postcode	430022
Is the driver the policyholder?	Yes
If No, Relationship of the Driver with the Insured	-
Does Driver Own Other Vehicles?	No
Vehicle Registration Number of Other Vehicle Owned by Driver	-
Insurance Company of Other Vehicle Owned by Driver	-

GENERAL INFORMATION OF THE ACCIDENT

Type of Accident	Chain Collision
Weather Conditions	Raining
Road Surface	Wet

OTHER INFORMATION

Was any foreign vehicle involved in the accident?	No
Number of vehicles involved in the accident	3
Was anybody injured in the Accident?	No
Was any injured conveyed to hospital by ambulance?	-
Was any other vehicle or property damaged?	Yes
Number of Passengers (Including Driver)	2
Has the driver been approached by unknown person(s) soliciting/offering accident claims assistance?	No
Translator's name	-
Translator's ID	-
Translator's phone number	-
Translator's email	-
Original language used in the statement	-

PASSENGER 1

Name	TAN ENG TECK
Gender	Male

DETAILS OF POLICE ACTION

Was the accident reported to the police?	No
Was notice of intended Prosecution given?	No
If yes, against whom?	-

CIRCUMSTANCES OF ACCIDENT

PLEASE REFER TO THE SKETCH PLAN

ATTACHMENT(S)

Are accident photos available for attachment?	Yes
Was there any video captured by Car Camera?	No

DETAILS OF OTHER VEHICLE PROPERTY 1

Vehicle Registration Number	SLH8235C
Vehicle Manufacturer	Suzuki
Vehicle Model	Swift
Vehicle Variant	-

Vehicle Colour	-
Vehicle Category	NA / Unknown
Name of Driver	TEO HSIN WEI
NRIC No	S9343140E
Contact Number	-
Address	-
Address complement	-
Postcode	-
Insurance Company Name	-
Nature Of Damage	-
Details of property damaged in accident	-
No. Of Passenger (Including Driver)	-

DETAILS OF OTHER VEHICLE PROPERTY 2

Vehicle Registration Number	SLU1222S
Vehicle Manufacturer	Mercedes
Vehicle Model	-
Vehicle Variant	-
Vehicle Colour	White
Vehicle Category	NA / Unknown
Name of Driver	NG LIK TAO
NRIC No	S8415276E
Contact Number	-
Address	-
Address complement	-
Postcode	-
Insurance Company Name	-
Nature Of Damage	-
Details of property damaged in accident	-
No. Of Passenger (Including Driver)	-

Describe Circumstance of the Accident

A chain collision happened at around 20:58 PM on 11 OCT 2022 AT PIE EXPRESSWAY TOWARDS TUAS Before CTE/SLE ENTRANCE.

3 car include my car. First car (SLH1222S), SECOND CAR (SLH8235C) and my car (STV3937T). IT WAS ~~a~~ raining ~~heavy~~ heavily as I saw the infront car (SLH8235C) ~~it~~ suddenly comes to ~~stop~~ stationary and I only manage to jam brake.

Declaration

I/We declare the foregoing particulars are true in every respect.

陳 12 OCT 2022

Policyholder's Signature / Date & Time

Driver's Signature (if driver is not the policyholder) / Date & Time

Witnessed by Reporting Centre Personnel
(Name as in NRIC/ID card)

SKETCH PLAN**IMPORTANT NOTICE**

1. Please report correctly the details of the accident to speed up the claims process.
2. This Form must be completed by the Policyholder and/or the Actual Driver.
3. Information provided must be as truthful and accurate as possible. Any wilful misrepresentation or withholding of material facts may allow insurance companies to repudiate policy liability.
4. The issue and acceptance of this Form by insurance companies is not an admission of policy liability on the part of the insurance companies.
5. **Any false reporting may be referred to the Traffic Police Department for investigation.**
6. This report will be forwarded by the insurers to the GIA Records Management Centre established by the General Insurance Association of Singapore (GIA) for archiving and that copies of this report will for a fee be made available upon application by interested parties.
7. By the lodgement of this report to the insurers, you hereby consent to the archiving of this report at the centre and to copies of the report being made available aforesaid.

8. Consent under the Personal Data Protection Act (PDPA)

I understand, acknowledge, agree and consent that:

- (a) My insurer, my workshop and the General Insurance Association of Singapore ("GIA") may/are permitted to collect, use, disclose and/or process my personal data/personal information set out in this [form] and any other personal information provided by me or possessed by my insurer (collectively the "**Personal Information**") and disclose and transfer such Personal Information to all insurer(s) who have insured vehicle(s) involved in this accident (all insurer(s) who have insured vehicle(s) involved in this accident shall be collectively referred to as the "**Insurers**"), the Insurers' lawyers/law firms, the Monetary Authority of Singapore and any relevant government agency/authority (such as the police), for the purpose(s) of:
- (i) processing, handling and/or dealing with my claims including the settlement of the claims and any necessary investigations relating to the claims;
 - (ii) investigating the accident and/or my claims;
 - (iii) carrying out and/or dealing with my instructions or responding to any enquiries by me;
 - (iv) administering my claims (including the mailing of correspondence, statements, invoices, reports or notices to me, which could involve disclosure of certain personal data about me to bring about delivery of the same as well as on the external cover of envelopes/mail packages); and/or
 - (v) complying with applicable law in administering, processing, handling and/or dealing with my claims.
- (collectively the "**Purposes**")
- (b) all insurer(s) who have insured vehicle(s) involved in this accident and the Insurers' lawyers/law firms, may/are permitted to collect, use, disclose and/or process my Personal Information for one or more of the above Purposes; and
- (c) my Personal Information may/can be disclosed by any of the Insurers and/or GIA to their third-party service providers or agents (including their lawyers/law firms), which may be sited outside of Singapore, for one or more of the above Purposes.

 12 OCT 2022
Policyholder's Signature / Date & Time

Driver's Signature (if driver is not the policyholder) / Date & Time

Witnessed by Reporting Centre Personnel
(Name as in NRIC/ID card)

Sketch Plan

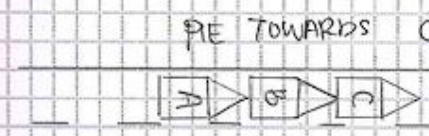
	VEHICLE A: SJV 3937T	VEHICLE B: SLH 8235C	VEHICLE C: SLH 1222S
Sketch Plan			



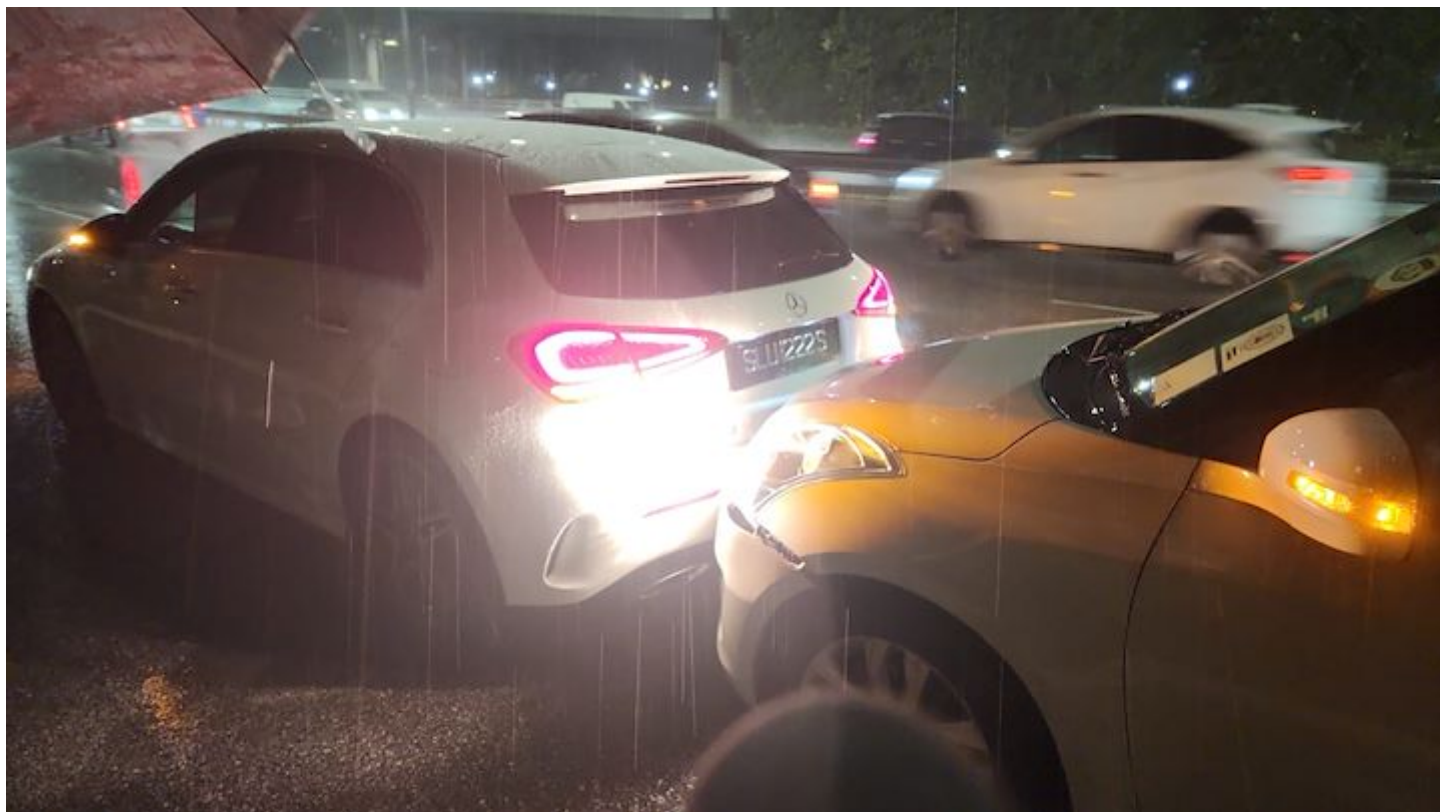











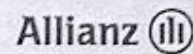

Allianz Insurance Singapore Pte. Ltd.

CERTIFICATE OF INSURANCE

ROAD TRANSPORT ACT 1987 (MALAYSIA)
 MOTOR VEHICLES (THIRD-PARTY RISKS) RULES 1959 (FEDERATION OF MALAYSIA)
 MOTOR VEHICLES (THIRD-PARTY RISKS AND COMPENSATION) ACT (CAP.189 OF THE REVISED EDITION) (REPUBLIC OF SINGAPORE)
 MOTOR VEHICLES (THIRD-PARTY RISKS AND COMPENSATION) RULES 1996 (REPUBLIC OF SINGAPORE)
 MOTOR VEHICLES (THIRD-PARTY RISKS AND COMPENSATION) RULES 1960
 OR ANY AMENDMENT, ACT OR ACTS PASSED IN SUBSTITUTION THEREOF

Certificate Number : SP2002222039-01
 Date of Issue : 2022-07-06
 Coverage : Comprehensive
 Policyholder : TAN ENG KIAT
 Period of Insurance : 06 September 2022 to 05 September 2023(both dates inclusive)
 Registration No. : SJV3937T
 Chassis number of Vehicle : KMHDC81DMAU070315

Persons or Classes of Persons Entitled to Drive^a:

- (a) The Policyholder,
 (b) Any other person who is driving on the Policyholder's order or with his/her permission

**Provided that the person driving is permitted in accordance with the licensing or other laws or regulation to drive the Motor Vehicle or has been permitted and is not disqualified by order of Court of Law or by reason of any enactment or regulations in that behalf from driving the Motor Vehicle. And provided further that the Motor Vehicle is registered under the Road Traffic Act has not been cancelled at the time of accident loss or damage.*

Limitation as to Use^a:

Used only for social, domestic and pleasure purposes and for the Policyholder's business.

The Policy does not cover:

- (a) use for hire or reward
 (b) use for racing, pace-making, reliability trials or speed testing
 (c) use for the carriage of goods (other than samples) in connection with any trade or business
 (d) use for any purposes in connection with the Motor Trade

**Limitation rendered inoperative by Section 8 of Motor Vehicles (Third-Party Risks and Compensation) Act (Chapter 189) and Section 95 of the Road Transport Act, 1987 (Malaysia), are not to be included under these headings.*

I/WE HEREBY CERTIFY that the Policy to which this Certificate relates is issued in accordance with the provisions of the Motor Vehicles (Third-Party Risks and Compensation) Act (Chapter 189) and Part IV of the Road Transport Act, 1987 (Malaysia) or Amendment, Act or Acts passed in substitution thereof.

06 July 2022

Issued Date

Hicham Raissi
 Chief Executive Officer
 Allianz Insurance Singapore Pte. Ltd.

Intermediary Code : 0000367 SEET PENG HO

Excess : Own Damage
 : Windscreen Damage

SGD	500.00
SGD	100.00

Allianz Insurance Singapore Pte. Ltd. | UEN 201003013C
 79 Robinson Road #09-01 Singapore 068897 | Tel: +65 6714 3369 | Website: www.allianz.sg