

SINGAPORE ACCIDENT STATEMENT

IMPORTANT NOTICE

1. Please report correctly the details of the accident to speed up the claims process.
2. This Form must be completed by the Policyholder and/or the Actual Driver
3. Information provided must be as truthful and accurate as possible. Any wilful misrepresentation or withholding of material facts may allow insurance companies to repudiate policy liability.
4. The issue and acceptance of this Form by insurance companies is not an admission of policy liability on the part of the insurance companies.
5. **Any false reporting may be referred to the Police for investigation.**
6. This report will be forwarded by the insurers of the GIA Records Management Centre established by the General Insurance Association of Singapore (GIA) for archiving and that copies of this report will, for a fee, be made available upon application by interested parties.
7. By the lodgement of this report to the insurers, you hereby consent to the archiving of this report at the centre and to copies of the report being made available aforesaid.

ACCIDENT STATEMENT

Date of Submission	06/10/2022 10:06 (SGT)
Reported by	Driver
Date of Accident	05/10/2022 09:05 (SGT)
Exact Location of Accident	Lower Delta Rd & Alexandra Rd, Singapore
Additional Location Information	TRAFFIC LIGHT JUNCTION OF LOWER DELTA RD AND ALEXANDRA RD
Country/State of Loss	Singapore

DETAILS OF OWN VEHICLE

Vehicle Registration Number	SGS368G
-----------------------------------	---------

INSURED/POLICYHOLDER

Is company?	No
Name Of Registered Owner	SEETOH MING CHANG
NRIC No	S0181283A
Email Address	IYONG6464@GMAIL.COM
Mobile Phone No	(Phone) +65-83826464
Alternative Phone No	-

VEHICLE PARTICULARS

Manufacturer	Toyota
Model	Previa
Variant	-
Exact purpose for which vehicle was being used at time of accident	Private use
Are you claiming under your own insurance policy for repair to your vehicle?	No - Claiming third party
Vehicle Category	Private car
Transmission	Auto
CC	2400

INSURANCE COMPANY

Name of Insurance Company	MSIG Insurance (Singapore) Pte. Ltd.
Policy Number / Cover Note Number	A300553323AT2

DRIVER

Name of Driver	IRENE YONG NGIOOK CHOO
NRIC No	S1196464H
Date Of Birth	11/10/1955

Occupation	Indoor
Date Of Driving Pass	14/04/1977
Driving experience	45 YEARS AND 6 MONTHS
Gender	Female
Mobile Number	(Phone) +65-83826464
Alt. Phone Number	-
Email Address	IYONG6464@GMAIL.COM
Address	BLK 54 HAVELOCK ROAD
Address complement	#08-120
Postcode	161054
Is the driver the policyholder?	No
If No, Relationship of the Driver with the Insured	Friend
Does Driver Own Other Vehicles?	No
Vehicle Registration Number of Other Vehicle Owned by Driver	-
Insurance Company of Other Vehicle Owned by Driver	-

GENERAL INFORMATION OF THE ACCIDENT

Type of Accident	Collision - Head on collision
Weather Conditions	DRIZZLING
Road Surface	Wet

OTHER INFORMATION

Was any foreign vehicle involved in the accident?	No
Number of vehicles involved in the accident	2
Was anybody injured in the Accident?	No
Was any injured conveyed to hospital by ambulance?	-
Was any other vehicle or property damaged?	Yes
Number of Passengers (Including Driver)	3
Has the driver been approached by unknown person(s) soliciting/offering accident claims assistance?	No
Translator's name	-
Translator's ID	-
Translator's phone number	-
Translator's email	-
Original language used in the statement	-

PASSENGER 1

Name	MINTARYA
Gender	Male

PASSENGER 2

Name	BIANA
Gender	Female

DETAILS OF POLICE ACTION

Was the accident reported to the police?	Yes
Police Station Name	Bukit Merah East Neighbourhood Police Centre
Police Station Phone No	(Phone) +65-18002369999
Alt. Police Station Phone No	(Fax) +65-62204360
Police Station Address	391 New Bridge Road Police Cantonment Complex Block A Singapore 088762
Was notice of intended Prosecution given?	No
If yes, against whom?	-

CIRCUMSTANCES OF ACCIDENT

PLEASE REFER TO SKETCH PLAN.

ATTACHMENT(S)

Are accident photos available for attachment? Yes
Was there any video captured by Car Camera? Yes

DETAILS OF OTHER VEHICLE PROPERTY 1

Vehicle Registration Number SLB8005G
Vehicle Manufacturer -
Vehicle Model -
Vehicle Variant -
Vehicle Colour -
Vehicle Category Private car
Name of Driver DANNY ONG
Contact Number (Phone) +65-97979177
Address -
Address complement -
Postcode -
Insurance Company Name -
Nature Of Damage -
Details of property damaged in accident -
No. Of Passenger (Including Driver) -

SKETCH PLAN**IMPORTANT NOTICE**

1. Please report correctly the details of the accident to speed up the claims process.
2. This Form must be completed by the Policyholder and/or the Actual Driver.
3. Information provided must be as truthful and accurate as possible. Any wilful misrepresentation or withholding of material facts may allow insurance companies to repudiate policy liability.
4. The issue and acceptance of this Form by insurance companies is not an admission of policy liability on the part of the insurance companies.
5. **Any false reporting may be referred to the Traffic Police Department for investigation.**
6. This report will be forwarded by the insurers to the GIA Records Management Centre established by the General Insurance Association of Singapore (GIA) for archiving and that copies of this report will for a fee be made available upon application by interested parties.
7. By the lodgement of this report to the insurers, you hereby consent to the archiving of this report at the centre and to copies of the report being made available aforesaid.

8. Consent under the Personal Data Protection Act (PDPA)

I understand, acknowledge, agree and consent that:

- (a) My insurer, my workshop and the General Insurance Association of Singapore ("GIA") may/are permitted to collect, use, disclose and/or process my personal data/personal information set out in this [form] and any other personal information provided by me or possessed by my insurer (collectively the "**Personal Information**") and disclose and transfer such Personal Information to all insurer(s) who have insured vehicle(s) involved in this accident (all insurer(s) who have insured vehicle(s) involved in this accident shall be collectively referred to as the "**Insurers**"), the Insurers' lawyers/law firms, the Monetary Authority of Singapore and any relevant government agency/authority (such as the police), for the purpose(s) of:
- (i) processing, handling and/or dealing with my claims including the settlement of the claims and any necessary investigations relating to the claims;
- (ii) investigating the accident and/or my claims;
- (iii) carrying out and/or dealing with my instructions or responding to any enquiries by me;
- (iv) administering my claims (including the mailing of correspondence, statements, invoices, reports or notices to me, which could involve disclosure of certain personal data about me to bring about delivery of the same as well as on the external cover of envelopes/mail packages); and/or
- (v) complying with applicable law in administering, processing, handling and/or dealing with my claims.
- (collectively the "**Purposes**")
- (b) all insurer(s) who have insured vehicle(s) involved in this accident and the Insurers' lawyers/law firms, may/are permitted to collect, use, disclose and/or process my Personal Information for one or more of the above Purposes; and
- (c) my Personal Information may/can be disclosed by any of the Insurers and/or GIA to their third-party service providers or agents (including their lawyers/law firms), which may be sited outside of Singapore, for one or more of the above Purposes.

Policyholder's Signature / Date & Time

myang 5/10/22 2:57pm

Driver's Signature (if driver is not the policyholder) / Date & Time

Pang Wei Zhi

Witnessed by Reporting Centre Personnel (Name as in NRIC/ID card)

Sketch Plan

Refer to Attachment

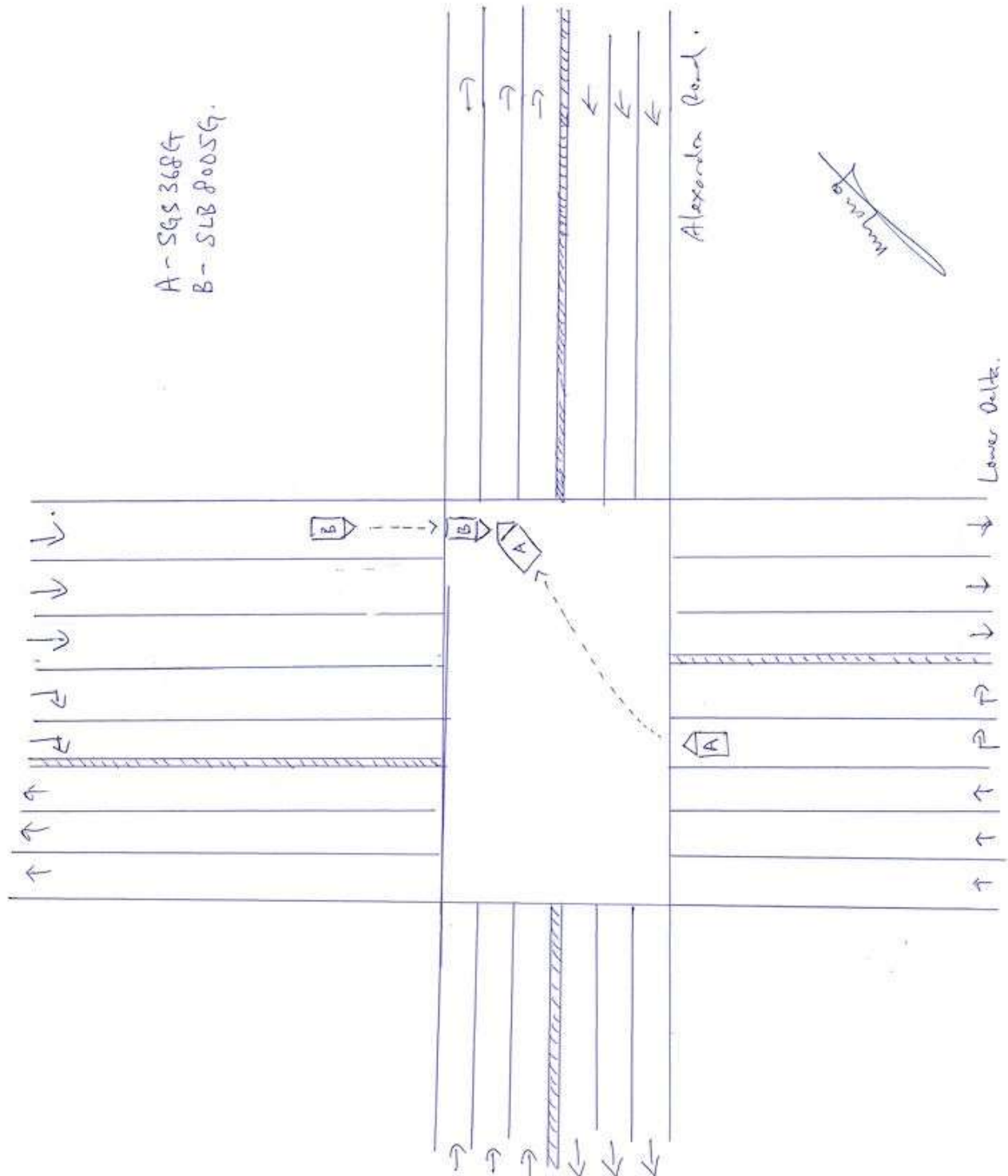

Describe Circumstance of the Accident:

Refer to Attachment

Declaration

I/We declare the foregoing particulars are true in every respect.

Policyholder's Signature / Date & Time

Driver's Signature (if driver is not the policyholder) / Date & Time

Witnessed by Reporting Centre Personnel
(Name as in NRIC/ID card)

I STOPPED AT RED LIGHT AT JUNCTION OF LOWER DELTA ROAD & ALEXANDRA ROAD AT THE SECOND TURNING LANE, AS I INTENDED TO TURN RIGHT INTO ALEXANDRA ROAD. SO WHEN THE GREEN ARROW FOR TURNING RIGHT CAME ON (IN MY FAVOUR), I DROVE OFF AND PROCEEDED TO TURN RIGHT. WHILE I ALMOST FINISHED TURNING INTO THE ALEXANDRA ROAD, AN ONCOMING CAR (SLB8005G) CAME FROM OPPOSITE DIRECTION BEATING THE RED LIGHT AND HIT ONTO MY CAR LEFT'S FRONT SIDE. FORTURNATELY, NO ONE WAS INJURED.

A handwritten signature in blue ink, appearing to read 'Myan P', with a long horizontal stroke extending to the right.





































[illegible]

[illegible]



SINGAPORE POLICE FORCE



Police Station Of Origin
 31-40 Macao Road N.P.C.
 381 New Bridge Road Police Commandment
 Complex SINGAPORE 088762
 Tel No. 1000-2388889

COMPOSITION OF REPORT

Brief Details.

On 05-10-2022 at about 0900hrs, I was driving my car (2015 Honda Civic) along the road. There was a car ahead of me with 02 more passengers in my car. I wanted to make a right turn onto Aljunied Road. The car in front of me in my lane and I moved forward into the right turn. As I was turning my car, a black car (2015 Honda Civic) hit onto the front left side of my car. The impact made me jerk forward and I lost control of the steering wheel. The 02 passengers in my car did not suffer any injuries.

I got out of my car and the other driver did too. We exchanged names and addresses. The other driver's car was damaged. There was no need to report the accident to the police and just go to "hospital". I can see the side of my car from the car. No police officers being sent to attend to my accident. The accident is my fault as I was turning left.

After the accident, I continued with my journey. However, as the car was damaged, I had to stop the car and call the police. I went to my GP for medical check-up. I also went to the hospital for my car. I went to my GP at 11:00 AM on 05-10-2022 to 11:00 AM 2022.

AUTHORIZATION LETTER

Date: 5/11/2022
 To: WILL TANGZHUO
 Cc: Bohnen Mafon (J) Pte Ltd
 Attn: In Whom It May Concern

Dear Sir / Madam,

RE: Authorization to Act on Behalf for Insurance Claims Documentation

I/we, full name: Seetoh Ming Chong ID: SC181235 A
 hereby authorized my/our relationship Friend ID: 123456
Wine Yung Ng, Jack Chan ID: 9686339 to act as
 vehicle at time of accident.

I/We / She / It also authorize to render that execute to this of my insurance documentation pertaining to my reputation vehicle number 5183664 in a case currently having right official business schedules / busy being in the road or other reason.
 Please do not hesitate to contact me should you require any further clarification on the above.

Thank You

Yours truly,

Signature: Seetoh Ming Chong
 Name: SEETOH Ming Chong
 Contact No: 9686339



MSIG Insurance (Singapore) Pte. Ltd.
 4 Shenton Way, #21-01, SGX Centre 2, Singapore 068807
 Tel +65 6827 7888, Fax +65 6827 7800
 Co. Reg No. 200412212G GST Reg. No. 20-0412212G
 A Member of **MS&AD** INSURANCE GROUP

CERTIFICATE OF INSURANCE

ROAD TRANSPORT ACT 1987 (MALAYSIA), ROAD TRANSPORT (AMENDMENT) ACT 2019 (MALAYSIA)
 THE MOTOR VEHICLES (THIRD-PARTY RISKS) RULES, 1959 (MALAYSIA)
 THE MOTOR VEHICLES (THIRD-PARTY RISKS AND COMPENSATION) ACT (CAP. 189 OF THE REVISED EDITION)
 (REPUBLIC OF SINGAPORE)
 THE MOTOR VEHICLES (THIRD-PARTY RISKS AND COMPENSATION) RULES, 1996 EDITION (REPUBLIC OF SINGAPORE)
 OR ANY AMENDMENT, ACT OR ACTS PASSED IN SUBSTITUTION THEREOF.

TOYOTA DRIVEELITE Comprehensive

Certificate No. A 300553323 AT2

Excess : SGD1,000

Windscreen Excess : SGD100

1. **Index Mark and Registration Number of Vehicle**
SGS368G
2. **Name of Policyholder**
Seetoh Ming Chang
3. **Effective Date of the Commencement of Insurance for the purposes of the Act**
13/04/2022
4. **Date of Expiry of Insurance**
12/04/2023
5. **Persons or Classes of Persons entitled to drive***
Seetoh Ming Chang
Any other person provided he is driving on the Policyholder's order or with the Policyholder's permission.

*Provided that the person driving is permitted in accordance with the licensing or other laws or laws or regulations to drive the Motor Vehicle or has been so permitted and is not disqualified by order of a Court of Law or by reason of any enactment or regulation in that behalf from driving the Motor Vehicle.

6. **Limitations as to Use ***
Use only for social domestic and pleasure purposes and for the Policyholder's business. The Policy does not cover use for hire or reward racing pace-making reliability trial speed-testing the carriage of goods other than samples in connection with any trade or business or use for any purpose in connection with the Motor Trade.

* Limitations rendered inoperative by Section 8 of the Motor Vehicles (Third-Party Risk and Compensation) Act (Chapter 189) and Chapter 95 of the Road Transport Act, 1987 (Malaysia), are not to be included under these headings.

PLEASE NOTE ALL CLAIMS RELATED REPAIR MUST BE CARRIED OUT AT BORNEO MOTORS (S) PTE LTD OR AT ANY MSIG AUTHORISED WORKSHOP. REFER TO MSIG.COM.SG FOR LIST OF AUTHORISED WORKSHOPS. WINDSCREEN EXCESS IS WAIVED AT BORNEO MOTORS (S) PTE LTD FOR WINDSCREEN RELATED CLAIMS. THIS POLICY INCLUDES COURTESY CAR BENEFIT.

This Certificate is not transferable to a new owner of the vehicle. If for any reason the Policy is terminated during its currency, the Certificate must be returned to the insurer within 7 days of the termination or if the Certificate has been lost or destroyed, a Statutory Declaration to that effect must be made. Failure to comply with this obligation is an offence under the Motor Vehicles (Third Party Risks and Compensation) Act (Cap. 189).

I/WE HEREBY CERTIFY that the Policy to which this Certificate relates is issued in accordance with the provisions of the Motor Vehicles (Third-Party Risks and Compensation) Act (Chapter 189) and Part IV of the Road Transport Act, 1987 (Malaysia) or any Amendment, Act or Acts passed in substitution thereof.

MSIG Insurance (Singapore) Pte. Ltd.
Approved Insurers

Mack Eng
Chief Executive Officer

SGSGJLZY202203211825