

55 UBI ROAD 1, SINGAPORE 408699

TEL : 6366 2323 FAX : 6841 1183

EMAIL: NORA.KHAI@PREMIUMAUTO.COM.SG / CLAIMS@PREMIUMAUTO.COM.SG

ESTIMATE : ACCIDENT REPAIRS
WORKSHOP : UBI ROAD 1
CONTACT NO : 6366 2323
FAX NO : 6841 1183
REFERENCE : PA/OD/0874/2022/EQ
DATE : 11-Oct-22
WIP : 45409

VEHICLE IN WORKSHOP. KINDLY ARRANGE FOR SURVEY ON 12/10/2022

AIG ASIA PACIFIC INSURANCE PTE LTD

78 SHENTON WAY

#07-16 AIG BUILDING

SINGAPORE 079120

Attn: Motor Claims Dept

Tel: 6880 4602 - Fax: 6880 4838

OWNER'S NAME : MS MILLIE LENG MI LIN
ADDRESS : 107 BUKIT WAY
SINGAPORE 587785

TELEPHONE : HP +65 90613201
TYPE OF CLAIM : OWN DAMAGE CLAIM
POLICY NO : 7210153572
VEHICLE NO : **SJA 5555 J**
MODEL CODE : AUDI A5 SPORTBACK 2.0 TFS
MODEL YEAR : 27/12/2021
ENGINE NO : DEM 034415
CHASSIS NO : WAUZZZF56NA002175
MILEAGE : 11,325
DATE IN : 10-Oct-22
ESTIMATED BY : JOHNNY BOO / ALLAN WU
ACCIDENT DATE : 8-Oct-22
PLACE OF ACCIDENT : NORTH BUONA VISTA ROAD AND DOVER
ROAD / AYER RAJAH AVE JUNCTION

PREMIUM AUTOMOBILES



55 UBI ROAD 1, SINGAPORE 408699

TEL : 6366 2323 FAX : 6841 1183

EMAIL: NORA.KHAI@PREMIUMAUTO.COM.SG / CLAIMS@PREMIUMAUTO.COM.SG

ESTIMATED LABOUR CHARGES FOR ACCIDENT VEHICLE SJA 5555 J

S/N	NATURE OF JOBS	ESTIMATED CHARGES	SURVEYOR'S RECOMMENDATIONS
1	TO CARRY OUT FIRST MEASUREMENT TEST ON CAR O-LINER. (photo)	S/N \$ 800.00	✓
2	TO REMOVE AND TRANSFER REAR PARKING AID AND REAR LID KICK SENSOR. CHECK FUNCTION.	S/N \$ 360.00	✓
3	TO RENEW LHS 1/4 GLASS TO FACILITATE FENDER RENEWAL.	S/N \$ 300.00	✓
4	TO INSTALL SOLAR FILM FOR 1/4 GLASS.	S/N \$ 400.00	✓
5	TO DISLODGE AND REINSTALL REAR WIRE HARNESS FOR LIGHTS, BATTERY MANAGER, FUSE AND RELAY TRAYS, ELECTRICAL AND AUDIO EQUIPMENT. INSPECT FOR DAMAGE AND RENEW WHERE NECESSARY. (photo)	S/N \$ 1,600.00	✓
TOTAL LABOUR CHARGES		: \$ 3,460.00	

PREMIUM AUTOMOBILES



55 UBI ROAD 1, SINGAPORE 408699
TEL : 6366 2323 FAX : 6841 1183
EMAIL: NORA.KHAI@PREMIUMAUTO.COM.SG / CLAIMS@PREMIUMAUTO.COM.SG

ESTIMATED LABOUR CHARGES FOR ACCIDENT VEHICLE SJA 5555 J

S/N	NATURE OF JOBS	ESTIMATED CHARGES	SURVEYOR'S RECOMMENDATIONS
6	TO REMOVE AND REINSTALL REAR SEAT, BACK REST, HAT TRAY, ABCD PILLAR TRIMS, LUGGAGE COMPARTMENT TRIMS. DISLODGE ROOF LINER AND DISENGAGE CURTAIN AIRBAG ETC. S/N S (phn)	1,600.00	✓
7	TO REMOVE AND REINSTALL EXHAUST SYSTEM AND REAR SUSPENSION ASSEMBLY, INCLUDING REAR AXLE AND PROPELLOR SHAFT. RENEW ACCORDINGLY. S/N S ✓ 480	2,800.00	480
8	TO REMOVE AND REINSTALL FUEL TANK ASSY. S/N S	600.00	?
9	TO SETUP VEHICLE ON CAR-O-LINER FOR REPAIR. S/N S (phn)	2,400.00	?
10	TO DISMANTLE AND RENEW REAR BUMPER. TO REMOVE AND REINSTALL LHS SILL PANEL TRIM. TO REPAIR REAR LID. CUT OUT AND WELD LHS REAR FENDER, LHS BOTTOM PLATE, LHS INNER WHEEL HOUSING, LHS OUTER WHEEL HOUSING, LHS REAR INNER SIDE PANEL AND LHS D-PILLAR REINFORCEMENT. RE-ORGANIZE REAR CRASH MANAGEMENT COMPONENTS. REINSTALL ALL PARTS REMOVED. S 6 x 500	15,200.00	3000
TOTAL LABOUR CHARGES		: \$ 22,600.00	

PREMIUM AUTOMOBILES



55 UBI ROAD 1, SINGAPORE 408699
 TEL: 6366 2323 FAX: 6841 1183
 EMAIL: NORA.KHAI@PREMIUMAUTO.COM.SG / CLAIMS@PREMIUMAUTO.COM.SG

ESTIMATED LABOUR CHARGES FOR ACCIDENT VEHICLE SJA 5555 J

S/N	NATURE OF JOBS	ESTIMATED CHARGES	SURVEYOR'S RECOMMENDATIONS
11	TO RESPRAY REAR BUMPER, REAR LID, LHS REAR FENDER, LHS INNER/OUTER WHEEL HOUSING, LHS BOTTOM PLATE, LHS D-PILLAR REINFORCEMENT, LHS INNER SIDE PANEL, LHS SILL PANEL, DRAIN PANEL, ROOF CHANNEL, DOOR ENTRANCES, END PANELLING. TO CARRY OUT STONE CHIP TREATMENT, CAVITY PRESERVATION AND JOINT SEALER WORKS. 3.5 6.5 x 550	\$ 8,000.00	3575
12	TO RENEW LHS REAR RIM. TO CARRY OUT PRE/POST WHEEL ALIGNMENT.	S/N \$ 520.00 ✓	
13	TO CARRY OUT PRE/POST DIAGNOSTIC CHECK.	S/N \$ 384.00 ✓	
TOTAL LABOUR CHARGES		: \$ 34,964.00	

PREMIUM AUTOMOBILES



55 UBI ROAD 1, SINGAPORE 408699
TEL : 6366 2323 FAX : 6841 1183
EMAIL: NORA.KHAI@PREMIUMAUTO.COM.SG / CLAIMS@PREMIUMAUTO.COM.SG

MATERIAL LIST FOR ACCIDENT VEHICLE REGN NO. SJA 5555

			DAMAGED PARTS & PRICES	
S/N	PARTS DESCRIPTION	QTY	S/NETT	REMARKS
1	REAR BUMPER / BR	1	\$	2,609.00
2	REAR BUMPER SECURING STRIP - LOWER / MC	1	\$	125.00
3	REAR BUMPER SECURING STRIP - UPPER / MC	1	\$	249.00
4	REAR BUMPER SPOILER / CUT	1	\$	276.00
5	REAR BUMPER BRACKET - LH / RH / BR	1-2	\$	456.00
6	REAR BUMPER REFLECTOR - LH / RH / MIS	1-2	\$	96.00
7	REAR OUTER TAIL LIGHT - LH / MIS	1	\$	1,269.00
8	REAR OUTER TAIL LIGHT TRIM - LH / MIS	1	\$	34.00
9	REAR INNER TAIL LIGHT - LH / CUT	1	\$	1,135.00
10	REAR INNER TAIL LIGHT TRIM - LH / MIS	1	\$	34.00
11	REAR BUMPER REINFORCEMENT BEAM / BT	1	\$	1,131.00
12	REAR BUMPER IMPACT BAR GASKET - LH / RH / MC	2	\$	32.00
13	REAR BUMPER GUIDE SECTION - LH / BR	1	\$	49.00
14	REAR BUMPER GUIDE SECTION - LH / RH / MIS	1-2	\$	52.00
15	REAR BUMPER HOLDING STRAP - LH / RH / BT	②	\$	188.00
16	REAR BOOT LID OPENING CONTROL UNIT / ?	1	\$	484.00
17	REAR RETAINER CONTROL UNIT / MC	1	\$	9.00
18	REAR BOOT LID OPENING SENSOR LINE / ?	1	\$	228.00
19	AERIAL KEY ACCESS / ?	1	\$	120.00
20	AERIAL RETAINER - LH / ? - BT	1	\$	29.00
SUB TOTAL SPARE PARTS			:	\$ 8,605.00

ALL CHARGES ARE NOT INCLUSIVE OF GST
LEGEND: REMARKS (OK) = APPROVED, REMARKS (X) = NOT APPROVED
SPARE PARTS ARE SPECIAL NETT.

PREMIUM AUTOMOBILES



55 UBI ROAD 1, SINGAPORE 408699
TEL : 6366 2323 FAX : 6841 1183
EMAIL: NORA.KHAI@PREMIUMAUTO.COM.SG / CLAIMS@PREMIUMAUTO.COM.SG

MATERIAL LIST FOR ACCIDENT VEHICLE REGN NO. SJA 5555 J

S/N	PARTS DESCRIPTION	QTY	DAMAGED PARTS & PRICES		REMARKS
			S/NETT		
21	TELEPHONE AERIAL ?	1	\$	192.00	
22	REAR VENT TRIM - OK	1	\$	75.00	
23	REAR PARKING AID SENSOR - INNER / OUTER ?	2	\$	797.00	
24	REAR PARKING AID SENSOR - SIDE - MIS	1	\$	266.00	
25	REAR PARKING AID SEAL RING - MC	4	\$	10.00	
26	REAR BUMPER WIRING SET - TN	1	\$	449.00	
27	PACKING ADHESIVE - MC	1	\$	21.00	
28	AUDI EMBLEM - MC	1	\$	163.00	
29	"A5" INSCRIPTION - MC	1	\$	104.00	
30	REAR SIDE PANEL - LH - OD	1	\$	4,076.00	
31	REAR QUARTER GLASS - LH - MC	1	\$	798.00	
32	WINDOW PRIMER - MC	1	\$	22.00	
33	REAR BOTTOM PLATE - LH OUTER ?	1	\$	506.00	
34	REAR WHEEL HOUSING - LH OUTER ?	1	\$	715.00	
35	D-PILLAR REINFORCEMENT - LH ?	1	\$	305.00	
36	SIDE PANEL REINFORCEMENT - LH ?	1	\$	229.00	
37	REAR WHEEL HOUSING CONNECTING PLATE - LH ?	1	\$	62.00	
38	REAR WHEEL HOUSING ATTACHMENT PARTS - LH ?	1	\$	1,561.00	
39	REAR CROSS PANEL ?	1	\$	379.00	
40	REAR CROSS PANEL REINFORCEMENT ?	1	\$	668.00	
SUB TOTAL SPARE PARTS			:	\$	11,398.00

ALL CHARGES ARE NOT INCLUSIVE OF GST
LEGEND: REMARKS (OK) = APPROVED, REMARKS (X) = NOT APPROVED
SPARE PARTS ARE SPECIAL NETT.

PREMIUM AUTOMOBILES



55 UBI ROAD 1, SINGAPORE 408699
TEL : 6366 2323 FAX : 6841 1183
EMAIL: NORA.KHAI@PREMIUMAUTO.COM.SG / CLAIMS@PREMIUMAUTO.COM.SG

MATERIAL LIST FOR ACCIDENT VEHICLE REGN NO. SJA 5555 J

S/N	PARTS DESCRIPTION	QTY	DAMAGED PARTS & PRICES	
			S/NETT	REMARKS
41	REAR WHEEL HOUSING LINER - LH ✓ RF4	1	\$	299.00
42	REAR WHEEL HOUSING LINER ATTACHMENT PARTS X	1	\$	176.00
43	REAR CROSS PANEL TRIM X	1	\$	399.00
44	REAR LUGGAGE COMPARTMENT FLOOR COVERING Y	1	\$	786.00
45	REAR LUGGAGE COMPARTMENT TRIM - LH ?	1	\$	1,153.00
46	EXHAUST SILENCER - LH ✓ RD	1	\$	1,226.00
47	EXHAUST SILENCER BRACKET ?	1	\$	45.00
48	EXHAUST CENTRE SILENCER ?	1	\$	956.00
49	EXHAUST TAIL PIPE TRIM - LH / RH ✓ RV4	12	\$	766.00
50	EXHAUST HEAT SHIELD - LH ?	1	\$	169.00
51	EXHAUST HEAT SHIELD - CENTER ?	1	\$	76.00
52	REAR SUPPORT FRAME ?	1	\$	3,643.00
53	REAR LOWER ARM CONTROL ?	1	\$	963.00
54	REAR UPPER ARM CONTROL - LH ?	1	\$	624.00
55	REAR SUSPENSION - LH FRONT ?	1	\$	137.00
56	REAR SUSPENSION - LH REAR ?	1	\$	501.00
57	REAR TRACK ROD - LH ?	1	\$	188.00
58	REAR WHEEL BEARING HOUSING - LH ?	1	\$	1,097.00
59	REAR WHEELHUB BEARING ?	1	\$	723.00
60	REAR STONE CHIP GUARD - LH ?	1	\$	49.00
SUB TOTAL SPARE PARTS			:	\$ 13,976.00

ALL CHARGES ARE NOT INCLUSIVE OF GST
LEGEND: REMARKS (OK) = APPROVED, REMARKS (X) = NOT APPROVED
SPARE PARTS ARE SPECIAL NETT.

PREMIUM AUTOMOBILES



55 UBI ROAD 1, SINGAPORE 408699
TEL : 6366 2323 FAX : 6841 1183
EMAIL: NORA.KHAI@PREMIUMAUTO.COM.SG / CLAIMS@PREMIUMAUTO.COM.SG

MATERIAL LIST FOR ACCIDENT VEHICLE REGN NO. SJA 5555]

		DAMAGED PARTS & PRICES		
S/N	PARTS DESCRIPTION	QTY	S/NETT	REMARKS
61	REAR GAS SHOCK ABSORBER 7	1	\$	342.00
62	REAR COUPLING ROD 7	1	\$	94.00
63	REAR ANTI-ROLL BAR 7	1	\$	456.00
64	REAR LEVEL SENSOR - LH 2	1	\$	363.00
65	REAR ATTACHMENT PARTS 7 - MC	1	\$	136.00
66	ADHESIVE TAPES - MC	1	\$	221.00
67	REAR LEFT RIM - CVT (Arranging core left)	1	TBC	
68	ACRYLIC SEALANT - MC	S/N	\$	180.00
69	CAVITY WAX - MC	S/N	\$	140.00
70	STONE CHIP - MC	S/N	\$	180.00
71	METAL FILLER POWDER - MC	S/N	\$	280.00
72	SUNDRIES 7		\$	1,000.00
TOTAL SPARE PARTS		:	\$	37,371.00
TOTAL LABOUR CHARGES		:	\$	34,964.00
GRAND TOTAL		:	\$	72,335.00

ALL CHARGES ARE NOT INCLUSIVE OF GST
LEGEND: REMARKS (OK) = APPROVED, REMARKS (X) = NOT APPROVED
SPARE PARTS ARE SPECIAL NETT.

PREMIUM AUTOMOBILES



55 UBI ROAD 1, SINGAPORE 408699
TEL : 6366 2323 FAX : 6841 1183
EMAIL : NORA.KHAI@PREMIUMAUTO.COM.SG / CLAIMS@PREMIUMAUTO.COM.SG

NAME :

SURVEYED DATE :

AUTHORISED DATE :

EXCESS COST :

LIABILITY :

REMARKS :

Stere CLKK)

12/10/22, 12:30 PM

OD-HYAL

EXCESS ?

PIP

by BIL Sy, 14 days

PLEASE NOTE :

THIS ESTIMATE IS BASED ON VISUAL INSPECTION OF THE AFFECTED VEHICLE. SHOULD WE REQUIRE FURTHER LABOUR CHARGES AND SPARE PARTS IN THE PROGRESS OF REPAIR, WE SHALL INFORM YOU ACCORDINGLY. FOR INSPECTION OF VEHICLE, PLEASE REFER TO MS. NORAH KHAI AT TEL: 6768 9828 / 6768 9911 FOR APPOINTMENT.

YOURS FAITHFULLY,
PREMIUM AUTOMOBILES PTE LTD

LKK Auto Consultants hence notify the Repairer of the following:

- To resurvey before/after spray painting
- To display damaged part(s) during resurvey
- Parts prices are subject to confirmation
- Third party survey is on a "Without Prejudice" basis
- No illegal modification(s) is allowed
- Supplementary item(s) must be resurveyed and is subject to final approval from Insurance Company

Acknowledged by Repairer

Signature:

Date:

JOHNNY BOO
BODY REPAIR MANAGER

ALLAN WU
CLAIMS CONSULTANT

SINGAPORE ACCIDENT STATEMENT

IMPORTANT NOTICE

1. Please report **correctly** the details of the accident to speed up the claims process.
2. This Form must be completed by the Policyholder and/or the Actual Driver.
3. Information provided must be as truthful and accurate as possible. Any wilful misrepresentation or withholding of material facts may allow insurance companies to repudiate policy liability.
4. The issue and acceptance of this Form by insurance companies is not an admission of policy liability on the part of the insurance companies.
5. **Any false reporting may be referred to the Police for investigation.**
6. This report will be forwarded by the insurers of the GIA Records Management Centre established by the General Insurance Association of Singapore (GIA) for archiving and that copies of this report will, for a fee, be made available upon application by interested parties.
7. By the lodgement of this report to the insurers, you hereby consent to the archiving of this report at the centre and to copies of the report being made available stored.

ACCIDENT STATEMENT

Date of Submission	10/10/2022 14:21 (SGT)
Reported by	Driver
Date of Accident	08/10/2022 22:30 (SGT)
Exact Location of Accident	North Buona Vista Rd & Dover Rd, Singapore
Additional Location Information	NORTH BUONA VISTA ROAD AND DOVER ROAD / AYER RAJAH AVE JUNCTION
Country/State of Loss	Singapore

DETAILS OF OWN VEHICLE

Vehicle Registration Number	SJA5555J
INSURED/POLICYHOLDER	
Is company?	No
Name Of Registered Owner	MILLIE LENG MI LIN
NRIC No	SXXXX155C
Email Address	PBLENG@YAHOO.COM.SG
Mobile Phone No	(Phone) +65-90613201
Alternative Phone No	-

VEHICLE PARTICULARS

Manufacturer	Audi
Model	A5
Variant	SPORTBACK 2.0 TFS
Exact purpose for which vehicle was being used at time of accident	Private use
Are you claiming under your own insurance policy for repair to your vehicle?	Yes
Vehicle Category	Private car
Transmission	Auto
CC	1984

INSURANCE COMPANY

Name of Insurance Company	AIG Asia Pacific Insurance Pte. Ltd.
Policy Number / Cover Note Number	7210153572

DRIVER

Name of Driver	MATTHEW YEO MING
NRIC No	SXXXX387D
Date Of Birth	29/04/1998

Occupation
Date Of Driving Pass
Driving experience
Gender
Mobile Number
Alt. Phone Number
Email Address
Address
Address complement
Postcode

Is the driver the policyholder?
If No, Relationship of the Driver with the Insured
Does Driver Own Other Vehicles?
Vehicle Registration Number of Other Vehicle Owned by Driver
Insurance Company of Other Vehicle Owned by Driver

Indoor
17/01/2019
3 YEARS AND 9 MONTHS
Male
(Phone) +65-90688994

-
MATTHEW.YEOMING@GMAIL.COM
107 BUKIT WAY

-
587785
No
Child
No

GENERAL INFORMATION OF THE ACCIDENT

Type of Accident
Weather Conditions
Road Surface

Collision - Head to Rear
Clear
Dry

OTHER INFORMATION

Was any foreign vehicle involved in the accident?
Number of vehicles involved in the accident
Was anybody injured in the Accident?
Was any injured conveyed to hospital by ambulance?
Was any other vehicle or property damaged?
Number of Passengers (Including Driver)
Has the driver been approached by unknown person(s)
soliciting/offering accident claims assistance?
Translator's name
Translator's ID
Translator's phone number
Translator's email
Original language used in the statement

No
2
Yes
No
Yes
2
No
-
-
-
-
-

PERSONALITY

Name
Gender

COCO LEE JIA JIA
Female

DETAILS OF POLICE ACTION

Was the accident reported to the police?
Police Station Name
Police Station Phone No
Alt. Police Station Phone No
Police Station Address
Was notice of intended Prosecution given?
If yes, against whom?

Yes
Traffic Police
(Phone) +65-65470000
(Fax) +65-65474900
10 Ubi Avenue 3 Singapore 408865
No
-

CIRCUMSTANCES OF ACCIDENT

I WAS DRIVING HOME AFTER PICKING UP MY GIRLFRIEND ON THE 8TH OF OCTOBER AT APPROX 10.30 PM FROM ONE NORTH TO BUKIT TIMAH HILL. I WAS MAKING A RIGHT TURN AT THE JUNCTION OF NORTH BUONA VISTA ROAD, DOVER ROAD & AYER RAJAH ROAD FROM NORTH BUONA TO DOVER ROAD. IT WAS A GREEN LIGHT AND THERE WAS NO IMMEDIATE TRAFFIC (NO RED ARROW, NO GREEN ARROW). I DROVE AND MADE THE RIGHT TURN AND AS I WAS ENTERING DOVER ROAD, I HEARD AND FELT A LOUD IMPACT THAT HIT THE BACK OF MY CAR REALLY HARD. I CALLED THE POLICE AND AMBULANCE AS WE FELT (ME AND MY PASSENGER) PAIN DUE TO THE IMPACT. TO NOTE, I WAS IN THE LAST LANE WHEN I GOT HIT.

ATTACHMENT(S)

Are accident photos available for attachment?
Was there any video captured by Car Camera?

Yes
No

DETAILS OF OTHER VEHICLE PROPERTY 1

Vehicle Registration Number	SNG2024R
Vehicle Manufacturer	Toyota
Vehicle Model	Alphard
Vehicle Variant	-
Vehicle Colour	White
Vehicle Category	Private car
Name of Driver	TOH PENG YOM
Contact Number	(Phone) +65-83884322
Address	-
Address complement	-
Postcode	-
Insurance Company Name	-
Nature Of Damage	-
Details of property damaged in accident	-
No. Of Passenger (Including Driver)	1

INJURED PERSONS DETAILS

INJURED 1

Name of injured person	MATTHEW YEO MING
Gender	Male
Phone No	(Phone) +65-90688994
Address	-
Address Complement	-
Post Code	-
Approximate Age Years Old	-
Injuries Sustained	-
Injured person in which vehicle?	SJA555J
Were seat belts worn?	-
Was this injured conveyed to hospital by ambulance?	-

INJURED 2

Name of injured person	COCO LEE JIA JIA
Gender	Female
Phone No	(Phone) +65-89088877
Address	-
Address Complement	-
Post Code	-
Approximate Age Years Old	-
Injuries Sustained	-
Injured person in which vehicle?	SJA555J
Were seat belts worn?	-
Was this injured conveyed to hospital by ambulance?	-

SKETCH PLAN

IMPORTANT NOTICE

...correctly the details of the accident to speed up the claims process

This Form must be completed by the **Policyholder and/or the Authorised Driver**

Information provided must be as truthful and accurate as possible. Any willful misrepresentation or withholding of material facts may compromise or jeopardize policy liability.

companies to repudiate policy liability

- acceptance of the Form by insurance companies is not an admission of policy liability on the part of the insurance companies

Any false reporting may be referred to the Police for investigation

Any further reporting may be referred to the Police for investigation.

be forwarded by the insurers of the GIA Records Management Centre established by the Government of India. The fee payable on and that copies of this report will for a fee be made available upon application by interested parties.

By the undersigned, you hereby consent to the archiving of this report at the centre and to copies of the report being made available upon application by the Insurers, you hereby consent to the archiving of this report at the centre and to copies of the report being made available upon application by the Insurers.

Consent under the Personal Data Protection Act (PDPA)

knowledge, agree and consent that

I understand that the information I provide to this General Insurance Association of Singapore ("GIA") may be used for the purposes of the research project and may be shared with the research team and the GIA. I understand that the information I provide to this General Insurance Association of Singapore ("GIA") may be used for the purposes of the research project and may be shared with the research team and the GIA.

my personal data/personal information set out in this (form) and any other personal information provided by me or by insurer (collectively the "Personal Information") and disclose and transfer such Personal Information to all insurer(s) who have insured vehicle(s) involved in this accident shall be

insured vehicle(s) involved in this accident (all insurer(s) who have insured vehicle(s) involved in this accident shall be jointly and severally liable to the Monetary Authority of Singapore and any relevant

ed vehicle(s) involved in this accident (all insurer(s) who have insured vehicle(s) involved in this accident and who are registered as the Insurers¹), the Insurers' lawyers/law firms, the Monetary Authority of Singapore and any relevant authority (such as the police), for the purpose(s) of

and/or any other entity/authority (such as the police), for the purpose(s) of handling and/or dealing with my claim, including the settlement of the claim and any necessary investigations relating to

and/or dealing with my instructions or responding to any enquiries by me;

Do not write any personal data about me to bring about delivery of the same as well as on the external cover of envelopes/mail

☐ I agree with applicable law in administering, processing, handling and/or dealing with my claims.

1.1.1	Application
1.1.2	Purposes

who have insured vehicle(s) involved in this accident and the Insurers' law firms/law firms, may/are permitted to collect, use/process any Personal Information for one or more of the above Purposes, and

not process my Personal Information for one or more of the above Purposes, and

Information may be disclosed by any of the Insurers and/or GA to their third party service providers or agents (exemplary firms) which may be seated outside of Singapore, for one or more of the above Purposes.

20 years or less (4 years/law firms) which may be sited outside of Singapore, for one or more of the above purposes

Signature / Date: _____

Driver's Signature (If driver is not the policyholder) / Date & Time

Witnessed by Reporting Centre
Personnel Tony PERRY

Switch P

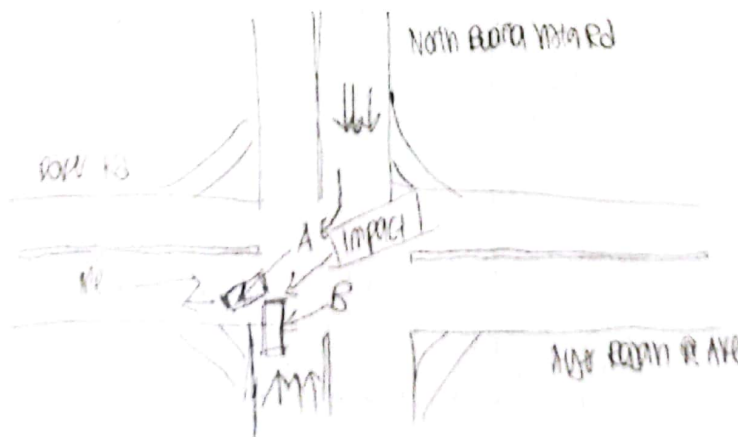

Describe Circumstances of the Accident

I was driving home after picking up my girlfriend on the 8th of October 2022. I was on the A10 to Ely when this happened.

I was driving a dark grey Vauxhall Astra GTC. I was driving from North Ely to Ely. I was on the A10.

It was a clear night and there was no immediate traffic. I was driving at a speed of 40 mph.

I was driving on the right hand side of the road as I was driving home. I was driving on the right hand side of the road.

I called the police & ambulance as we felt (me & my girlfriend) to the impact.

To note, I was on the left lane when I got hit.

Declaration

We declare the foregoing particulars are true in every respect

Policyholder's Signature / Date & Time

 10:40 am
10 Oct 2022
Driver's Signature (If driver is not the policyholder) / Date & Time

Witnessed by Report Personnel / Date & Time