

SINGAPORE ACCIDENT STATEMENT

IMPORTANT NOTICE

1. Please report correctly the details of the accident to speed up the claims process.
2. This Form must be completed by the Policyholder and/or the Actual Driver
3. Information provided must be as truthful and accurate as possible. Any wilful misrepresentation or withholding of material facts may allow insurance companies to repudiate policy liability.
4. The issue and acceptance of this Form by insurance companies is not an admission of policy liability on the part of the insurance companies.
5. **Any false reporting may be referred to the Police for investigation.**
6. This report will be forwarded by the insurers of the GIA Records Management Centre established by the General Insurance Association of Singapore (GIA) for archiving and that copies of this report will, for a fee, be made available upon application by interested parties.
7. By the lodgement of this report to the insurers, you hereby consent to the archiving of this report at the centre and to copies of the report being made available aforesaid.

ACCIDENT STATEMENT

Date of Submission 10/10/2022 22:13 (SGT)
Reported by Driver
Date of Accident 06/10/2022 16:41 (SGT)
Exact Location of Accident Singapore
Additional Location Information SLIP ROAD WOODLANDS AVE 4 TO AVE 7
Country/State of Loss Singapore

DETAILS OF OWN VEHICLE

Vehicle Registration Number SKU6243K

INSURED/POLICYHOLDER

Is company? Yes
Name Of Registered Owner SINGAPORE SAFETY DRIVING CENTRE LTD
Company Reg No 1XXXXX427W
Email Address HAFIZ@SSDCL.COM.SG
Mobile Phone No (Phone) +65-64826060
Alternative Phone No -

VEHICLE PARTICULARS

Manufacturer Honda
Model City
Variant -
Exact purpose for which vehicle was being used at time of accident -
Are you claiming under your own insurance policy for repair to your vehicle? No - Claiming third party
Vehicle Category Commercial vehicle
Transmission Manual
CC 0

INSURANCE COMPANY

Name of Insurance Company Income Insurance Limited
Policy Number / Cover Note Number 5114139806

DRIVER

Name of Driver SUBRAMANIAN RAJ KUMAR
Passport No/FIN GXXXX496M
Date Of Birth 10/01/1991
Occupation Indoor

Date Of Driving Pass	06/10/2022
Driving experience	0 MONTH
Gender	Male
Mobile Number	(Phone) +65-86537100
Alt. Phone Number	-
Email Address	HAFIZ@SSDCL.COM.SG
Address	C/O 2 WOODLANDS INDUSTRIAL PARK E4
Address complement	-
Postcode	757387
Is the driver the policyholder?	No
If No, Relationship of the Driver with the Insured	LEARNER
Does Driver Own Other Vehicles?	No
Vehicle Registration Number of Other Vehicle Owned by Driver	-
Insurance Company of Other Vehicle Owned by Driver	-

GENERAL INFORMATION OF THE ACCIDENT

Type of Accident	Collision - Head to Rear
Weather Conditions	Raining
Road Surface	Wet

OTHER INFORMATION

Was any foreign vehicle involved in the accident?	No
Number of vehicles involved in the accident	2
Was anybody injured in the Accident?	No
Was any injured conveyed to hospital by ambulance?	-
Was any other vehicle or property damaged?	Yes
Number of Passengers (Including Driver)	2
Has the driver been approached by unknown person(s) soliciting/offering accident claims assistance?	No
Translator's name	-
Translator's ID	-
Translator's phone number	-
Translator's email	-
Original language used in the statement	-

PASSENGER 1

Name	INSTRUCTOR
Gender	Male

DETAILS OF POLICE ACTION

Was the accident reported to the police?	No
Was notice of intended Prosecution given?	No
If yes, against whom?	-

CIRCUMSTANCES OF ACCIDENT

REFER SKETCH PLAN.

ATTACHMENT(S)

Are accident photos available for attachment?	Yes
Was there any video captured by Car Camera?	No

DETAILS OF OTHER VEHICLE PROPERTY 1

Vehicle Registration Number	PA52E
Vehicle Manufacturer	-
Vehicle Model	-
Vehicle Variant	-

Vehicle Colour	-
Vehicle Category	Bus
Name of Driver	GENG HONGAN
Passport No/FIN	GXXXXX880L
Contact Number	-
Address	-
Address complement	-
Postcode	-
Insurance Company Name	-
Nature Of Damage	-
Details of property damaged in accident	-
No. Of Passenger (Including Driver)	-

SKETCH PLAN**IMPORTANT NOTICE**

1. Please report correctly the details of the accident to speed up the claims process.
2. This Form must be completed by the Policyholder and/or the Authorised Driver.
3. Information provided must be as truthful and accurate as possible. Any wilful misrepresentation or withholding of material facts may allow insurance companies to repudiate policy liability.
4. The issue and acceptance of this Form by insurance companies is not an admission of policy liability on the part of the insurance companies.
5. Any false reporting may be referred to the Police for investigation.
6. The report will be forwarded by the insurers of the GIA Records Management Centre established by the General Insurance Association of Singapore (GIA) for archiving and that copies of this report will for a fee be made available upon application by interested parties.
7. By the lodgement of this report to the insurers, you hereby consent to the archiving of this report at the centre and to copies of the report being made available aforesaid.
8. **Consent under the Personal Data Protection Act (PDPA)**

I understand, acknowledge, agree and consent that:

(a) My insurer, my workshop and the General Insurance Association of Singapore ("GIA") may/are permitted to collect, use, disclose and/or process my personal data/personal information set out in this [form] and any other personal information provided by me or possessed by my insurer (collectively the "Personal Information") and disclose and transfer such Personal Information to all insurer(s) who have insured vehicle(s) involved in this accident (all insurer(s) who have insured vehicle(s) involved in this accident shall be collectively referred to as the "Insurers"), the Insurers' lawyers/law firms, the Monetary Authority of Singapore and any relevant government agency/authority (such as the police), for the purpose(s) of:

- (i) processing, handling and/or dealing with my claims including the settlement of the claims and any necessary investigations relating to the claims;
- (ii) investigating the accident and/or my claims;
- (iii) carrying out and/or dealing with my instructions or responding to any enquiries by me;
- (iv) administering my claims (including the mailing of correspondence, statements, invoices, reports or notices to me, which could involve disclosure of certain personal data about me to bring about delivery of the same as well as on the external cover of envelopes/mail packages); and/or
- (v) complying with applicable law in administering, processing, handling and/or dealing with my claims.

(collectively the "Purposes")

(b) all insurer(s) who have insured vehicle(s) involved in this accident and the Insurers' lawyers/law firms, may/are permitted to collect, use, disclose and/or process my Personal Information for one or more of the above Purposes; and

(c) my Personal Information may/can be disclosed by any of the Insurers and/or GIA to their third party service providers or agents (including their lawyers/law firms), which may be sited outside of Singapore, for one or more of the above Purposes.

SINGAPORE SAFETY DRIVING CENTRE LTD
2, Woodlands Industrial Park E4
Singapore 757387
Tel: 6482 6060 Fax: 6482 8808
Co. Reg. No. 198303427W

S. P. K. 1.06/10/2022

Policyholder's Signature / Date & Time

Driver's Signature (If driver is not the policyholder) / Date & Time

Witnessed by Reporting Centre Personnel

Sketch Plan

Our car was hit from the rear. Rear Bumper, boot, light etc. badly damaged. We were stationary at point during the accident.

(PA 52E) S3DC shuttle bus hit car at from the back when we were stationary going away to right turning vehicle from Woodlands Ave 4 to Woodlands ave 7.

PA 52E is our contractor vehicle for ferrying our employees.

Not sure how many people inside.

Describe Circumstances of the Accident

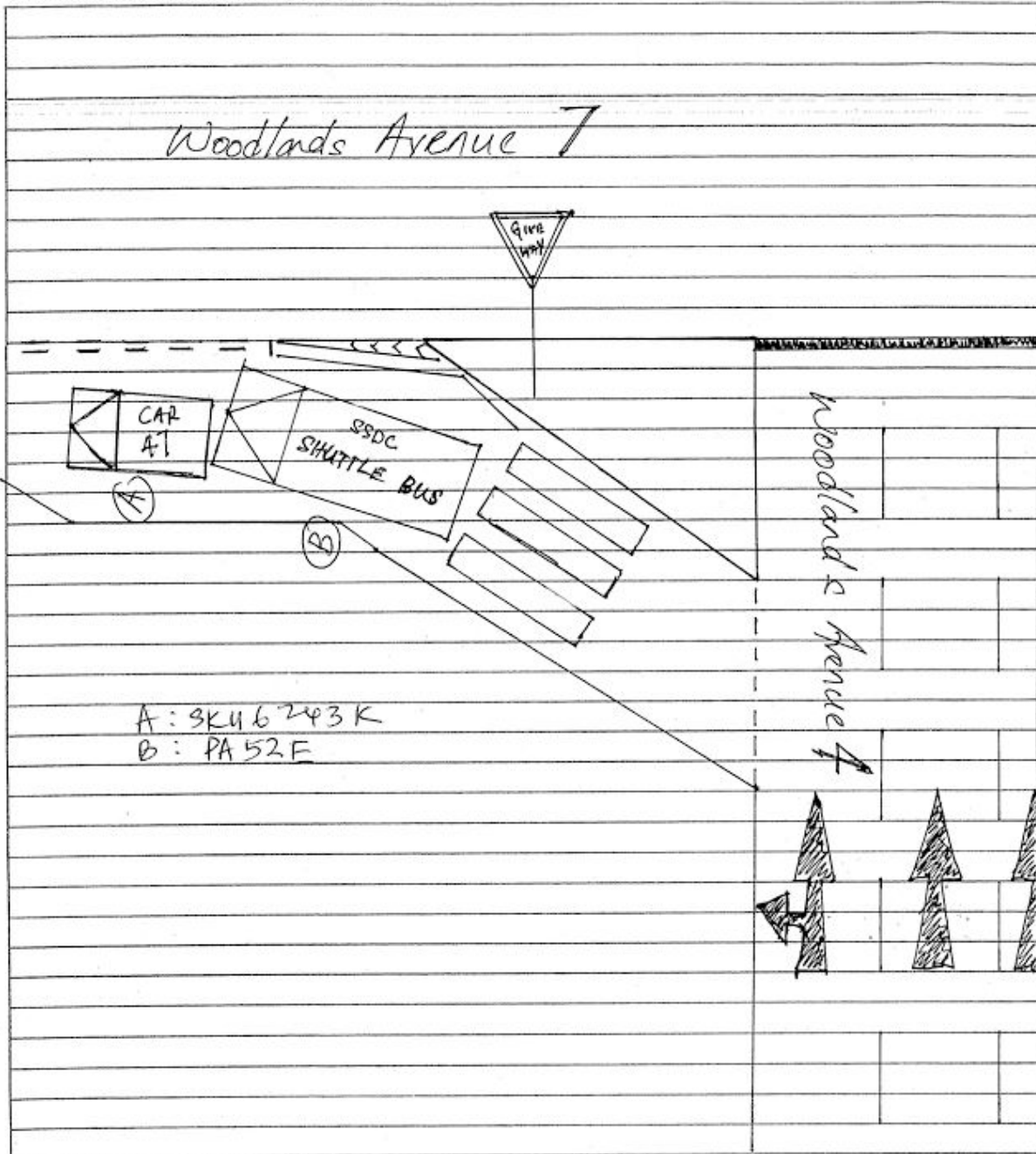

Declaration

We declare the foregoing particulars are true in every respect.

SINGAPORE SAFETY DRIVING CENTRE LTD
2, Woodlands Industrial Park E4
Singapore 757387
Tel: 6482 6060 Fax: 6482 8808
Co. Reg. No. 198303427W

Policyholder's Signature / Date &
Time

Driver's Signature (If driver is not the policyholder) / Date
& Time

Witnessed by Reporting Centre
Personnel























