

APP. REC. BY:

REF:

CS/SMR 2201003/Rny3

8232

ASSIGNMENT

From: _____ Date: _____

Estimated Cost: _____

OD / TP / WS / TP RES / OD RES / EVA / INV / MV

To Inspect Vehicle No: SLC 8421Hat Workshop m/s Auto Insuranceof 6, MARILYN LNInsured: SMR

Policy No. _____

Claims No. _____

Sum Insured: _____ Excess: _____

(Client's Record)

Make of Veh: _____

(Policy Condition)

Remark: The veh had commenced its
repair at the time of inspection.Bal. or Market Value: 48k

IDAC Accident Rpt: _____ Consistent? : Yes or No

GIA / PR Seen: _____ Consistent? : Yes or No

Est. Repairs: _____ days Res.: Yes or No

Lum Sum: _____ % 3 Val.: Yes or No

CA / REV / REP. / 24 HRS

Date: _____ Person Contacted: _____

Vehicle: IN / OUT

Veh No: SLC 8421H Yr Regn: 2016 / MYType: M.Car / M.Cycle / Bus / Van / Lorry / Taxi / Prime Mover /

Truck / Trailer or

Make: HYUNDAI ELANTRA 1.6 GLS ATC 1591Colour: RED A/C: Insured / Std / NI / NASp. Reading: 65465 T/Radio: Insured / Std / NI / NA

Eng/No: _____

C/No: KMH0841CM HU 195120Gen. Cond: Good / Fair / Poor / BurntSteering: In order / Jammed / Leaked / Burnt orBrake: In order / Jammed / Leaked / Burnt orModi: Nil / S/Rim / STD A/Rim orTyre Size: F: 205/55R16

R: _____

BS / DUN / EXNOVA / GY / FS / LIZA / MIC / OHTSU / PIR / SUMI /

TOYO / YOKO or

Front

R/Bal. 6 mmL/Bal. 6 mmD.O.A. 27/09/22

Survey held at

Des. of Damages: Frt / Rear / O/S / N/S / U/C / Rooftop or

O/S FR

The U/C / Chassis frame / Body Structure affected due to collision.

Date / Time

Action / Instruction

REPAIR LIMIT - 22K

Date/Time, File Pass to?

1)

Date/Time, File Return to?

2)

Rep. (Form): _____

Lump Sum / L.E. / C:

☐ : Preli. Report☐ : Final Report

Days Of Repair: _____

Resurvey No. of Trip: _____

Add Fee:

☐ : Site Insp (\$ _____)☐ : Interview (\$ _____)☐ : Tech. Invs (\$ _____)☐ : Weekend (\$ _____)

Survey Fee:

Transportation:

S + RS \$ _____

Photos

Others

TOTAL



Auto Insure Pte. Ltd.
6 Marsiling Lane
Singapore (739145)
E: claims01@autoinsure.com.sg
W: www.autoinsure.com.sg
T: 3157 2626 F: 6368 0081
GST No.: 201437380M

Page No.1

AUTOMOBILE ASSESSMENT REPORT

Our Ref: **SLC8421H (CK)**
Your Ref: **SMB3593X**

Date: **8-Oct-22**

BY EMAIL ONLY
(claims01@autoinsure.com.sg)

ATTENTION: MOTOR CLAIMS DEPT

Email : motor_claims@first-insurance.com.sg

First Capital Insurance Limited

6 Raffles Quay #21-00
Singapore 048580

Assessed Vehicle No : **SLC8421H**
Car Make and Model : **HYUNDAI ELANTRA AD 1.6 GLS AT**
Date of Accident : **27-Sep-22**
Date of Assessment : **8-Oct-22**

We have carried out a physical assessment of SMW268U at our workshop Auto Insure Pte Ltd sustained damages to the FRONT RH portion of the vehicle.

4. DESCRIPTION OF DAMAGE

At the time of the inspection observed that this vehicle had sustained damages to the FRONT RH portion of the vehicle.

Please see attached schedule for details.

Remarks: NIL

Estimated Amount : L/S
Adjusted Amount : \$ 3,062.34
Est. Repair Days : 3

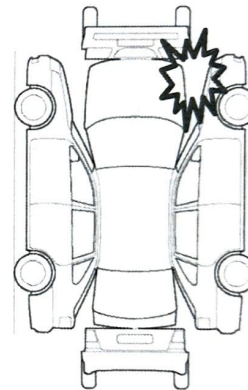

Pursuant to your instruction, we have **NOT AUTHORIZED** repair.

The assessment was conducted on a "**WITHOUT PREJUDICE**" basis.

If we are not notified of anything within 14 Days from the date hereof, this report shall be treated as correct.

Disclaimer

This report is intended for the exclusive use of the addressee solely in relation to the loss of occurrence in which the assessed vehicle is involved.

No liability or responsibility whatsoever shall be held by

AUTO INSURE PTE. LTD. For any reliance on this report by any third party.

Our Ref: **SLC8421H**

Your Ref: **SMB3593X**

S/NO	QTY	DESCRIPTIONS	ASSESSED CONDITION	EST. BY WORKSHOP
PARTS REPLACEMENT - LIST ITEMS				
1	1	FRONT BUMPER <i>repair</i>		\$ 1,050.00
2	1	FRONT BUMPER SIDE RETAINER RH <i>X</i>		\$ 40.00
3	1	FOG LAMP COVER RH <i>cm</i>		\$ 155.00
4	1	FRONT FOG LAMP RH <i>X</i>		\$ 295.00
5	1	FRONT BUMPER LAMP RH <i>X</i>		\$ 225.00
6	1	FRONT TOWNG COVER <i>X</i>		\$ 25.00
			SUB TOTAL	\$ 1,790.00
			LESS 20%	\$ 358.00
			TOTAL AMOUNT	\$ 1,432.00

Our Ref: **SLC8421H**

Your Ref: **SMB3593X**

S/NO	QTY	SPECIAL NETT ITEMS	ASSESSED CONDITION	EST. BY WORKSHOP
1	1	FRONT BUMPER CLIPS <i>X</i>		\$ 50.00
			SUB TOTAL	\$ 50.00
			TOTAL PARTS COST	\$ 1,482.00

Our Ref: SLC8421H
Your Ref: SMB3593X

S/NO	DESCRIPTION	EST. BY WORKSHOP
	LABOUR & PAINTWORK	
1	TO REMOVE THE AFFECTED PARTS & FITTINGS TO COMMENCE REPAIRS; PANEL BEAT & RESHAPE THE AFFECTED AREAS AND REPLACED THE DAMAGED PARTS AND COMPONENTS	\$ 200 600.00
2	TO REMOVE & REFIT WIRING SYSTEM AT ACCIDENT AND CHECK FOR PROPER FUNCTIONS	\$ X 100.00
3	TO REMOVE & REFIT FRONT BUMPER PARKING SENSORS	\$ X 80.00
4	TO RESPRAY AND SUPPLY EXPANDABLE ITEMS & PUFFY ON PARTS REPLACED	\$ 200 400.00
5	TO PERFORM ANTI-RUST TREATMENT ON AFFECTED AREAS	\$ X 40.00
6	SUNDRIES (SAND PAPER, WELDING WIRE ETC.)	\$ X 50.00
7	TO VACUUM, WAXING & CLEAN	\$ X 60.00
8	TO PERFORM WATER SEEPAGE TEST ON REPAIRED PORTIONS	\$ X 50.00
TOTAL BEFORE GST		\$ 2,862.00
GST 7%		\$ 200.34
TOTAL (PARTS & LABOUR):		\$ 3,062.34

Adjustments / Recommendations

Our estimator have throughly inspected each and every item on the estimate against physical damage found on the vehicle and have listed the breakdown of our finding and recommendation.

Our Workshop has agreed to undertake the job at a sum of \$ 3,062.34 for part by part with the third party insurance.

Yours Faithfully,

Jason Heng
Claims Director

LKK Auto Consultants hence notify the Repairer of the following:

- To resurvey before/after spray painting
- To display damaged part(s) during resurvey
- Parts prices are subject to confirmation
- Third party survey is on a "Without Prejudice" basis
- No illegal modification(s) is allowed
- Supplementary item(s) must be resurveyed and is subject to final approval from Insurance Company

Acknowledged by Repairer
Signature: _____
Date: _____

Paul
Hp 90010068
2 days
P/P
11/10/22 @ 1635
Res after repair
Resy old & new part

SINGAPORE ACCIDENT STATEMENT

IMPORTANT NOTICE

1. Please report correctly the details of the accident to speed up the claims process.
2. This Form must be completed by the Policyholder and/or the Actual Driver.
3. Information provided must be as truthful and accurate as possible. Any wilful misrepresentation or withholding of material facts may allow insurance companies to repudiate policy liability.
4. The issue and acceptance of this Form by insurance companies is not an admission of policy liability on the part of the insurance companies.
5. Any false reporting may be referred to the Police for investigation.
6. This report will be forwarded by the insurers of the GIA Records Management Centre established by the General Insurance Association of Singapore (GIA) for archiving and that copies of this report will, for a fee, be made available upon application by interested parties.
7. By the lodgement of this report to the insurers, you hereby consent to the archiving of this report at the centre and to copies of the report being made available aforesaid.

ACCIDENT STATEMENT

Date of Submission	27/09/2022 15:37 (SGT)
Reported by	Driver
Date of Accident	27/09/2022 12:00 (SGT)
Exact Location of Accident	Bukit Timah Rd, Singapore
Additional Location Information	ALONG BUKIT TIMAH ROAD
Country/State of Loss	Singapore

DETAILS OF OWN VEHICLE

Vehicle Registration Number	SLC8421H
-----------------------------	----------

INSURED/POLICYHOLDER

Is company?	No
Name Of Registered Owner	ONG LIXIANG JOYCE
NRIC No	SXXXX823Z
Email Address	Onglixiang@yahoo.com.sg
Mobile Phone No	(Phone) +65-97805603
Alternative Phone No	-

VEHICLE PARTICULARS

Manufacturer	Hyundai
Model	Elantra
Variant	AD 1.6 GLS AT
Exact purpose for which vehicle was being used at time of accident	Private use
Are you claiming under your own insurance policy for repair to your vehicle?	No - Claiming third party
Vehicle Category	Private car
Transmission	Auto
CC	1591

INSURANCE COMPANY

Name of Insurance Company	Allianz Insurance Singapore Pte. Ltd.
Policy Number / Cover Note Number	SP2001790667-01

DRIVER

Name of Driver	ONG HUA BENG
NRIC No	SXXXX357F
Date Of Birth	23/03/1958
Occupation	Indoor

Date Of Driving Pass	25/04/1979
Driving experience	43 YEARS AND 5 MONTHS
Gender	Male
Mobile Number	(Phone) +65-93684749
Alt. Phone Number	-
Email Address	Onglixiang@yahoo.com.sg
Address	APT BLK 511 JURONG WEST ST 52 #07-88
Address complement	-
Postcode	640511
Is the driver the policyholder?	No
If No, Relationship of the Driver with the Insured	Parent
Does Driver Own Other Vehicles?	No
Vehicle Registration Number of Other Vehicle Owned by Driver	-
Insurance Company of Other Vehicle Owned by Driver	-

GENERAL INFORMATION OF THE ACCIDENT

Type of Accident	Side Swipe
Weather Conditions	Clear
Road Surface	Dry

OTHER INFORMATION

Was any foreign vehicle involved in the accident?	No
Number of vehicles involved in the accident	2
Was anybody injured in the Accident?	No
Was any injured conveyed to hospital by ambulance?	-
Was any other vehicle or property damaged?	Yes
Number of Passengers (Including Driver)	2
Has the driver been approached by unknown person(s) soliciting/offering accident claims assistance?	No
Translator's name	-
Translator's ID	-
Translator's phone number	-
Translator's email	-
Original language used in the statement	-

PASSENGER 1

Name	WIFE
Gender	Female

DETAILS OF POLICE ACTION

Was the accident reported to the police?	No
Was notice of intended Prosecution given?	No
If yes, against whom?	-

CIRCUMSTANCES OF ACCIDENT

ON 27/9/22 AT ABT 1200HRS I WAS AT BUKIT TIMAH ROAD. I WAS WAITING STATIONARY FOR MY GRANDSON TO FETCH HIM FROM SCHOOL. VEHICLE B: SMB3593X OVERTAKE FROM MY RIGHT SIDE & HIT ONTO MY RIGHT SIDE BUMPER.

* I WISH TO STATE THAT THERE WAS A JAMMED TO QUEUE TO GO INTO THE SCHOOL. I LEAVE A BIG SPACE FOR BUS TO ENTER THE BUS-STOP.

ATTACHMENT(S)

Are accident photos available for attachment?	Yes
Was there any video captured by Car Camera?	Yes

DETAILS OF OTHER VEHICLE PROPERTY 1

Vehicle Registration Number	SMB3593X
-----------------------------	----------



Vehicle Manufacturer		-
Vehicle Model		-
Vehicle Variant		-
Vehicle Colour		-
Vehicle Category		-
Name of Driver	Bus	-
Passport No/FIN	ABDUL RAHMAN BIN ABDULLAH TAN	-
Contact Number	GXXXX642M	-
Address		-
Address complement		-
Postcode		-
Insurance Company Name		-
Nature Of Damage		-
Details of property damaged in accident		-
No. Of Passenger (Including Driver)		-

SKETCH PLAN

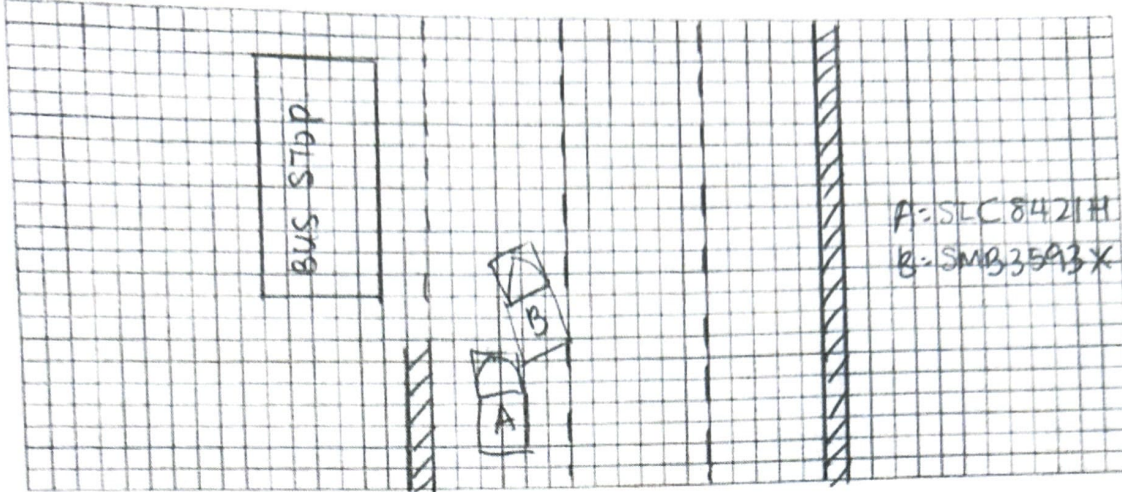

DESCRIBE CIRCUMSTANCES OF THE ACCIDENT

On 27/9/22 at abt 1200HRS I was at Bukit Timah road. I was waiting stationary for ^{my} grandson to fetch him from school. Vehicle B: SMB3593X overtake from my right side & hit onto my right side bumper.

queue to

*I wish to state that there was a jammed to go into the school. I leave a big space for bus to enter the bus-stop.

DECLARATION

I/We declare the foregoing particulars are true in every respect.

Policyholder's Signature
Date & Time:

Driver's Signature
(If driver is not the policyholder)
Date & Time:

Reporting Centre Personnel's Signature
Name:
NRIC/FIN No.:

GIARMC Sketch Plan Form V3

2

> Back to OneMotoring

Enquire PARF/COE Rebate for Registered Vehicle

Vehicle Owner Particulars

Owner ID Type:

Owner ID:

Singapore NRIC

Vehicle Details

823Z

Vehicle No.:

Vehicle to be Exported:

SLC8421H

Intended Deregistration Date:

No

Vehicle Make:

08 Oct 2022

Vehicle Model:

HYUNDAI

Primary Colour:

ELANTRA AD 1.6 GLS AT

Manufacturing Year:

Red

Engine No.:

2016

Chassis No.:

G4FGGU188944

Maximum Power Output:

KMHD841CMHU195120

Open Market Value:

93.8 kW (125 bhp)

Original Registration Date:

\$13,007.00

First Registration Date:

27 May 2016

Transfer Count:

27 May 2016

Actual ARF Paid:

0

Intended PARF Rebate Details

PARF Eligibility:

\$13,007.00

PARF Eligibility Expiry Date:

Yes

PARF Rebate Amount:

26 May 2026

Intended COE Rebate Details

COE Expiry Date:

\$8,454.00

COE Category:

26 May 2026

COE Period(Years):

A - Car up to 1600cc & 97kW (130bhp)

QP Paid:

10

COE Rebate Amount:

\$47,889.00

Total Rebate Amount:

\$17,391.00

\$25,845.00

The information contained herein is correct as at 08 Oct 2022

OK

Hyundai Elantra 1.6A GLS

Overview

Financial

Accessories

Similar

Research

Photos

Map

Price

\$48,900

Depreciation ⓘ

\$11,950 /yr

[View models with similar depre](#)

Reg Date

03-May-2016

(3yrs 6mths 19days COE left)

Mileage

80,000 km (12.4k /yr)

Manufactured ⓘ

2016

Road Tax ⓘ

\$738 /yr

Transmission

Auto

Dereg Value ⓘ

\$25,196 as of today (change)

OMV ⓘ

\$12,905

COE ⓘ

\$47,300

ARF ⓘ

\$12,905

Engine Cap

1,591 cc

Power

93.0 kW (125 bhp)

Curb Weight ⓘ

1,345 kg

No. of Owners ⓘ

2

Type of Vehicle

Mid-Sized Sedan

Features

1.6L in-line 4 cylinder 16V dual CVT engine BHP 125, 6speed auto gearbox [View specs of the Hyundai Elantra](#)