

(08/11/13) wef

ASS. REC. BY: Marcus

REF:

CS/SMR 22009989/44y3

ASSIGNMENT

From:

Date:

Estimated Cost:

OD / TP / WS / TP RES / OD RES / EVA / INV / MV

To Inspect Vehicle No:

at Workshop m/s

of

Insured:

Policy No.

Claims No. TAX/10/22/2036

Sum Insured:

Excess:

(Client's Record)

Make of Veh:

(Policy Condition)

Remark: The veh had commenced its
repair at the time of inspection.

Bal. or Market Value:

IDAC Accident Rpt:

GIA / PR Seen:

Est. Repairs:

Lum Sum:

days

Res.: Yes or No

3 Val.: Yes or No

CA / REV / REP. / 24 HRS

Date:

Person Contacted:

Vehicle: IN / OUT

Veh No:

Yr Regn:

Type: M.Car / M.Cycle / Bus / Van / Lorry / Taxi / Prime Mover /

Truck / Trailer or

Make:

Colour:

Sp. Reading:

Eng/No:

C/No:

Gen. Cond: Good / Fair / Poor / Burnt

Steering: In order / Jammed / Leaked / Burnt or

Brake: In order / Jammed / Leaked / Burnt or

Modi: Nil / S/Rim / STD A/Rim or

Tyre Size:

F:

R:

BS / DUN / EXNOVA / GY / FS / LIZA / MIC / OHTSU / PIR / SUMI /

TOYO / YOKO or

Front

Rear

R/Bal.

R/Bal.

L/Bal.

L/Bal.

D.O.A.

D.O.I.

Survey held at

Des. of Damages: Frt / Rear / O/S / N/S / U/C / Rooftop or

The U/C / Chassis frame / Body Structure affected due to collision.

Date / Time

Action / Instruction

29 Nov

19/10/22 4/5 1800 inform Susan (red 2109,53%)

Date/Time, File Pass to?

☐

Preli. Report

1)

☐

Final Report

Date/Time, File Return to?

2) 19/10/22-typist

Days Of Repair: 3

Resurvey No. of Trip: 2

Survey Fee:

Transportation:

Report Format: TP

Lump Sum /+B+ (\$ 1800)

Add Fee:

☐

Site Insp (\$

) S + RS, SI

☐

Interview (\$

) Photos

☐

Tech. Invs (\$

) Others

☐

Weekend (\$

)

TOTAL

[> Back to OneMotoring](#)**Enquire PARF/COE Rebate for Registered Vehicle**

Vehicle Owner Particulars	
Owner ID Type:	Company
Owner ID:	196N
Vehicle Details	
Vehicle No.:	GBF828Z
Vehicle to be Exported:	No
Intended Deregistration Date:	10 Oct 2022
Vehicle Make:	FIAT
Vehicle Model:	DOBLO CARGO MAXI 1.6 MTJ AMT D/AB PANEL
Primary Colour:	White
Manufacturing Year:	2016
Engine No.:	263A50007592332
Chassis No.:	ZFA26300006C22266
Maximum Power Output:	-
Open Market Value:	\$19,659.00
Original Registration Date:	20 Jun 2016
First Registration Date:	20 Jun 2016
Transfer Count:	1
Actual ARF Paid:	\$983.00
Intended PARF Rebate Details	
PARF Eligibility:	No
PARF Eligibility Expiry Date:	-
PARF Rebate Amount:	\$0.00
Intended COE Rebate Details	
COE Expiry Date:	19 Jun 2026
COE Category:	C - Goods Vehicle & Bus
COE Period(Years):	10
PQP Paid:	\$32,722.00
COE Rebate Amount:	\$12,079.00
Total Rebate Amount:	\$12,079.00

The information contained herein is correct as at 10 Oct 2022

OK



New Cars

Used Cars

Rental Cars

Sell My Car

Directory

Products

Insurance

Articles

Forum

Resources

Search Jobs Vacancies

Let JobStreet fulfil your dreams of a better job.
JobStreet Singapore

Open

Post an Advertisement

Sell it yourself! Advertise it at just
\$68 until it's SOLD!

Post an Ad

Advertiser Login

Ways of Selling

Altis 1.6A , 100% Loan by GV CARS FINANCING



Secured Loan by In house
finance , Warranty packages and
services available.
GV Automobile Centre StarAd



One Stop Car Hub
Finance, Insurance, Workshop
New and Used Cars

30 years
of car sale

Sort by Date Posted 20 results/page

16 vehicles









Fiat Doblo

Any Category

Advanced Search



Search

	Make	Model	Price	Depreciation	Reg Date	Eng Cap	Mileage	Veh Type	Status
Search Selection	Fiat Doblo		Any	Any	2016	Any	Any	Any	Available
	Fiat Doblo Cargo Maxi 1.6A Multijet		\$28,800	\$8,770 /yr	21-Jan-2016	1,598 cc	-	Van	Available
	Fuel Type: Diesel								
	Rare 1.6 auto diesel van. Very good condition and well maintain by previous owner. Exclusive warranty package and servicing will be giv...								PREMIUM AD
	ABS Bus Pte Ltd								
	Posted: 10-Oct-2022								
	Fiat Doblo Cargo Maxi 1.6A Multijet Glaze		\$28,800	\$8,400 /yr	16-Mar-2016	1,598 cc	-	Van	Available
	Fuel Type: Diesel								
	Auto transmission! Well maintain by previous owner, Driveaway condition, New paintwork, View to believe, Call now to arrange for viewi...								
	Lek Auto Pte Ltd								
	Posted: 10-Oct-2022								
	Fiat Doblo Cargo Maxi 1.6M Multijet		\$33,888	\$8,310 /yr	07-Nov-2016	1,598 cc	-	Van	Available
	Fuel Type: Diesel								
	\$1071 monthly! 100% easy approval bank or in-house loan and high trade-in available! Driveaway this workhorse in 3 days! Viewing by...								PREMIUM AD
	Posted: 08-Oct-2022								
	Fiat Doblo Cargo Maxi 1.6A Multijet		\$37,800	\$9,330 /yr	28-Oct-2016	1,598 cc	-	Van	Available
	Fuel Type: Diesel								
	Previous owner sell to get private car. Well maintained unit, regular servicing done. Flexible loan with high approval rate. High trade in f...								PREMIUM AD
	ABS Bus Pte Ltd								
	Posted: 08-Oct-2022								
	Fiat launches new Doblo and E-Doblo								
	The Fiat Doblo can be had either with an all-electric drivetrain or a choice of combustion engines to suit your logistics needs.								
	Read this article								
	Fiat Doblo Cargo Maxi 1.6A Multijet Glaze		\$30,800	\$8,380 /yr	14-Jun-2016	1,598 cc	-	Van	Available
	Fuel Type: Diesel								
	Excellent Drive. Accident Free, Auto Diesel Van, No Repair Needed. Great For New Startup Or Short Term Drive Until COE Comes Down....								PREMIUM AD
	ABWIN (1994) Pte Ltd								
	Posted: 07-Oct-2022								
	Fiat Doblo Cargo Maxi 1.6A Multijet Glaze		\$29,800	\$8,790 /yr	29-Feb-2016	1,598 cc	-	Van	Available

Compare

[> Back to OneMotoring](#)

Land Transport Authority
10 Sin Ming Drive
Singapore 575701
GST Registration No. : M4-0006529-2

Print Date/Time : 07 Oct 2022 / 14:08:54

Receipt Date/Time : 07 Oct 2022 / 14:08:54

Tax Invoice/Receipt

Receipt No. : ITNET-00000-221007-002061

Previous Receipt No. :

S/N	Item Description/ Business Transaction Reference No.	Amount Before GST (S\$)	GST Amount (S\$)	Amount After GST (S\$)
Result of Insurance Enquiry - SHB5202X As at 06 Oct 2022/13:00:00 Insurance Co: MS FIRST CAPITAL INSURANCE LIMITED				
1	Insurance Enquiry - SHB5202X Enquiry Fee 20221007140738877448	7.00	0.49	7.49
Sub-Total		7.00	0.49	7.49
Total Before Rounding		7.00	0.49	7.49
Rounding Difference				0.04
Total Amount Payable				7.45
Paid By				
426588XXXXXX1485		eNETS Credit Card		7.45
Total				7.45
Cash Change				0.00
Tendered Amount				7.45
Excess Refundable Amount				0.00

THANK YOU AND HAVE A NICE DAY!

Please ensure that all payments to the Authority are good and promptly settled by the payment service provider / financial institution. Otherwise, the transaction and receipt is considered void and late fee may apply.

> Back to OneMotoring

Enquire PARF/COE Rebate for Registered Vehicle

Vehicle Owner Particulars	
Owner ID Type:	Company
Owner ID:	196N
Vehicle Details	
Vehicle No.:	GBF828Z
Vehicle to be Exported:	Yes
Intended Deregistration Date:	07 Oct 2022
Vehicle Make:	FIAT
Vehicle Model:	DOBLO CARGO MAXI 1.6 MTJ AMT D/AB PANEL
Primary Colour:	White
Manufacturing Year:	2016
Engine No.:	263A50007592332
Chassis No.:	ZFA26300006C22266
Maximum Power Output:	-
Open Market Value:	\$19,659.00
Original Registration Date:	20 Jun 2016
First Registration Date:	20 Jun 2016
Transfer Count:	1
Actual ARF Paid:	\$983.00
Intended PARF Rebate Details	
PARF Eligibility:	No
PARF Eligibility Expiry Date:	-
PARF Rebate Amount:	\$0.00
Intended COE Rebate Details	
COE Expiry Date:	19 Jun 2026
COE Category:	C - Goods Vehicle & Bus
COE Period(Years):	10
PQP Paid:	\$32,722.00
COE Rebate Amount:	\$12,107.00
Total Rebate Amount:	\$12,107.00

The information contained herein is correct as at 07 Oct 2022

OK

SINGAPORE ACCIDENT STATEMENT

IMPORTANT NOTICE

1. Please report correctly the details of the accident to speed up the claims process.
2. This Form must be completed by the Policyholder and/or the Actual Driver
3. Information provided must be as truthful and accurate as possible. Any wilful misrepresentation or withholding of material facts may allow insurance companies to repudiate policy liability.
4. The issue and acceptance of this Form by insurance companies is not an admission of policy liability on the part of the insurance companies.
5. Any false reporting may be referred to the Police for investigation.
6. This report will be forwarded by the insurers of the GIA Records Management Centre established by the General Insurance Association of Singapore (GIA) for archiving and that copies of this report will, for a fee, be made available upon application by interested parties.
7. By the lodgement of this report to the insurers, you hereby consent to the archiving of this report at the centre and to copies of the report being made available aforesaid.

ACCIDENT STATEMENT

Date of Submission	07/10/2022 01:00 (SGT)
Reported by	Driver
Date of Accident	06/10/2022 13:00 (SGT)
Exact Location of Accident	Singapore
Additional Location Information	Stamford Road
Country/State of Loss	Singapore

DETAILS OF OWN VEHICLE

Vehicle Registration Number	GBF828Z
-----------------------------	---------

INSURED/POLICYHOLDER

Is company?	Yes
Name Of Registered Owner	GOLDBELL LEASING PTE LTD
Company Reg No	1XXXXX196N
Email Address	IsaacNgCL@gbl.com.sg
Mobile Phone No	(Phone) +65-64942888
Alternative Phone No	-

VEHICLE PARTICULARS

Manufacturer	Fiat
Model	Doblo
Variant	CARGO MAXI 1.6 MTJ AMT D/AB PANEL
Exact purpose for which vehicle was being used at time of accident	Private hire
Are you claiming under your own insurance policy for repair to your vehicle?	No - Claiming third party
Vehicle Category	Commercial vehicle
Transmission	Auto
CC	0

INSURANCE COMPANY

Name of Insurance Company	MS First Capital Insurance Ltd
Policy Number / Cover Note Number	D22099240

DRIVER

Name of Driver	FABIAN GILBERT JUAN
Passport No/FIN	GXXXX539W
Date Of Birth	19/11/1987
Occupation	Outdoor

Date Of Driving Pass 03/02/2015
 Driving experience 7 YEARS AND 8 MONTHS
 Gender Male
 Mobile Number (Phone) +65-93877528
 Alt. Phone Number -
 Email Address gilbertfabian1607@gmail.com
 Address NA
 Address complement -
 Postcode -
 Is the driver the policyholder? No
 If No, Relationship of the Driver with the Insured Hirer
 Does Driver Own Other Vehicles? No
 Vehicle Registration Number of Other Vehicle Owned by Driver -
 Insurance Company of Other Vehicle Owned by Driver -

GENERAL INFORMATION OF THE ACCIDENT

Type of Accident Collision - Head to Rear
 Weather Conditions Clear
 Road Surface Dry

OTHER INFORMATION

Was any foreign vehicle involved in the accident? No
 Number of vehicles involved in the accident 2
 Was anybody injured in the Accident? No
 Was any injured conveyed to hospital by ambulance? -
 Was any other vehicle or property damaged? Yes
 Number of Passengers (Including Driver) 1
 Has the driver been approached by unknown person(s) soliciting/offering accident claims assistance? No
 Translator's name -
 Translator's ID -
 Translator's phone number -
 Translator's email -
 Original language used in the statement -

DETAILS OF POLICE ACTION

Was the accident reported to the police? No
 Was notice of intended Prosecution given? No
 If yes, against whom? -

CIRCUMSTANCES OF ACCIDENT

My vehicle was stationary along Stamford Rd due to the heavy traffic when suddenly vehicle B hit against my rear. My vehicle rear suffer slight damages. No visible injury involved.

ATTACHMENT(S)

Are accident photos available for attachment? Yes
 Was there any video captured by Car Camera? No

DETAILS OF OTHER VEHICLE PROPERTY 1

Vehicle Registration Number SHB5202X
 Vehicle Manufacturer Toyota
 Vehicle Model Prius
 Vehicle Variant -
 Vehicle Colour -
 Vehicle Category Taxi
 Name of Driver -

Contact Number	(Phone) +65-98183968
Address	-
Address complement	-
Postcode	-
Insurance Company Name	-
Nature Of Damage	-
Details of property damaged in accident	-
No. Of Passenger (Including Driver)	-

SKETCH PLAN

IMPORTANT NOTICE

1. Please report **correctly** the details of the accident to speed up the claims process.
2. This Form must be **completed by the Policyholder and/or the Authorised Driver**.
3. Information provided must be as **truthful and accurate as possible**. Any wilful misrepresentation or withholding of material facts may allow insurance companies to **repudiate policy liability**.
4. The issue and acceptance of this Form by insurance companies is not an admission of policy liability on the part of the insurance companies.
5. **Any false reporting may be referred to the Police for investigation.**
6. The report will be forwarded by the insurers of the GIA Records Management Centre established by the General Insurance Association of Singapore (GIA) for archiving and that copies of this report will for a fee be made available upon application by interested parties.
7. By the lodgment of this report to the insurers, you hereby consent to the archiving of this report at the centre and to copies of the report being made available aforesaid.

8. Consent under the Personal Data Protection Act (PDPA)

I understand, acknowledge, agree and consent that:

- (a) My insurer, my workshop and the General Insurance Association of Singapore ("GIA") may/are permitted to collect, use, disclose and/or process my personal data/personal information set out in this [form] and any other personal information provided by me or possessed by my insurer (collectively the "Personal Information") and disclose and transfer such Personal Information to all insurer(s) who have insured vehicle(s) involved in this accident (all insurer(s) who have insured vehicle(s) involved in this accident shall be collectively referred to as the "Insurers"), the Insurers' lawyers/law firms, the Monetary Authority of Singapore and any relevant government agency/authority (such as the police), for the purpose(s) of:
 - (i) processing, handling and/or dealing with my claims including the settlement of the claims and any necessary investigations relating to the claims;
 - (ii) investigating the accident and/or my claims;
 - (iii) carrying out and/or dealing with my instructions or responding to any enquiries by me;
 - (iv) administering my claims (including the mailing of correspondence, statements, invoices, reports or notices to me, which could involve disclosure of certain personal data about me to bring about delivery of the same as well as on the external cover of envelopes/mail packages); and/or
 - (v) complying with applicable law in administering, processing, handling and/or dealing with my claims (collectively the "Purposes")
- (b) all insurer(s) who have insured vehicle(s) involved in this accident and the Insurers' lawyers/law firms, may/are permitted to collect, use, disclose and/or process my Personal Information for one or more of the above Purposes; and
- (c) my Personal Information may/can be disclosed by any of the Insurers and/or GIA to their third party service providers or agents (including their lawyers/law firms), which may be sited outside of Singapore, for one or more of the above Purposes.
- (d) my Personal Information will also be collected and used to compile claims history for the purpose of fraud detection, investigation and management in present and all future claims.
- (e) the information so collected under (d) above may be shared / disclosed:
 - (i) to all insurers and/or any other third parties that assist in evaluating, investigating, controlling or managing fraud, regulators, law enforcement and government agencies as reasonably required for the purposes stated, or
 - (ii) for complying with requirements under any regulations, laws or court orders.

**VERIFY BY AJAX MARS (ARC)
REPORTING OFFICER
MOHAMED SHARIL BIN SATAR**

Policyholder's Signature
Date & Time:

Driver's Signature
(If driver is not the policyholder)
Date & Time:

Reporting Centre Personnel's Signature
Name:
NRIC/FIN No.:

SKETCH PLAN

REFER TO ATTACHED ACCIDENT DIAGRAM

DESCRIBE CIRCUMSTANCES OF THE ACCIDENT

My vehicle was stationary along Stamford Rd due to the heavy traffic when suddenly vehicle B hit against my rear. My vehicle rear suffer slight damages. No visible injury involved.

DECLARATION

I/We declare the foregoing particulars are true in every respect.

Policyholder's Signature
Date & Time:

Driver's Signature
(If driver is not the policyholder)
Date & Time:

VERIFY BY AJAX MARS (ARC)
REPORTING OFFICER
MOHAMED SHARIL BIN SATAR

Reporting Centre Personnel's Signature
Name:
NRIC/FIN No.:

GIARMC SketchPlanForm_V3

2

SKETCH PLAN

SKETCH PLAN #3

ACCIDENT DIAGRAM

Ver. Jun2022

A - GBF 878 Z

B - SHB 5703 X

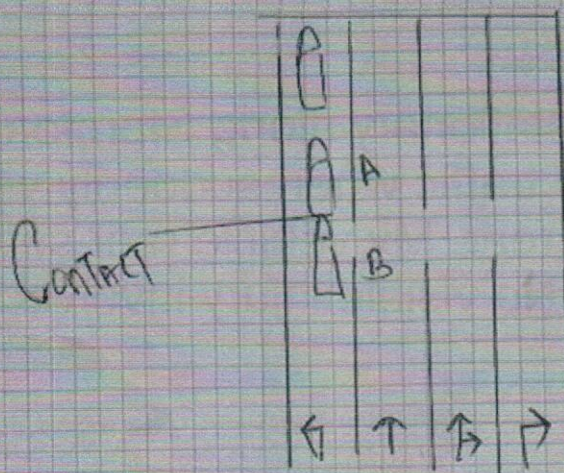

STAMPED UP

Policyholder's Signature / Date & Time

Driver's Signature (If driver is not the policyholder) / Date & Time

Witnessed By Reporting Officer
Mohamed Sharil Bin Satar

Witnessed by Reporting Centre
Personnel



Liu's Brother Auto Engineering Workshop

No. 1 Kaki Bukit Avenue 6 #01-01 AutoBay @ Kaki Bukit Singapore 417883

UEN No: 53291793J

liusbro@gmail.com

Tel: 67411730

ESTIMATE

Name: MS First Capital Insurance Limited

Address: Motor Claims Department

36 Robinson Road #16-01

City House

Singapore 068877

Ref Date:

07-10-2022

Ref No:

GBF828Z221006

Vehicle No:

GBF828Z

Model / Make:

Fiat Doblo Cargo Maxi
1.6 MTJ AMT D/AB Panel

Item #	Damaged Area	Description	Unit Price	Qty	Estimation / Quotation	N / SN	Cost Of Repair
1	Rear	Bumper	\$ 745.00	1	\$ 745.00		20/Re ✓
2		Bumper Clips 1 set	\$ 65.00	1	\$ 65.00	SN	na ✓
3		Bumper Reinforcement	\$ 475.30	1	\$ 475.30		na ✓
4		Bumper Bracket Rh	\$ 258.10	1	\$ 258.10		na ✓
5		Bumper Reverse Sensor	\$ 220.00	1	\$ 220.00	SN	shut 2005/2 ✓
6		Reflector Rh	\$ 117.60	1	\$ 117.60		na ✓
7		Tailgate "PROFESSIONAL" Emblem	\$ 163.50	1	\$ 163.50		na ✓
8		Tailgate "DOBLO" Emblem	\$ 105.00	1	\$ 105.00		na ✓
9		Tailgate "Maxi" Emblem	\$ 90.00	1	\$ 90.00		na ✓
10		Tailgate "MULTIJET" Emblem	\$ 92.00	1	\$ 92.00		na ✓
11		Tailgate "90" Emblem	\$ 97.50	1	\$ 97.50		na ✓
12		Tailgate "6 PAX" Sticker	\$ 15.00	1	\$ 15.00	SN	na ✓
13		Tailgate "70 KM/H" Sticker	\$ 15.00	1	\$ 15.00	SN	na ✓
14		Remove and refix rear bumper reverse sensor			\$ 120.00		20 ✓
15		To check all wiring & electrical component for proper function			\$ 50.00		20 ✓
16		Labor for Panel Beating, Cut, Weld, Straighten & Replacing Parts Etc			\$ 600.00		300 ✓
17		To putty & spray painting & including touch up paint on accident affected areas			\$ 600.00		480 ✓
18		To apply Rust Proofing, reseal tuff-coating treatment on accident area			\$ 80.00		na ✓

Total Parts & Labour of estimate for damaged vehicle

\$ 3,909.00

Total amount in Lumpsum Basis for repaired vehicle

SDL



P-1387-9

102

1249.11

200

850

2299.11

202

1839

Not Authorized
L/S \$ 1800
10/10/22
3 days.

LKK Auto Consultants Hence notify the Repairer of the following:

- To resurvey before/after spray painting
- To display damaged part(s) during resurvey
- Parts prices are subject to confirmation
- Third party survey is on a "Without Prejudice" basis
- No illegal modification(s) is allowed
- Supplementary item(s) must be resurveyed and is subject to final approval from Insurance Company

Acknowledged by Repairer

Signature:

Date:

Submit to ins