



LKK Auto Consultants Pte Ltd

51 Ubi Ave 1 #01-25 Paya Ubi Industrial Park, Singapore 408933

TEL: 6256 3561 FAX: 6256 4315

Reg. No: 199607198R GST Reg. No. 19-9607198-R

TAX INVOICE

EQ INSURANCE COMPANY LTD

5 MAXWELL ROAD
#17-00 TOWER BLOCK
MND COMPLEX
SINGAPORE 069110

INV No. AC2206648

INV Date 27/10/2022

Reference CS/EQI22009986/Kvy3m4

Code EQI

PROFESSIONAL SERVICE FEE

Vehicle No. SHD 9070Y

Insured Veh. YP 982K

Claim No. DM22HO01743

Policy No.

Accident Date 06/10/2022

Inspection Date 10/10/2022

Description	Total
Survey Inspection	230.00
Digital Photographs	
Transportation	
Subtotal	230.00
GST (7%)	16.10
Grand Total	246.10

We shall be glad if you could forward the payment at your early convenience.

Cheque should be crossed and made payable to **'LKK Auto Consultants Pte Ltd'**

LKK Auto Consultants Pte Ltd

SML



LKK Auto Consultants Pte Ltd

51 Ubi Ave 1 #01-25 Paya Ubi Industrial Park, Singapore 408933

TEL: 6256 3561 FAX: 6256 4315

Reg. No: 199607198R GST Reg. No. 19-9607198-R

Affiliated to Federation Internationale Des Experts En Automobile			
EQ INSURANCE COMPANY LTD 5 MAXWELL ROAD #17-00 TOWER BLOCK MND COMPLEXSINGAPORE 069110		Ref: CS/EQI22009986/Kvy3m4 Date: 27/10/2022 Code: EQI	
1. Policy Particulars :- THIRD PARTY CLAIM			
Insured Veh.	YP 982K	Veh. Inspected	SHD 9070Y
Policy No.		Coverage (\$)	0.00
Claim No.	DM22HO01743	Excess (\$)	0.00
Assign From	JOSEPHINE WONG	Assign Date	10/10/2022
2. Vehicle Particulars & Condition			
Make & Model	TOYOTA PRIUS	c.c	1798
Engine No.	HIDDEN	Year of Reg.	2018
Chassis No.	JTDKB3FU903076118	Colour	M. P. WHITE / RED
Odometer	570505 KM	Steering	IN ORDER
Brakes	IN ORDER	Modification	STANDARD ALLOY RIM
General	GOOD		
3. Conditions of Tyres			
	Size	Make	Balance
R/H Front Tyre	195/65 R15	WANLI	7 mm
L/H Front Tyre	195/65 R15	WANLI	7 mm
R/H Rear Tyre	195/65 R15	SAILUN	8 mm
L/H Rear Tyre	195/65 R15	SAILUN	8 mm
4. Description of Damages			
THE VEHICLE SUSTAINED DAMAGES AT THE REAR PORTION. DAMAGES SEE DETAILS.			
5. General Information			
Accident Date	06/10/2022	Inspection Date	10/10/2022
Survey held at	TRANS-CAB AUTO SERVICES PTE LTD NO.2 ANG MO KIO ST 63 SINGAPORE 569111		
5a. Remarks			
A)THE INSPECTION WAS CONDUCTED ON A"WITHOUT PREJUDICE" BASIS. B)IN ACCORDANCE TO YOUR INSTRUCTIONS, WE HAVE NOT AUTHORISED REPAIRS.			
5b. Estimate Days of Repair			
ESTIMATED NORMAL PERIOD FOR REPAIR:		4 Working Days	



LKK Auto Consultants Pte Ltd

51 Ubi Ave 1 #01-25 Paya Ubi Industrial Park, Singapore 408933

TEL: 6256 3561 FAX: 6256 4315

Reg. No: 199607198R GST Reg. No. 19-9607198-R

Page No.:1 of 3

ADJUSTMENT ON REPAIR COST FOR VEHICLE NO. SHD 9070Y

Qty	Description of Parts	Condition	Estimate By Workshop (\$)	Our Adjusted (\$)
	<u>REPLACEMENT OF PARTS</u>			
1	COVER, REAR BUMPER	SERVICEABLE	442.60	-
1	REINFORCEMENT SUB-ASSY, REAR BUMPER	TO REPAIR SEE LABOUR	332.70	-
1	COVER, REAR BUMPER, LOWER	SERVICEABLE	15.40	-
1	GUARD, REAR BUMPER, CENTER	SERVICEABLE	576.30	-
1	RETAINER, REAR BUMPER SIDE, LH	SERVICEABLE	116.50	-
1	RETAINER, REAR BUMPER SIDE, RH	SERVICEABLE	117.70	-
1	PANEL SUB-ASSY, BACK DOOR	TO REPAIR SEE LABOUR	1,147.80	-
1	GARNISH SUB-ASSY, BACK DOOR, OUTSIDE	SERVICEABLE	925.60	-
1	BOARD ASSY, BACK DOOR TRIM	SERVICEABLE	259.20	-
1	LENS & BODY, REAR COMBINATION LAMP, LH (UPPER)	CRACKED	443.30	443.30
1	LENS AND BODY, REAR LAMP, LH (LOWER)	SERVICEABLE	502.00	-
1	LENS & BODY, REAR COMBINATION LAMP, RH (UPPER)	CUT	443.30	443.30
1	LENS AND BODY, REAR LAMP, RH (LOWER)	SERVICEABLE	502.00	-
1	COVER, FLOOR UNDER, NO.1 LH	SERVICEABLE	175.10	-
1	COVER, FLOOR UNDER, NO.2 RH	SERVICEABLE	241.90	-
1	COVER, REAR FLOOR CTR	SERVICEABLE	229.90	-
1	COVER, DECK TRIM, REAR	SERVICEABLE	126.70	-
1	SPOILER, SUB ASSY, REAR	CRACKED	1,575.40	1,575.40
1	GLASS, BACK WINDOW FIX	SHORTED	761.40	761.40
1	MOULDING SUB-ASSY, ROOF TOP	CRACKED	656.90	656.90
1	MOULDING, BACK WINDOW, LOWER NO.2	NOT NECESSARY	23.60	-
1	MOULDING, BACK WINDOW, OUTSIDE LH NO.2	NOT NECESSARY	30.90	-
1	MOULDING, BACK WINDOW, OUTSIDE RH NO.2	NOT NECESSARY	30.90	-
1	DAM, BACK DOOR GLASS ADHESIVE, NO.2	NOT NECESSARY	28.90	-
1	STAY ASSY, BACK DOOR, LH	SERVICEABLE	242.50	-
1	STAY ASSY, BACK DOOR, RH	SERVICEABLE	242.50	-
1	HINGE ASSY, BACK DOOR, LH	TO REPAIR SEE LABOUR	61.00	-
1	HINGE ASSY, BACK DOOR, RH	TO REPAIR SEE LABOUR	61.00	-

Report Ref No. CS/EQI22009986/Kvy3m4



LKK Auto Consultants Pte Ltd

51 Ubi Ave 1 #01-25 Paya Ubi Industrial Park, Singapore 408933

TEL: 6256 3561 FAX: 6256 4315

Reg. No: 199607198R GST Reg. No. 19-9607198-R

Page No.:2 of 3

Qty	Description of Parts	Condition	Estimate By Workshop (\$)	Our Adjusted (\$)
1	REAR TAILGATE TOYOTA LOGO	NOT NECESSARY	47.90	-
1	REAR TAILGATE WORDING 'PRIUS'	NOT NECESSARY	54.60	-
1	REAR TAILGATE WORDING 'HYBRID'	NOT NECESSARY	54.60	-
1	GLASS, BACK DOOR	CUT	1,656.70	1,656.70
1	PANEL, ROOF	TO REPAIR SEE LABOUR	1,283.90	-
	LESS 25% DISCOUNT		-3,352.68	-1,384.25
			10,058.02	4,152.75
	<u>SPECIAL NETT ITEMS</u>			
1	SET PARKING AID (SN)	SERVICEABLE	700.00	-
1	SET REAR BUMPER CLIP (SN)	NOT NECESSARY	95.00	-
2	WINDSCREEN SEALANT (SN)	NECESSARY	150.00	40.00
1	WINDSCREEN MOULDING (SN)	NOT NECESSARY	200.00	-
1	WINDSCREEN INNER SPONGE SEAL (SN)	NECESSARY	130.00	30.00
1	REAR TAILGATE STICKER "TRANS-CAB" (SN)	NOT NECESSARY	80.00	-
1	REAR TAILGATE STICKER "6555-3333" (SN)	NOT NECESSARY	80.00	-
1	REAR BUMPER PROTECTOR (SN)	NOT NECESSARY	180.00	-
2	SEAM SEALANT (SN)	NOT NECESSARY	250.00	-
1	SET REAR BUMPER RETAINER CLIP (SN)	NOT NECESSARY	85.00	-
1	REAR NUMBER PLATE WITH HOLDER (SN)	SERVICEABLE	140.00	-
1	SET TAILLAMP LOWER CLIP (SN)	NOT NECESSARY	55.00	-
1	SET TAILLAMP UPPER CLIP (SN)	NECESSARY	55.00	55.00
1	END PANEL TRIM CLIP (SN)	NOT NECESSARY	65.00	-
1	REAR SPOILER CLIP (SN)	NOT NECESSARY	70.00	-
			2,335.00	125.00
	<u>LABOUR</u>			
	TO REMOVE AND REFIT REAR BIG AND SMALL W/SCREEN GLASS TO FACILITATE BODYWORK REPAIR.		300.00	80.00
	TO REMOVE AND REFIT INTERIOR FITTINGS, TRIMINGS, GARNISH, FITTINGS AND OTHER, TO ENABLE REPAIR.	NOT NECESSARY	380.00	-

Report Ref No. CS/EQI22009986/Kvy3m4



LKK Auto Consultants Pte Ltd

51 Ubi Ave 1 #01-25 Paya Ubi Industrial Park, Singapore 408933

TEL: 6256 3561 FAX: 6256 4315

Reg. No: 199607198R GST Reg. No. 19-9607198-R

Page No.:3 of 3

Qty	Description of Parts	Condition	Estimate By Workshop (\$)	Our Adjusted (\$)
	PANEL BEATING, KNOCKING AND STRAIGHTENING THE NECESSARY PORTION, REMOVE AND RENEWAL OF PARTS, ADJUST AND REALIGN THE SAME. INCLUSIVE OF THE REPAIR OF REINFORCEMENT SUB-ASSY, REAR BUMPER, PANEL SUB-ASSY, BACK DOOR, HINGE ASSY, BACK DOOR, LH, HINGE ASSY, BACK DOOR, RH & PANEL ROOF.		2,200.00	600.00
	TO TRANSFER OF TAILGATE FITTINGS, ATTACHMENTS AND PERFORM WATER SEEPAGE TEST.	NOT NECESSARY	180.00	-
	TO RUST-PROOFING AND APPLY UNDERCOAT OF THE AFFECTED AREAS.	NOT NECESSARY	250.00	-
	PUTTY AND SPRAY PAINTING OF THE AFFECTED PORTION.		2,200.00	440.00
	TO REINSTALL REAR BUMPER PARKING SENSOR.	NOT NECESSARY	170.00	-
	TO CHECK ELECTRICAL LIGHTING CONCERNED.		170.00	20.00
	TO TRANSFER OF LUGGAGE FLOOR PANEL FITTINGS, ATTACHMENT AND PERFORM WATER SEEPAGE TEST.	NOT NECESSARY	380.00	-
			6,230.00	1,140.00
GRAND TOTAL			18,623.02	5,417.75
RECOMMENDED COST OF LUMP SUM REPAIRS (TO ITS PRE-ACCIDENT CONDITION)				4,350.00

Report Ref No. CS/EQI22009986/Kvy3m4

KONG SENG CHEONG

Licensed Appraiser

DISCLAIMER OF LIABILITY TO THIRD PARTIES:- This Report is made solely for the use and benefit of the Client named on the front page of this Report.

No liability of responsibility whatsoever, in contract or tort, is accepted to any third party who may rely on the Report wholly or in part. Any third party acting or relying on this Report, in whole or in part, does so at his or her own risk.

SINGAPORE ACCIDENT STATEMENT

IMPORTANT NOTICE

1. Please report correctly the details of the accident to speed up the claims process.
2. This Form must be completed by the Policyholder and/or the Actual Driver.
3. Information provided must be as truthful and accurate as possible. Any wilful misrepresentation or withholding of material facts may allow insurance companies to repudiate policy liability.
4. The issue and acceptance of this Form by insurance companies is not an admission of policy liability on the part of the insurance companies.
5. Any false reporting may be referred to the Police for investigation.
6. This report will be forwarded by the insurers of the GIA Records Management Centre established by the General Insurance Association of Singapore (GIA) for archiving and that copies of this report will, for a fee, be made available upon application by interested parties.
7. By the lodgement of this report to the insurers, you hereby consent to the archiving of this report at the centre and to copies of the report being made available aforesaid.

ACCIDENT STATEMENT

Date of Submission	06/10/2022 13:30 (SGT)
Reported by	Driver
Date of Accident	06/10/2022 10:27 (SGT)
Exact Location of Accident	Near Eunus Mansions, Singapore
Additional Location Information	JLN EUNOS TOWARDS ECP BEFORE PIE
Country/State of Loss	Singapore

DETAILS OF OWN VEHICLE

Vehicle Registration Number	SHD9070Y
-----------------------------	----------

INSURED/POLICYHOLDER

Is company?	Yes
Name Of Registered Owner	TRANS-CAB SERVICES PTE LTD
Company Reg No	2XXXXX878K
Email Address	claims@transcab.com.sg
Mobile Phone No	(Phone) +65-62876666
Alternative Phone No	-

VEHICLE PARTICULARS

Manufacturer	Toyota
Model	Prius
Variant	-
Exact purpose for which vehicle was being used at time of accident	Private hire
Are you claiming under your own insurance policy for repair to your vehicle?	No - Claiming third party
Vehicle Category	Taxi
Transmission	Auto
CC	1798

INSURANCE COMPANY

Name of Insurance Company	AXA Insurance Pte Ltd
Policy Number / Cover Note Number	VFX/P2413997

DRIVER

Name of Driver	WONG YIN CHONG
NRIC No	SXXXX585G
Date Of Birth	24/04/1966
Occupation	Outdoor

Describe Circumstances of the Accident

ON 06/10/2022 AT ABOUT 1027HOURS , I WAS TRAVELLING ALONG JLN EUNOS TOWARDS ECP . WHEN I STOPPED MY VEHICLE FOR WAITING THE TRAFFIC LIGHT , SUDDENLY I HEARD A SOUND FROM REAR OF MY VEHICLE AND NOTICED THAT A METAL DROPPED OFF FROM VEHICLE B AND HIT ONTO REAR OF MY VEHICLE .

Declaration

I/We declare the foregoing particulars are true in every respect

Policyholder's Signature / Date &
Time

Driver's Signature (if driver is not the policyholder) / Date
& Time 01/10/2022

Witnessed By Reporting Officer
Wong Jun Keat

Witnessed by Reporting Centre
Personnel

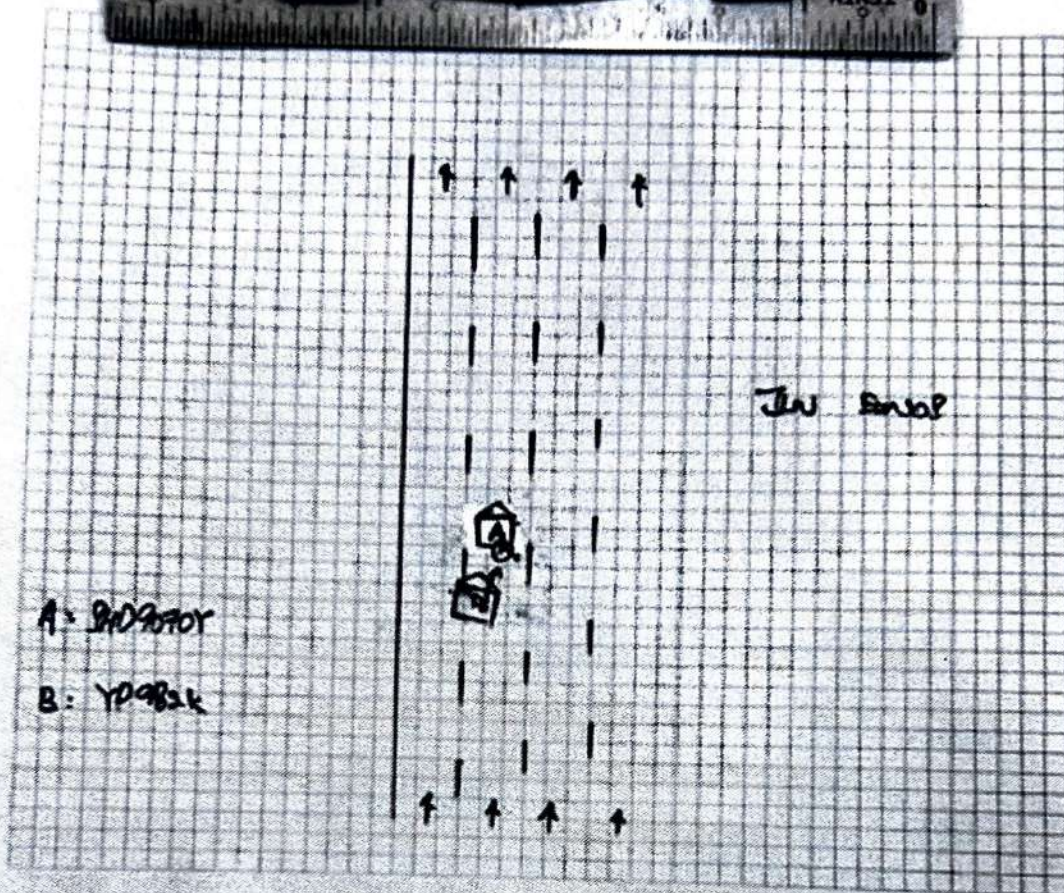
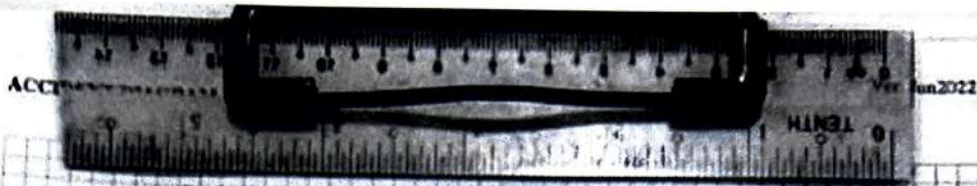

Policyholder's Signature / Date & Time

Benson
Driver's Signature (if driver is not the policyholder) / Date & Time

Witnessed By Reporting Office
Wong Jun Keat
Witnessed by Reporting Centre Personnel



LKK Auto Consultants Pte Ltd

51 Ubi Ave 1 #01-25 Paya Ubi Industrial Park, Singapore 408933

TEL: 6256 3561 FAX: 6256 4315

Reg. No: 199607198R GST Reg. No. 19-9607198-R

PHOTOGRAPHS FOR VEHICLE NO. SHD 9070Y

INSPECTION

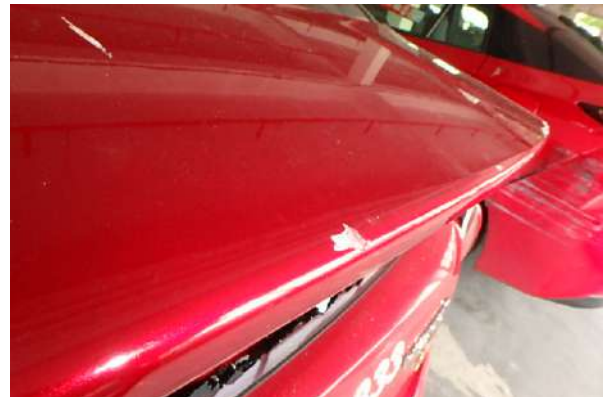



LKK Auto Consultants Pte Ltd

51 Ubi Ave 1 #01-25 Paya Ubi Industrial Park, Singapore 408933

TEL: 6256 3561 FAX: 6256 4315

Reg. No: 199607198R GST Reg. No. 19-9607198-R





LKK Auto Consultants Pte Ltd

51 Ubi Ave 1 #01-25 Paya Ubi Industrial Park, Singapore 408933

TEL: 6256 3561 FAX: 6256 4315

Reg. No: 199607198R GST Reg. No. 19-9607198-R

