



## LKK Auto Consultants Pte Ltd

51 Ubi Ave 1 #01-25 Paya Ubi Industrial Park, Singapore 408933

TEL: 6256 3561 FAX: 6256 4315

Reg. No: 199607198R GST Reg. No. 19-9607198-R

### TAX INVOICE

CHINA TAIPING INSURANCE (S) PTE LTD

INV No. AC2302792

3 ANSON ROAD #16-00  
SPRINGLEAF TOWER  
SINGAPORE 079909

INV Date 04/05/2023  
Reference CC6/CTI22009947/Kpa3q2  
Code CTI

### PROFESSIONAL SERVICE FEE

Vehicle No. EL 1628K  
Insured Veh. GBH 4283H  
Claim No. SNM22D207131/C02  
Policy No. DMCVSNW00061472204  
Accident Date 05/10/2022  
Inspection Date 06/10/2022

Description	Total
Third Party Express Settlement	400.00
<b>Subtotal</b>	<b>400.00</b>
<b>GST (8%)</b>	<b>32.00</b>
<b>Grand Total</b>	<b>432.00</b>

We shall be glad if you could forward the payment at your early convenience.

Cheque should be crossed and made payable to **'LKK Auto Consultants Pte Ltd'**

LKK Auto Consultants Pte Ltd

**LKM**



# LKK Auto Consultants Pte Ltd

51 Ubi Ave 1 #01-25 Paya Ubi Industrial Park, Singapore 408933

TEL: 6256 3561 FAX: 6256 4315

Reg. No: 199607198R GST Reg. No. 19-9607198-R

Affiliated to Federation Internationale Des Experts En Automobile				
CHINA TAIPING INSURANCE (S) PTE LTD 3 ANSON ROAD #16-00 SPRINGLEAF TOWERSINGAPORE 079909			Ref: CC6/CTI22009947/Kpa3q2	
			Date: 04/05/2023	
			Code: CTI	
<b>1. Policy Particulars :- THIRD PARTY CLAIM</b>				
Insured Veh.	GBH 4283H	Veh. Inspected	EL 1628K	
Policy No.	DMCVSNW00061472204	Coverage (\$)	0.00	
Claim No.	SNM22D207131/C02	Excess (\$)	0.00	
Assign From		Assign Date	06/10/2022	
<b>2. Vehicle Particulars &amp; Condition</b>				
Make & Model	MAZDA 5 (A)	c.c	1998	
Engine No.	HIDDEN	Year of Reg.	2016	
Chassis No.	JM6CW1071G0123717	Colour	METALLIC GREY	
Odometer	97392 KM	Steering	IN ORDER	
Brakes	IN ORDER	Modification	STANDARD ALLOY RIM	
General	GOOD			
<b>3. Conditions of Tyres</b>				
	Size	Make	Balance	
R/H Front Tyre	205/55 R16	MICHELIN	6 mm	
L/H Front Tyre	205/55 R16	MICHELIN	6 mm	
R/H Rear Tyre	205/55 R16	MICHELIN	6 mm	
L/H Rear Tyre	205/55 R16	MICHELIN	6 mm	
<b>4. Description of Damages</b>				
THE VEHICLE SUSTAINED DAMAGES AT THE O/S REAR PORTION.  DAMAGES SEE DETAILS.				
<b>5. General Information</b>				
Accident Date	05/10/2022	Inspection Date	06/10/2022	
Survey held at	ALAN'S UNITED AUTO PTE LTD BLK 7 SIN MING INDUSTRIAL ESTATE #01-76 SINGAPORE 575642			
<b>5a. Remarks</b>				
A)THE INSPECTION WAS CONDUCTED ON A"WITHOUT PREJUDICE" BASIS. B)IN ACCORDANCE TO YOUR INSTRUCTIONS, WE HAVE NOT AUTHORISED REPAIRS.				
<b>5b. Estimate Days of Repair</b>				
ESTIMATED NORMAL PERIOD FOR REPAIR:			6 Working Days	



# LKK Auto Consultants Pte Ltd

51 Ubi Ave 1 #01-25 Paya Ubi Industrial Park, Singapore 408933

TEL: 6256 3561 FAX: 6256 4315

Reg. No: 199607198R GST Reg. No. 19-9607198-R

Page No.:1 of 2

## ADJUSTMENT ON REPAIR COST FOR VEHICLE NO. EL 1628K

Qty	Description of Parts	Condition	Estimate By Workshop (\$)	Our Adjusted (\$)
	<b><u>REPLACEMENT OF PARTS</u></b>			
1	REAR O/S FENDER	BENT	2,467.00	2,428.00
1	REAR O/S MUDFLAT	CRACKED	59.00	59.00
1	REAR BUMPER FASCIA	MTG CRACKED	962.00	962.00
1	REAR O/S BUMPER SIDE RETAINER	DISTORTED	48.00	48.00
1	REAR O/S TAILLAMP	SERVICEABLE	607.00	-
1	REAR O/S FENDER GLASS SEAL	NECESSARY	32.00	32.00
1	O/S SLIDING DOOR	TO REPAIR SEE LABOUR	1,432.00	-
1	O/S SLIDING DOOR FRAME TAPE	CUT	65.40	65.40
1	O/S SLIDING DOOR GLASS	CUT	281.20	281.20
	LESS 20% DISCOUNT		-1,190.72	-775.12
			4,762.88	3,100.48
	<b><u>SPECIAL NETT ITEMS</u></b>			
1	REAR O/S QUARTER GLASS SEALANT (SN)	NECESSARY	60.00	40.00
1	SET REAR BUMPER REVERSE SENSOR (SN)	TORN	300.00	200.00
			360.00	240.00
	<b><u>LABOUR</u></b>			
	TO REMOVE & REFIX O/S QUARTER GLASS .		100.00	60.00
	TO APPLY UNDERSEALING.		60.00	30.00
	TO PUTTY AND SPRAY REPLACED PARTS.		900.00	700.00
	TO REMOVE, CUT -OUT DAMAGED PARTS ,PANEL BEATING ,WELDING ,ALIGN,REFIX AND TO RENEW ABOVE PARTS.INCLUSIVE OF THE REPAIR OF O/S SLIDING DOOR .		800.00	700.00
			1,860.00	1,490.00
	<b>GRAND TOTAL</b>		<b>6,982.88</b>	<b>4,830.48</b>

Report Ref No. CC6/CTI22009947/Kpa3q2



<b>RECOMMENDED COST OF LUMP SUM REPAIRS (TO ITS PRE-ACCIDENT CONDITION)</b>			<b>3,850.00</b>
---	--	--	-----------------

Report Ref No. CC6/CTI22009947/Kpa3q2

**KONG SENG CHEONG**

**Licensed Appraiser**

**DISCLAIMER OF LIABILITY TO THIRD PARTIES:-** This Report is made solely for the use and benefit of the Client named on the front page of this Report.

No liability of responsibility whatsoever, in contract or tort, is accepted to any third party who may rely on the Report wholly or in part. Any third party acting or relying on this Report, in whole or in part, does so at his or her own risk.



## LKK Auto Consultants Pte Ltd

51 Ubi Ave 1 #01-25 Paya Ubi Industrial Park, Singapore 408933

TEL: 6256 3561 FAX: 6256 4315

Reg. No: 199607198R GST Reg. No. 19-9607198-R

### PHOTOGRAPHS FOR VEHICLE NO. EL 1628K

### INSPECTION

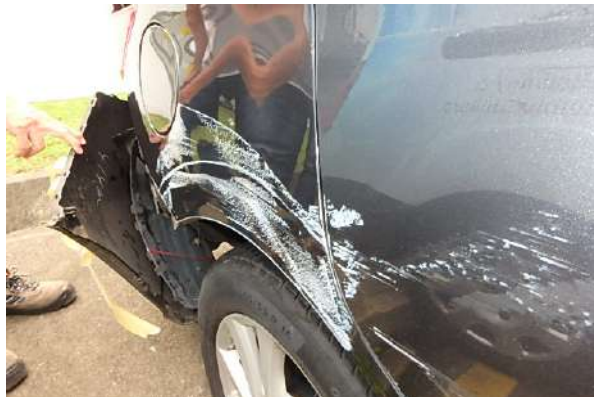





## LKK Auto Consultants Pte Ltd

51 Ubi Ave 1 #01-25 Paya Ubi Industrial Park, Singapore 408933

TEL: 6256 3561 FAX: 6256 4315

Reg. No: 199607198R GST Reg. No. 19-9607198-R

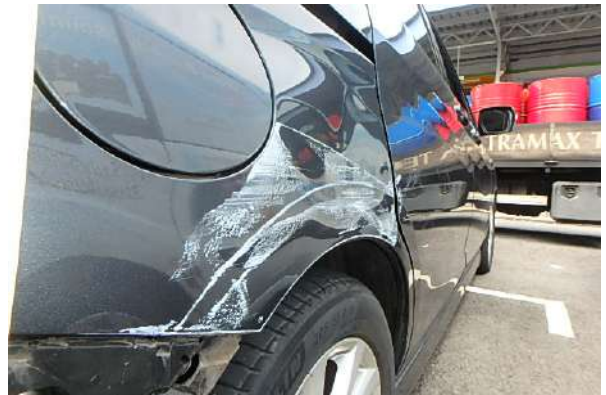
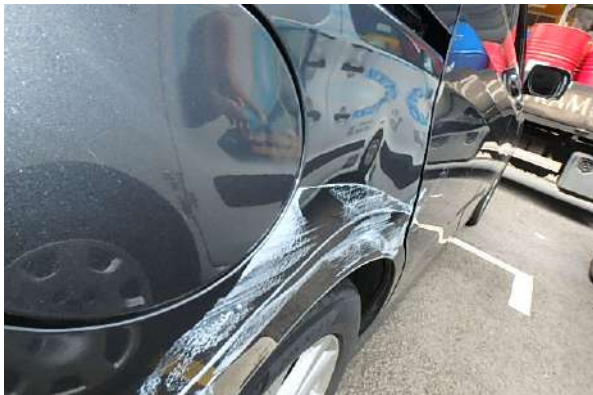



## LKK Auto Consultants Pte Ltd

51 Ubi Ave 1 #01-25 Paya Ubi Industrial Park, Singapore 408933

TEL: 6256 3561 FAX: 6256 4315

Reg. No: 199607198R GST Reg. No. 19-9607198-R





## LKK Auto Consultants Pte Ltd

51 Ubi Ave 1 #01-25 Paya Ubi Industrial Park, Singapore 408933

TEL: 6256 3561 FAX: 6256 4315

Reg. No: 199607198R GST Reg. No. 19-9607198-R

**PHOTOGRAPHS FOR VEHICLE NO. EL 1628K**

**RE-INSPECTION**

