

# SINGAPORE ACCIDENT STATEMENT

## IMPORTANT NOTICE

1. Please report correctly the details of the accident to speed up the claims process.
2. This Form must be completed by the Policyholder and/or the Actual Driver
3. Information provided must be as truthful and accurate as possible. Any wilful misrepresentation or withholding of material facts may allow insurance companies to repudiate policy liability.
4. The issue and acceptance of this Form by insurance companies is not an admission of policy liability on the part of the insurance companies.
5. **Any false reporting may be referred to the Police for investigation.**
6. This report will be forwarded by the insurers of the GIA Records Management Centre established by the General Insurance Association of Singapore (GIA) for archiving and that copies of this report will, for a fee, be made available upon application by interested parties.
7. By the lodgement of this report to the insurers, you hereby consent to the archiving of this report at the centre and to copies of the report being made available aforesaid.

## ACCIDENT STATEMENT

Date of Submission .....	06/10/2022 14:56 (SGT)
Reported by .....	Driver
Date of Accident .....	06/10/2022 06:57 (SGT)
Exact Location of Accident .....	Serangoon Ave 3, Singapore
Additional Location Information .....	SERANGOON AVE 3, TOWARDS LOR CHUAN
Country/State of Loss .....	Singapore

## DETAILS OF OWN VEHICLE

Vehicle Registration Number .....	SNA1900A
-----------------------------------	----------

### INSURED/POLICYHOLDER

Is company? .....	No
Name Of Registered Owner .....	MOHAMED MUSTHAFAH BIN NAINAMUSAH
NRIC No .....	S1311278I
Email Address .....	MUSNAINA786@GMAIL.COM
Mobile Phone No .....	(Phone) +65-90268216
Alternative Phone No .....	-

### VEHICLE PARTICULARS

Manufacturer .....	Toyota
Model .....	Corolla
Variant .....	-
Exact purpose for which vehicle was being used at time of accident .....	Private use
Are you claiming under your own insurance policy for repair to your vehicle? .....	Yes
Vehicle Category .....	Private car
Transmission .....	Auto
CC .....	1600

### INSURANCE COMPANY

Name of Insurance Company .....	AIG Asia Pacific Insurance Pte. Ltd.
Policy Number / Cover Note Number .....	7210061292

### DRIVER

Name of Driver .....	'ALYAA 'AMIRAH BINTE MOHAMED MUSTHAFAH
NRIC No .....	S9713358A
Date Of Birth .....	21/04/1997
Occupation .....	Indoor

Date Of Driving Pass .....	20/06/2016
Driving experience .....	6 YEARS AND 4 MONTHS
Gender .....	Female
Mobile Number .....	(Phone) +65-91096740
Alt. Phone Number .....	-
Email Address .....	ALYAA.BUBBLES@GMAIL.COM
Address .....	BLK 220 SERANGOON AVENUE 4
Address complement .....	#12-244
Postcode .....	550220
Is the driver the policyholder? .....	No
If No, Relationship of the Driver with the Insured .....	Child
Does Driver Own Other Vehicles? .....	No
Vehicle Registration Number of Other Vehicle Owned by Driver .....	-
Insurance Company of Other Vehicle Owned by Driver .....	-

#### GENERAL INFORMATION OF THE ACCIDENT

Type of Accident .....	Collision - Major/Minor Rd
Weather Conditions .....	Clear
Road Surface .....	Dry

#### OTHER INFORMATION

Was any foreign vehicle involved in the accident? .....	No
Number of vehicles involved in the accident .....	2
Was anybody injured in the Accident? .....	No
Was any injured conveyed to hospital by ambulance? .....	-
Was any other vehicle or property damaged? .....	Yes
Number of Passengers (Including Driver) .....	1
Has the driver been approached by unknown person(s) soliciting/offering accident claims assistance? .....	No
Translator's name .....	-
Translator's ID .....	-
Translator's phone number .....	-
Translator's email .....	-
Original language used in the statement .....	-

#### DETAILS OF POLICE ACTION

Was the accident reported to the police? .....	No
Was notice of intended Prosecution given? .....	No
If yes, against whom? .....	-

#### CIRCUMSTANCES OF ACCIDENT

PLEASE REFER TO SKETCH PLAN.

#### ATTACHMENT(S)

Are accident photos available for attachment? .....	Yes
Was there any video captured by Car Camera? .....	Yes

#### DETAILS OF OTHER VEHICLE PROPERTY 1

Vehicle Registration Number .....	PZ1473K
Vehicle Manufacturer .....	-
Vehicle Model .....	-
Vehicle Variant .....	-
Vehicle Colour .....	White
Vehicle Category .....	Commercial vehicle
Name of Driver .....	TE CHOON CHENG
Contact Number .....	(Phone) +65-90178504

Address ..... -  
Address complement ..... -  
Postcode ..... -  
Insurance Company Name ..... -  
Nature Of Damage ..... -  
Details of property damaged in accident ..... -  
No. Of Passenger (Including Driver) ..... -

**SKETCH PLAN****IMPORTANT NOTICE**

1. Please report correctly the details of the accident to speed up the claims process.
2. This Form must be completed by the Policyholder and/or the Actual Driver.
3. Information provided must be as truthful and accurate as possible. Any wilful misrepresentation or withholding of material facts may allow insurance companies to repudiate policy liability.
4. The issue and acceptance of this Form by insurance companies is not an admission of policy liability on the part of the insurance companies.
5. **Any false reporting may be referred to the Traffic Police Department for investigation.**
6. This report will be forwarded by the insurers to the GIA Records Management Centre established by the General Insurance Association of Singapore (GIA) for archiving and that copies of this report will for a fee be made available upon application by interested parties.
7. By the lodgement of this report to the insurers, you hereby consent to the archiving of this report at the centre and to copies of the report being made available aforesaid.

**8. Consent under the Personal Data Protection Act (PDPA)**

I understand, acknowledge, agree and consent that:

- (a) My insurer, my workshop and the General Insurance Association of Singapore ("GIA") may/are permitted to collect, use, disclose and/or process my personal data/personal information set out in this [form] and any other personal information provided by me or possessed by my insurer (collectively the "Personal Information") and disclose and transfer such Personal Information to all insurer(s) who have insured vehicle(s) involved in this accident (all insurer(s) who have insured vehicle(s) involved in this accident shall be collectively referred to as the "Insurers"), the Insurers' lawyers/law firms, the Monetary Authority of Singapore and any relevant government agency/authority (such as the police), for the purpose(s) of:
- (i) processing, handling and/or dealing with my claims including the settlement of the claims and any necessary investigations relating to the claims;
  - (ii) investigating the accident and/or my claims;
  - (iii) carrying out and/or dealing with my instructions or responding to any enquiries by me;
  - (iv) administering my claims (including the mailing of correspondence, statements, invoices, reports or notices to me, which could involve disclosure of certain personal data about me to bring about delivery of the same as well as on the external cover of envelopes/mail packages); and/or
  - (v) complying with applicable law in administering, processing, handling and/or dealing with my claims, (collectively the "Purposes")
- (b) all insurer(s) who have insured vehicle(s) involved in this accident and the Insurers' lawyers/law firms, may/are permitted to collect, use, disclose and/or process my Personal Information for one or more of the above Purposes; and
- (c) my Personal Information may/can be disclosed by any of the Insurers and/or GIA to their third-party service providers or agents (including their lawyers/law firms), which may be sited outside of Singapore, for one or more of the above Purposes.

Policyholder's Signature / Date & Time

Driver's Signature (if driver is not the policyholder) / Date & Time

Witnessed by Reporting Centre Personnel  
(Name as in NRIC/ID card)

Sketch Plan

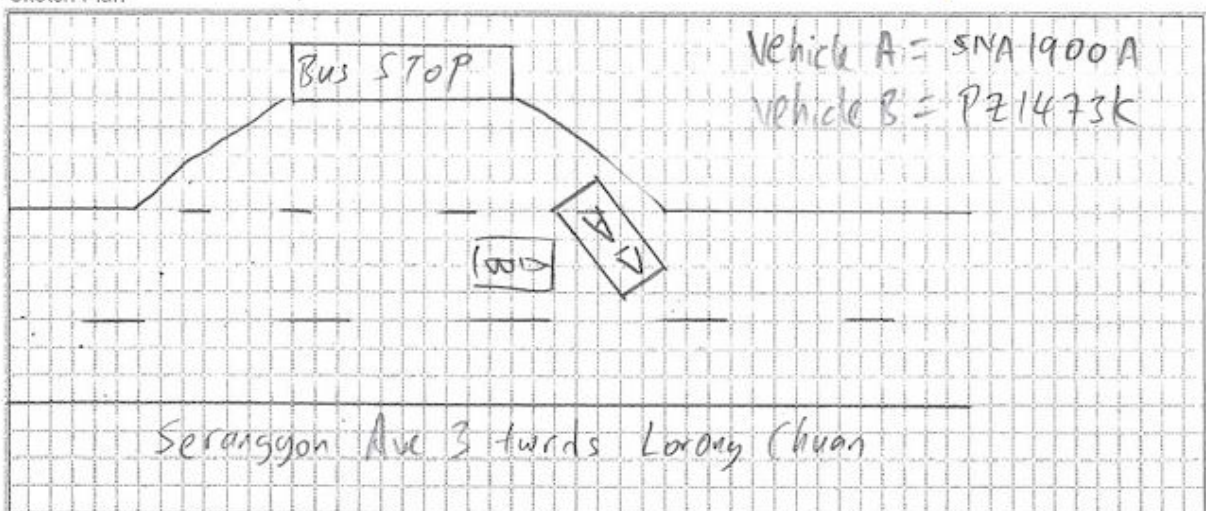

## Describe Circumstance of the Accident

After dropping a passenger at Zhonghua Secondary School bus stop, I + signaled right to filter out to the lane after checking for oncoming vehicles, <sup>and blind spot</sup> ~~I was aware of a mini bus in the blind spot which was~~ <sup>on the lane and</sup> ~~moving on the lane~~ from my car. However, <sup>after</sup> ~~when~~ filtering out, I noticed the ~~mini bus~~ not slowing down. I panicked and did not manage to avoid the mini bus and thus, the mini bus collided with my car's right driver door. The mini bus had minor dents on the left ~~side~~ front side.

Location: Serangoon Ave 3 towards Lor Chuan, bus stop outside Zhonghua Secondary School

Date/Time: 06-Oct-2022, 6.57 am

## Declaration

I/We declare the foregoing particulars are true in every respect.



Policyholder's Signature / Date & Time



Driver's Signature (if driver is not the policyholder) / Date & Time

6.57 am  
06-Oct-2022

Witnessed by Reporting Centre Personnel  
(Name as in NRIC/ID card)



























AIG Asia Pacific Insurance Pte. Ltd  
AIG Building  
78 Shenton Way  
#07-16

### MOTOR ACCIDENT INTERVIEW FORM

NAME : Alysa Amirah Binte Mohamed Musthafah  
VEHICLE NUMBER : SNA1900A  
DATE/ TIME OF ACCIDENT : 06-Oct-2022, 6.57am  
PLACE OF ACCIDENT : Serangoon Ave 3, towards Lor Chuan  
THIRD PARTY VEHICLE (IF ANY) : P21473K

\*\*\*\*\*  
WHERE DID YOU START YOUR JOURNEY AND WHERE WAS THE INTENDED DESTINATION BEFORE THE ACCIDENT?

Blk 220, Serangoon Ave 4 to Zhonghua Secondary School  
(Serangoon Ave 3)

DID YOU DRINK ANY ALCOHOLIC DRINKS BEFORE YOU DRIVE ON THE DAY OF THE ACCIDENT? IF YES, DID THE TRAFFIC POLICE CONDUCT ANY BREATHE-ANALYSER TEST ON YOU? IF YES, WHAT WAS THE RESULTS?

No

WHAT IS THE TYPE OF COLLISION AND THE EXTENSIVENESS OF THE DAMAGES TO ALL VEHICLES INVOLVED?

Right side collision.  
Total Damage <sup>(dent)</sup> to driver right side door of car and small dent on  
front left side of mini bus

WERE YOU OR YOUR PASSENGER/S INJURED? IF INJURED, WHICH HOSPITAL? WERE YOU TAKEN TO THE TRAFFIC POLICE FOR INVESTIGATION?

No

Alysa

NAME: Alysa

I AFFIRMED THE ABOVE INFORMATION IS GIVEN TO MY BEST KNOWLEDGE



# CERTIFICATE OF INSURANCE

## TOYOTA AUTO PROTECTOR PRIVATE VEHICLE

<b>Name of Policyholder</b>	: MOHAMED MUSTHAFAH BIN NAINAMUSAH	<b>Vehicle No.</b>	: SNA1900A
<b>Period of Insurance</b>	: 21 Jun 2022 To 20 Jun 2023	<b>Policy No.</b>	: 7210061292-01
<b>Engine No.</b>	: 1ZR0G97890	<b>Endorsement No.</b>	:
<b>Chassis No.</b>	: MR2BE3BE600015085	<b>Issued Date</b>	: 30 May 2022 16:03

### ABOUT THE COVER

<b>Make/Model</b>	: TOYOTA COROLLA ALTIS 1.6	<b>Sum Insured</b>	: Market Value	<b>First Year of Registration</b>	: 2021
<b>Engine Capacity/Tonnage</b>	: 1,598.00 CC	<b>Off Peak Car</b>	: No	<b>Insuring with COE/PARF</b>	: Yes
<b>Driver Restriction</b>	: NA				
<b>Person or Classes of Persons Entitled to Drive*</b> :					

a) The Policyholder  
b) Any other person who is driving on the Policyholder's order or with his/her permission.  
This Policy will indemnify the Policyholder or any authorised driver only if he/she meets the specified age condition.

You have to pay an additional sum of S\$53,000 as "Young and/or Inexperienced Driver Excess" ("YIDR") if You are or Your Authorised Driver (named or unnamed) is under the age of 23 and/or has less than 2 years' driving experience.

<b>Age Condition</b>	: All Age Condition	<b>Mileage Condition</b>	: Unlimited Mileage
----------------------	---------------------	--------------------------	---------------------

**Limitation as to use\***:

Use only for social, domestic and pleasure purposes and for the Policyholder's business.  
This Policy does not cover use for hire or reward, driving tuition, driving test, racing, pace-making, reliability trial or speed-testing, the carriage of goods other than samples in connection with any trade or business or use for any purpose in connection with Motor Trade.

Loss of Use 1500cc - 1600cc

\* Limitations rendered inoperative by Section 8 of the Motor Vehicles (Third-Party Risks and Compensation) Act (Cap. 189), Section 95 of the Road Transport Act, 1987 (Malaysia) and Road Transport (Amendment) Act 2019, are not to be included under these headings.

### EXCESS

#### Section 1

Fire - \$0 Own Damage - \$600 Theft - \$0 Flood Cover - \$600

#### Section 2

Property Damage - \$0

Windscreen : \$100

**Named Driver and Excess** (where applicable)

MOHAMED MUSTHAFAH BIN NAINAMUSAH - \$600 (Own Damage), \$600 (Flood Cover)

### APPROVED REPORTING CENTRES/AUTHORISED REPAIRERS (FOR CLAIMS RELATED REPAIRS)

1. Toyota Bodycare Centre (For accident repair & accident reporting) Add: 2 Pandan Crescent Singapore 128462 Tel: 6631 1188  
2. Toyota Bodycare Centre (For accident repair & accident reporting) Add: 17 Ubi Road 4 Singapore 408611 Tel: 6631 1688

For other Approved Reporting Centres/AIG Authorised Repairers, please contact our 24-hour accident emergency hotline at +65 6338 6200. Alternatively, you may refer to AIG website [www.aig.sg](http://www.aig.sg) or AIG SG Mobile App. Simply search and download "AIG SG" from iTunes or Google Play.

### IMPORTANT NOTES

Hire Purchase Company/Employer's Loan: MayBank

We hereby certify that the policy to which this Certificate of Insurance relates is issued in accordance with the provisions of the Motor Vehicles (Third Party Risks and Compensation) Act (Cap. 189), Part IV of the Road Transport Act, 1987 (Malaysia), Road Transport (Amendment) Act 2019 and Motor Vehicles (Third Party Risks) Rules, 1959 (Malaysia).

0504667269

INCHCAPE AUTO TOYOTA - BSTL096

33 LENG KEE ROAD

SINGAPORE 159102

Underwritten by AIG Asia Pacific Insurance Pte. Ltd.

**AIG Asia Pacific Insurance Pte. Ltd.**

This computer generated document does not require a signature.

SSPMLU

78 Shenton Way #09-16 AIG Building S078120 | T: +65 6419 3000 | [www.aig.sg](http://www.aig.sg)

AIG Asia Pacific Insurance Pte. Ltd.