

ASS. FILED BY:

REP:

### ASSIGNMENT

From: \_\_\_\_\_ Date: \_\_\_\_\_

Estimated Cost: \_\_\_\_\_

OD / TP / WS / TP RES / OD RES / EVA / INV / MV

To Inspect Vehicle No: \_\_\_\_\_

at Workshop m/s \_\_\_\_\_

of \_\_\_\_\_

Insured: \_\_\_\_\_

Policy No. \_\_\_\_\_

Claims No. \_\_\_\_\_

Sum Insured: \_\_\_\_\_ Excess: \_\_\_\_\_

(Client's Record)

Make of Veh: \_\_\_\_\_

(Policy Condition)

Remark: The veh had commenced its  
repair at the time of inspection.

N/S	O/S

Bal. or Market Value: \_\_\_\_\_

IDAC Accident Rpt: \_\_\_\_\_ Consistent?: Yes or No

GIA / PR Seen: \_\_\_\_\_ Consistent?: Yes or No

Est. Repairs: \_\_\_\_\_ days Res.: Yes or No

Lum Sum: \_\_\_\_\_ % 3 Val.: Yes or No

CA / REV / REP. / 24 HRS

Date: \_\_\_\_\_ Person Contacted: \_\_\_\_\_

Vehicle: IN / OUT

Veh No: SLE9318G Yr Regn: 2016 / August.

Type: (M.Car) / M.Cycle / Bus / Van / Lorry / Taxi / Prime Mover /

Truck / Trailer or

Make: Honda Vezel Hybrid c.c. 1496

Colour: Bronze A/C: Insured / Std / NI / NA

Sp. Reading: 94335 T/Radio: Insured / Std / NI / NA

Eng/No: \_\_\_\_\_

C/No: RU31126100 \*

Gen. Cond: Good / Fair / Poor / Burnt

Steering: In order / Jammed / Leaked / Burnt or

Brake: In order / Jammed / Leaked / Burnt or

Modi: Nil / S/Rim / STD A/Rim or

Tyre Size: F: 215/55R17

R: 215/55R17

BS / DUN / EXNOVA / GY / FS / LIZA / MIC / OHTSU / PIR / SUMI /

TOYO / YOKO or Setula

Front \_\_\_\_\_ Rear \_\_\_\_\_

R/Bal. 06 mm R/Bal. 06 mm

L/Bal. 06 mm L/Bal. 06 mm

D.O.A. \_\_\_\_\_ D.O.I. 07/10/22

Survey held at MG Solution

Des. of Damages: Frnt / Rear / O/S / N/S / U/C / Rooftop or

Rear o/s

The U/C / Chassis frame / Body Structure affected due to collision.

Date / Time	Action / Instruction
	<u>TP AXA</u>
	<u>mv: 60K</u>
	<u>PV: 22K</u>
	<u>Nett: 38K</u>

Date/Time, File Pass to?

☐ : Preli. Report  
☐ : Final Report

1)

Date/Time, File Return to?

2)

Days Of Repair: \_\_\_\_\_

Resurvey No. of Trip: \_\_\_\_\_

Survey Fee: \_\_\_\_\_

Transportation: \_\_\_\_\_

Photos \_\_\_\_\_

Other \_\_\_\_\_

Add Fee: ☐ : Site Insp (\$ \_\_\_\_\_)

☐ : Interview (\$ \_\_\_\_\_)

☐ : Tech. Insp (\$ \_\_\_\_\_)

Report Format: \_\_\_\_\_

## SINGAPORE ACCIDENT STATEMENT

### IMPORTANT NOTICE

1. Please report correctly the details of the accident to speed up the claims process.
2. This Form must be completed by the Policyholder and/or the Actual Driver
3. Information provided must be as truthful and accurate as possible. Any wilful misrepresentation or withholding of material facts may allow insurance companies to repudiate policy liability.
4. The issue and acceptance of this Form by insurance companies is not an admission of policy liability on the part of the insurance companies.
5. Any false reporting may be referred to the Police for investigation.
6. This report will be forwarded by the insurers of the GIA Records Management Centre established by the General Insurance Association of Singapore (GIA) for archiving and that copies of this report will, for a fee, be made available upon application by interested parties.
7. By the lodgement of this report to the insurers, you hereby consent to the archiving of this report at the centre and to copies of the report being made available aforesaid.

### ACCIDENT STATEMENT

Date of Submission	06/10/2022 15:40 (SGT)
Reported by	Driver
Date of Accident	05/10/2022 18:30 (SGT)
Exact Location of Accident	Near Thomson Flyover, Singapore
Additional Location Information	PIE towards Jurong before Upper Thomson Road Exit
Country/State of Loss	Singapore

### DETAILS OF OWN VEHICLE

Vehicle Registration Number	SLE9318G
-----------------------------	----------

#### INSURED/POLICYHOLDER

Is company?	Yes
Name Of Registered Owner	Q911 CAR RENTAL
Company Reg No	5XXXX365B
Email Address	polarbear89071@gmail.com
Mobile Phone No	(Phone) +65-86935159
Alternative Phone No	-

#### VEHICLE PARTICULARS

Manufacturer	Honda
Model	Vezel
Variant	-
Exact purpose for which vehicle was being used at time of accident	Private hire
Are you claiming under your own insurance policy for repair to your vehicle?	No - Claiming third party
Vehicle Category	Private hire
Transmission	Auto
CC	1496

#### INSURANCE COMPANY

Name of Insurance Company	India International Insurance Pte Ltd
Policy Number / Cover Note Number	D22MFL0007084

#### DRIVER

Name of Driver	Lim Sze Seng
NRIC No	SXXXX030Z
Date Of Birth	03/12/1976
Occupation	Outdoor



Date Of Driving Pass	03/09/1999
Driving experience	23 YEARS AND 1 MONTH
Gender	Male
Mobile Number	(Phone) +65-96111611
Alt. Phone Number	-
Email Address	polarbear89071@gmail.com
Address	Blk 281 Choa Chu Kang Avenue 3 #10-348
Address complement	-
Postcode	680281
Is the driver the policyholder?	No
If No, Relationship of the Driver with the Insured	Hirer
Does Driver Own Other Vehicles?	No
Vehicle Registration Number of Other Vehicle Owned by Driver	-
Insurance Company of Other Vehicle Owned by Driver	-

#### GENERAL INFORMATION OF THE ACCIDENT

Type of Accident	Collision - Head to Rear
Weather Conditions	Clear
Road Surface	Dry

#### OTHER INFORMATION

Was any foreign vehicle involved in the accident?	No
Number of vehicles involved in the accident	2
Was anybody injured in the Accident?	Yes
Was any injured conveyed to hospital by ambulance?	No
Was any other vehicle or property damaged?	Yes
Number of Passengers (Including Driver)	2
Has the driver been approached by unknown person(s) soliciting/offering accident claims assistance?	No
Translator's name	-
Translator's ID	-
Translator's phone number	-
Translator's email	-
Original language used in the statement	-

#### PASSENGER 1

Name	Unknown
Gender	Female

#### DETAILS OF POLICE ACTION

Was the accident reported to the police?	No
Was notice of intended Prosecution given?	No
If yes, against whom?	-

#### CIRCUMSTANCES OF ACCIDENT

Refer to Sketch Plan

#### ATTACHMENT(S)

Are accident photos available for attachment?	Yes
Was there any video captured by Car Camera?	No

#### DETAILS OF OTHER VEHICLE PROPERTY 1

Vehicle Registration Number	SJF4553U
Vehicle Manufacturer	-
Vehicle Model	-
Vehicle Variant	-

Vehicle Colour	-
Vehicle Category	Private car
Name of Driver	-
Contact Number	-
Address	-
Address complement	-
Postcode	-
Insurance Company Name	-
Nature Of Damage	-
Details of property damaged in accident	-
No. Of Passenger (Including Driver)	-

## INJURED PERSONS DETAILS

### INJURED 1

Name of injured person	Lim Sze Seng
Gender	-
Phone No	-
Address	-
Address Complement	-
Post Code	-
Approximate Age Years Old	-
Injuries Sustained	-
Injured person in which vehicle?	SLE9318G
Were seat belts worn?	Yes
Was this injured conveyed to hospital by ambulance?	No

SKETCH PLAN

IMPORTANT NOTICE

1. Please report correctly the details of the accident to speed up the claims process.
2. This Form must be completed by the Policyholder and/or the Authorised Driver.
3. Information provided must be as truthful and accurate as possible. Any willful misrepresentation or withholding of material facts may allow insurance companies to rescind policy liability.
4. The issue and acceptance of this form by insurance companies is not an admission of policy liability on the part of the insurance companies.
5. Any false reporting may be referred to the Police for investigation.
6. The report & the form added by the insurers of the GI Records Management Centre established by the General Insurance Association of Singapore (GIAS) for archiving and that copies of this report will for a fee be made available upon application by interested parties.
7. By the lodgement of this report to the insurers, you hereby consent to the archiving of this report at the centre and to copies of the report being made available as stated.
8. Consent under the Personal Data Protection Act (PDPA):  
I understand, acknowledge, agree and consent that:  
(a) My insurer, my workshop and the General Insurance Association of Singapore (GIAS) may be permitted to collect, use, disclose and/or process my personal data/personal information set out in this form and any other personal information provided by me or possessed by my insurer (collectively the "Personal Information") and disclose and transfer such Personal Information to all insurer(s) who have insured vehicles involved in the accident (all insurer(s) who have insured vehicles involved in this accident shall be collectively referred to as the "Insurers"), the insurers' lawyers/law firms, the Monetary Authority of Singapore and any relevant government agency/authority (such as the police), for the purposes(s) of:  
(i) processing, handling and/or dealing with my claims including the settlement of the claims and any necessary investigations relating to the claims;  
(ii) investigating the accident and/or my claims;  
(iii) carrying out and/or dealing with my instructions or responding to any enquiries by me;  
(iv) administering my claims (including the making of correspondence, statements, invoices, reports or notices to me, which could involve disclosure of certain personal data about me to bring about delivery of the same as well as on the external cover of envelopes/mail packages); and/or  
(v) complying with applicable law in administering, processing, handling and/or dealing with my claims (collectively the "Purposes");  
(b) all insurer(s) who have insured vehicles involved in this accident and the insurers' lawyers/law firms may be permitted to collect, use, disclose and/or process my Personal Information for one or more of the above Purposes; and  
(c) my Personal Information may also be disclosed by any of the insurers and/or GIAS to their third party service providers or agents (including their lawyers/law firms) which may be sited outside of Singapore, for one or more of the above Purposes.

Policyholder's Signature / Date & Time

Driver's Signature (If driver is not the policyholder) / Date & Time

Witnessed by Reporting Centre Personnel

Sketch Plan

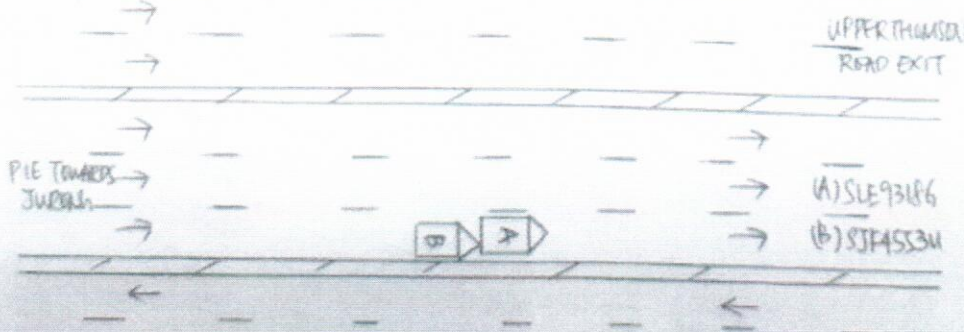



Describe Circumstances of the Accident

PLEASE REFER TO TP REPORT

NO : T/20221006/7033

Note: Please note that your insurer may have 14 days time frame for you to submit an Own Damage Claim under your own comprehensive policy. Please check your policy for more information.

Declaration

I/we declare the foregoing particulars are true in every respect.

Policyholder's Signature / Date & Time

Driver's Signature (if driver is not the policyholder) / Date & Time

Witnessed by Reporting Centre Personnel





**SINGAPORE  
POLICE FORCE**



T/20221006/7033

Police Station Of Origin:  
Traffic Police  
10 Ubi Avenue 3 SINGAPORE 408865  
Tel No: 65470000

1 of 3

Report No. T/20221006/7033

**REPORT OF A TRAFFIC ACCIDENT**

Date/Time Report Made: 06/10/2022 13:42		Vide Report No.:		Station Diary No.:	
<b>Informant's Particulars</b>					
Name of Informant: LIM SZE SENG			Address: 281 CHOA CHU KANG AVENUE 3 #10-348 SINGAPORE 680281		
ID Type / ID No.: NRIC NO / S7640030Z			Contact No.: Home/Office: Mobile: 96111611		
Nationality: SINGAPORE CITIZEN			Email: BENLIMSS76@GMAIL.COM		
Sex: Male	Age: 45	Date of Birth: 03/12/1976	Type of Informant: Driver		
Race: Chinese			Language: English		Institution / School Name:
Occupation: PRIVATE HIRER			Driving Licence Information: Class:		Date of Expiry:

**General Information of the Accident**

Type of Accident:	Injury Others	Drink Drive: No	Date/Time of Accident: 05/10/2022 18:30	Type of Location: Flyover
Location:  THOMSON ROAD				
Weather: Clear		Road Surface: Dry		Road Speed Limit:
Traffic Flow: One Way		Traffic Control: Not Controlled		Traffic Volume: Heavy
Type of Collision: Between Moving Vehicles - Head To Rear				Anyone conveyed by ambulance: No

**Details of Vehicle Involved**

Vehicle No.	Type	Make	Model	Color	Conditio	No of
SJF4553U	Car					0
SLE9318G	Car					1

**Details of Person Involved**

Any Pedestrian Involved: No	
No. of Pedestrians Injured: NIL	Use of Pedestrian Crossing: NA



**SINGAPORE  
POLICE FORCE**



T/20221006/7033

Police Station Of Origin:  
Traffic Police  
10 Ubi Avenue 3 SINGAPORE 408865  
Tel No: 65470000

2 of 3

Report No. T/20221006/7033

## CONTINUATION OF REPORT

Driver			
Name	LIM SZE SENG	ID No.	S7640030Z
Related Vehicle	SLE9318G (Car)	Contact No.	96111611
Hospital/Clinic	NG TENG FONG GENERAL HOSPITAL	Class of Driving Licence & Expiry	Class: NIL Date of Expiry: NIL
Date	06/10/2022	Date	NIL
No. of Days granted Medical Leave	03	Degree of	Serious

## Brief Details.

On 05/10/2022 at about 1830hours at along PIE towards Jurong before Upper Thomson Road exit. I was travelling on the extreme right lane at the above mentioned road and when my front vehicle slow down and stop due to heavy traffic, hence I follow suit. Suddenly, I felt a great impact from the rear and when I alighted, I realized that it was vehicle (B) who hit onto the rear portion of my vehicle (A) causing damages to my vehicle. I have 1 passenger onboard my vehicle. I have 3 days MC from my injury.

## Vehicles involving in the situation:

- (A) SLE9318G
- (B) SJF4553U





**SINGAPORE  
POLICE FORCE**



T/20221006/7033

3 of 3

Police Station Of Origin:  
Traffic Police  
10 Ubi Avenue 3 SINGAPORE 408865  
Tel No: 65470000

Report No. T/20221006/7033

**CONTINUATION OF REPORT**

Sketch Plan

Informant is not able to provide sketch

Signature Of Officer Recording The Report:  
Not applicable

Signature Of Interpreter:  
Not applicable

Officer In Charge Of Case:  
TP / TPIB /  
ANG YI TING, STEPHANIE  
Contact No.: 65476414

Signature Of Informant:  
The identity of the person making this report has  
been authenticated by Singpass. No signature is  
required.

Date/Time:  
06/10/2022 13:42

Classification Of Case:

NP168

> Back to OneMotoring

## Enquire PARF/COE Rebate for Registered Vehicle

Vehicle Owner Particulars	
Owner ID Type:	Business
Owner ID:	365B
Vehicle Details	
Vehicle No.:	SLE9318G
Vehicle to be Exported:	No
Intended Deregistration Date:	11 Oct 2022
Vehicle Make:	HONDA
Vehicle Model:	VEZEL 1.5Z HYBRID CVT ABS D/AIRBAG 2WD
Primary Colour:	Brown
Manufacturing Year:	2015
Engine No.:	LEB5076115
Chassis No.:	RU31126100
Maximum Power Output:	112.0 kW (150 bhp)
Open Market Value:	\$26,429.00
Original Registration Date:	05 Aug 2016
First Registration Date:	05 Aug 2016
Transfer Count:	3
Actual ARF Paid:	\$5,000.00
Intended PARF Rebate Details	
PARF Eligibility:	Yes
PARF Eligibility Expiry Date:	04 Aug 2026
PARF Rebate Amount:	\$3,250.00
Intended COE Rebate Details	
COE Expiry Date:	04 Aug 2026
COE Category:	B - Car above 1600cc or 97kW (130bhp)
COE Period(Years):	10
QP Paid:	\$49,156.00
COE Rebate Amount:	\$18,750.00
<b>Total Rebate Amount:</b>	<b>\$22,000.00</b>

The information contained herein is correct as at 11 Oct 2022

OK



SAVE UP TO **\$600** ON YOUR CAR INSURANCE RENEWAL!

[> Get Quotes Now](#)

sgcarmart



**Post an Advertisement**  
Sell it yourself! Advertise it at just  
**\$68 until it's SOLD!**

[Post an Ad](#)
[Advertiser Login](#)
[Ways of Selling](#)

**Well Maintained BMW M135i At Only \$56.8k**



Full Servicing Records, No Messy  
Mods, Able To Transfer Anytime.  
StarAd



- Free VICOM evaluation
- Free grooming and 6 months maintenance
- In-house workshop ensures quality service
- Member of SVTA and hire purchase association
- 100% deposit refund for unapproved loan



**YONG LEE SENG MOTOR PTE LTD**

[Save Search](#)

 Sort by [Date Posted](#) 20 results/page

18 vehicles



vezel hybrid

Any Category

[Advanced Search](#)
[Search](#)

 Make [v](#) Model [v](#) Price [v](#) Depreciation [v](#) Reg Date [v](#) Eng Cap [v](#) Mileage [v](#) Veh Type [v](#) Status [v](#)

Search Selection	vezel hybrid	Any	Any	2016	Any	Any	Any	Available
------------------	--------------	-----	-----	------	-----	-----	-----	-----------

☐ **Honda Vezel Hybrid 1.5A X**
**\$52,800**

\$14,580 /yr

24-Mar-2016

1,496 cc

120,000 km

SUV

**Available****Fuel Type:** Petrol-Electric

Service regularly, well maintained, nice looking with neat interior.

[DIRECT OWNER](#)
[☆](#) Posted: 08-Oct-2022

☐ **Honda Vezel Hybrid 1.5A X**
**\$55,800**

\$15,350 /yr

01-Apr-2016

1,496 cc

-

SUV

**Available****Fuel Type:** Petrol-Electric

100% In House Loan Scheme Available, Lesser Cash Upfront Can Be Easily Arrange! Trade In Welcome! Flexible Bank/In House Financing Available! Buy With A Peace Of Mind From A Good Accredited Company! Hurry, Call For Availability Or Viewing Appointment Now!

[PREMIUM AD](#)
[☆](#) Posted: 17-Sep-2022

☐ **Honda Vezel Hybrid 1.5A X  
Honda Sensing**
**\$55,800**

\$14,580 /yr

13-Apr-2016

1,496 cc

-

SUV

**Available**

100% loan available. Free 1 year warranty, free 1 servicing, free pre-purchase check, free full car grooming before handover. Well maintained and nicely done up unit. STA/workshop evaluation recommended. Drive with peace of mind. Trade in welcome. Loan and ins...

[PREMIUM AD](#)
[☆](#) Posted: 27-Sep-2022

☐ **Honda Vezel Hybrid 1.5A X  
Honda Sensing**
**\$57,800**

\$15,590 /yr

29-Apr-2016

1,496 cc

115,000 km

SUV

**Available****Fuel Type:** Petrol-Electric

Rare 1 Owner Unit Yet Non PHV Usage Assured! 100% Loan Available! One Of The Best Looking Yet Very Low In Fuel Consumption Hybrid Vezel With Powerful Japan Made SUV In The Market! Guaranteed Accident Free With Low Mileage Done! Meticulously Well Maintained W...

Creative Auto

[☆](#) Posted: 27-Sep-2022

**Selling your Honda Vezel?**

Receive \$3,000 more than trade-in when you sell your Honda Vezel with sgCarMart Quotz.

Get Free Valuation with sgCarMart Quotz

☐ **Honda Vezel Hybrid 1.5A RS  
Honda Sensing**
**\$61,800**

\$16,140 /yr

14-Jun-2016

1,496 cc

-

SUV

**Available****Fuel Type:** Petrol-Electric

Hot red Honda Vezel 1.5 RS Hybrid sensing 2016 factory full leather with Alcantara furnish come with 3 driving mode option eco/comfort/sports. Multi function steering with paddle shift with advance technology of Honda sensing, lane assistance, pre crash. Exte...

[DIRECT OWNER](#)
[☆](#) Posted: 22-Sep-2022

☐ **Honda Vezel Hybrid 1.5A Z**
**\$61,800**

\$14,230 /yr

24-Jun-2016

1,496 cc

-

SUV

**Available****Fuel Type:** Petrol-Electric

Full Loan Available! We Are Sgcarmart Premium Dealer! Buy With Confidence! In House Loan Or Bank Loan Available! Fast And Easy Loan Approval! All Our Vehicles Has Undergone A 120 Points Check At SW Werks! Peace Of Mind! Accident Free! No Worries! Warranty Provid...

[PREMIUM AD](#)

88 Motor Trading

[☆](#) Posted: 07-Oct-2022

[SHORTLISTED](#)
[HISTORY](#)
[Compare](#)
☐ **Honda Vezel Hybrid 1.5A X**
**\$61,800**

\$15,460 /yr

12-Aug-2016

1,496 cc

70,000 km

SUV

**Available**